1964

OWL'S NEST

GARLAND HIGH SCH

ALLEN COUNTY PUBLIC LIBRARY
3 1833 07523 0414

Irene,
You are a real sweet & cute girl, with an A+ personality. Stay that way and you will go far in life.
Lots of Luck,
Nancy Miller
"Sr."
65

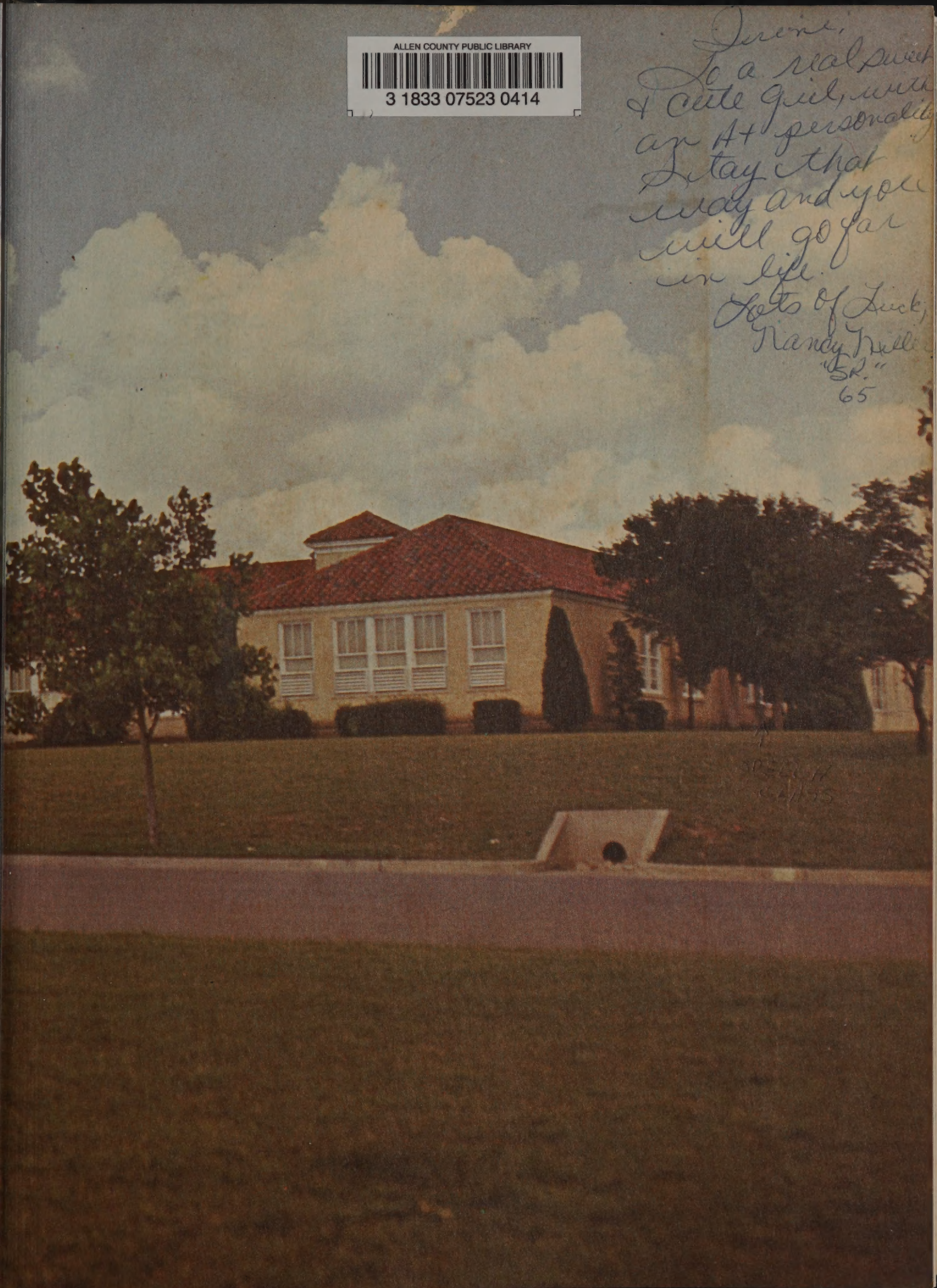

"Irene"
To a nice and smart girl.
Stay the way you are now
and you will go far in life

Love Stephen Collins

Irene —
I am for certain that this Arnheim fellow has half nutz
this year — oh well —
I think you'll make a marvellous person —
Good luck!
Love Jamie

You the kind of girl a nice boy would go for. It's say that way. I've have really enjoyed knowing you
Lovely.
Love
Nick

Irene -
"Our friendship has really been swell. May it last through out our lives.
Love,
Karen
"Soph. 63-64"

The

1963-1964

Owl's Nest

Staff

Garland High School

Garland, Texas

Presents

Irene -
I have really enjoyed being around you this year. You have one of the most pleasing personalities I have ever seen (really) in regards. Lots of Luck
Cary Jones

Irene,
I'm going to miss you next year as I was hoping we'd get to initiate the new numerals & Charlaines together next year.
Love always,
Mary Pattison

Irene,
I'm a real Remember
Sweet Lil' Lu
Louise
Clearwater
Lots of luck
Love ya
Cheryl Johnson
1966

THE OWL'S NEST STAFF

Delores Allen
Editor

Janice McKinney
Copy Editor

Pat Aldridge
Picture Editor

Judi Sides
Carolyn Reeves
Pat Nesthus
Ann Gieb
Class Editors

Kathy Sanford
Mary Argenbright
Club Editors

Marilyn Witt
Activities Editor

Jay Spraggins
Chris Shively
Sports Editors

Sandra Duncan
Ronny Blasingame
Art Editors

Jamie Gilmer
Business Manager

Janice McMullen
Jane Ramsey
Advertising Managers

Larry Morrow
Tommy Wright
Circulation Managers

Jack Whiteside
Terry Williams
Production Managers

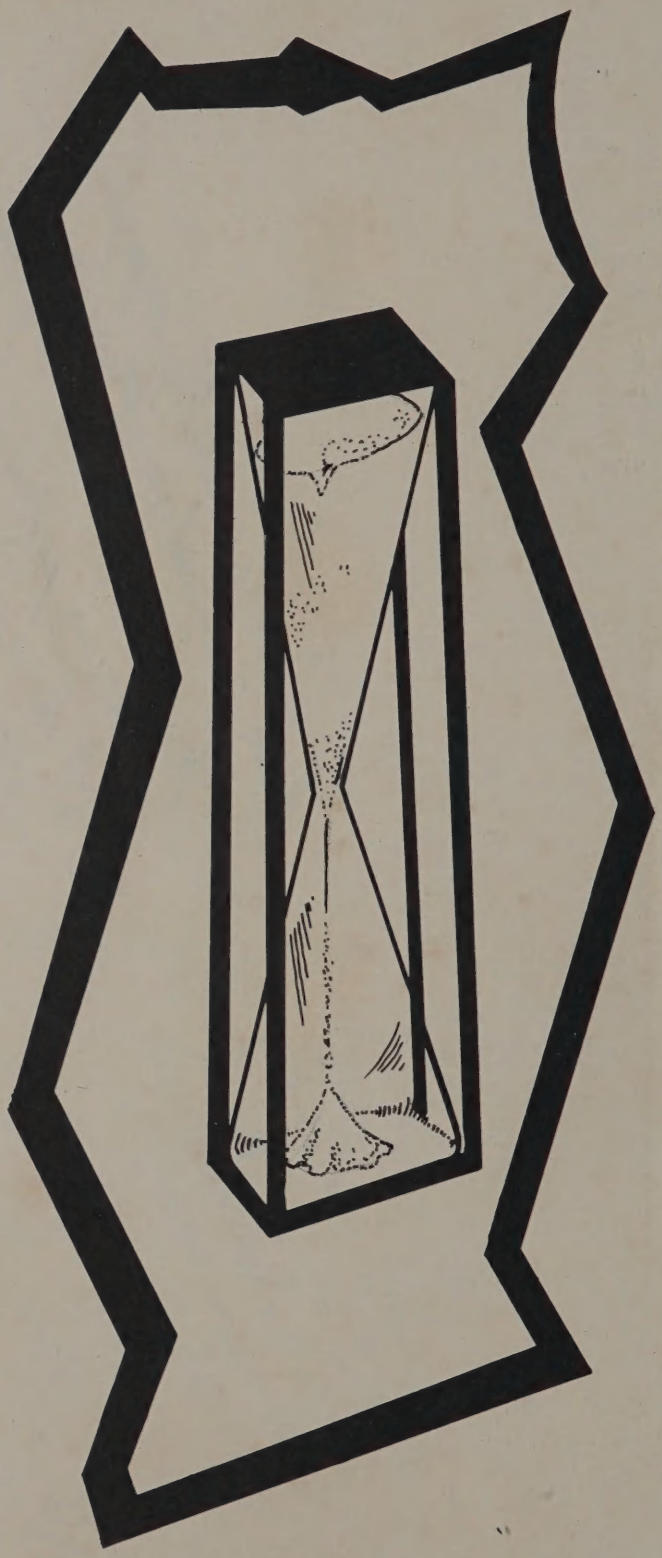

THE

1964

OWL'S NEST

Foreword

As time passes, each grain of sand shown in the hour glass represents a memory of both happy and sad times in our daily lives.

While at GHS, you, as a student, have been given the opportunity to learn, to think and to create: where you have grown in wisdom, in stature and in favor with God and man.

Realizing that this will be the last one united graduating class of Garland, we, the 1964 Owl's Nest Staff, have chosen as our theme "A Time For Parting."

In the future, as these grains of sand fall, may this volume be a resounding part you played so well in 1964.

Table of Contents

It's time for . . .

. . . Instruction

. . . Preparation

. . . Participation

. . . Recreation

. . . Recognition

. . . Action

. . . Representation

Dedication

In appreciation of your unfailing consideration for us, and your outstanding leadership at GHS,

For discipline maintained always with scrupulous fairness to students and faculty alike.

For a gentle but firm manner which has commanded the respect of all the students, Mr. Gene Hudson, the 1964 Owl's Nest is dedicated to you.

Outside of school, Mr. Hudson spends many enjoyable hours with his wife, Mrs. Hudson, and his sons Larry and Gaines.

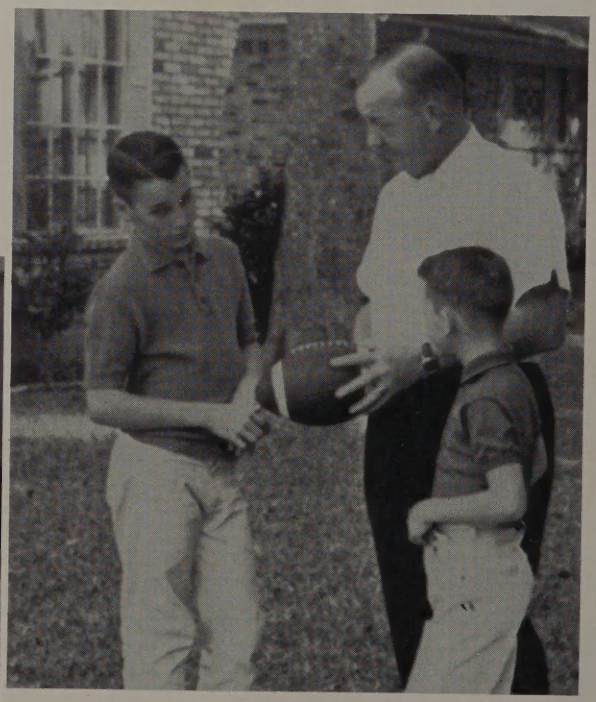

Coach of a Pee Wee football team, Mr. Hudson gives his sons some helpful tips on the game.

Mr. Gene Hudson

Administration Building

Cafeteria

Girls' Gym

Agriculture Building

Avenue D Building

Garland Avenue Building

Campus

Band Hall

Boys' Gym

Shop

IT'S TIME FOR INSTRUCT

ON

SUPERINTENDENT

MR. GLEN COUCH, B.A., M.A.
Southern Methodist University

ASSISTANT SUPERINTENDENTS IN CHARGE OF

EDUCATIONAL INSTRUCTIONS

W. E. PETERS, B.S., M.S.
North Texas State Univ.

BUSINESS AFFAIRS

RALPH SANDERS
East Texas State College

BOARD OF TRUSTEES

Dr. Coy Pickle, Mr. Guy McClung, Mr. Marion Williams, Mr. Earl Luna, Mr. Hampton Crell, Mrs. Charles Smith, and Mr. A. B. Eliott.

GARLAND INDEPENDENT SCHOOL DISTRICT PERSONNEL

Maintenance Director

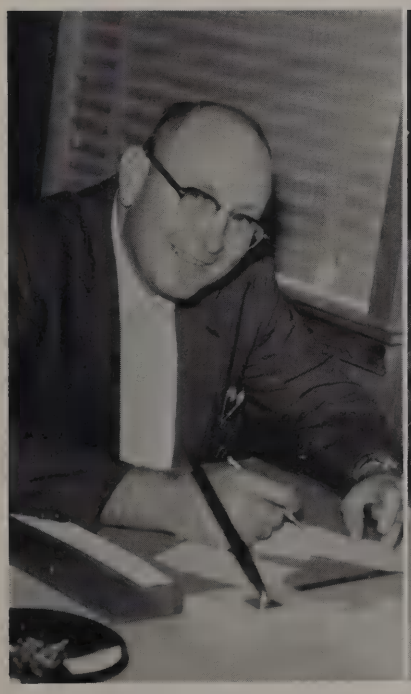

KENNETH N. WALKER
East Texas State Univ.

Instruction Director

DWANE RUSSELL, B.S., M.Ed.
Southern Methodist University

Athletics Director

HOMER JOHNSON, B.S.
North Texas State Univ.,
East Texas State College

MR. BARRY GENE HUDSON, B.S., M.Ed.
East Texas State College

Mr. Hudson has a friendly chat with Tommy Thomas before class.

Mr. Hudson not only gives advice to students but also to teachers.

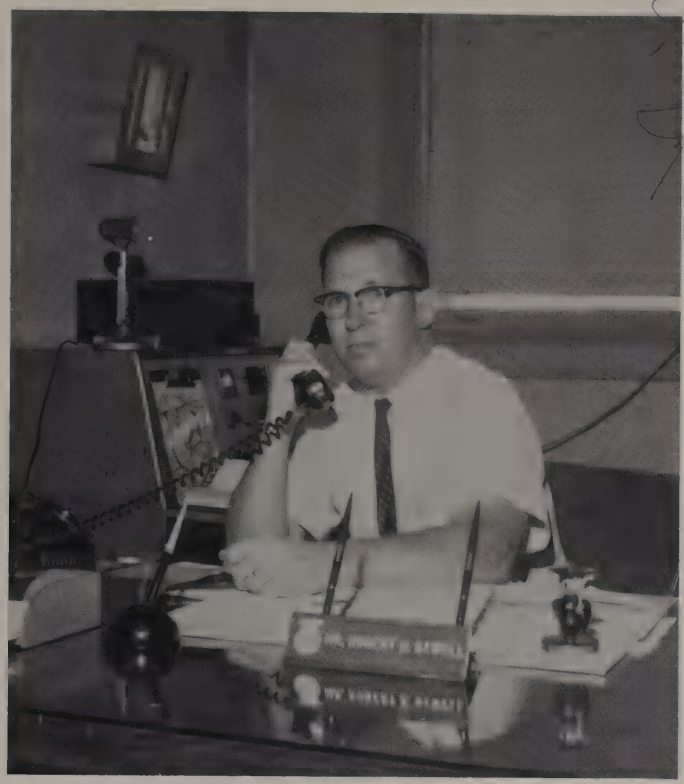

Best Wishes Irene
Bob Sewell
1964

Mr. Sewell is quite familiar with GHS, although he was at Memorial Junior High in 1962. Mr. Sewell, along with Mr. Finley, handled the pre-school registration. He is responsible for the students and personnel in the GA Wing and in all other buildings on campus. He was principal at Watson Elem. last year.

MR. ROBERT B. SEWELL, B.S., M.Ed.
Stephen F. Austin College

Although Mr. Finley is not new to Garland High School, this is his first year to hold the post of Assistant Principal. Mr. Finley is in charge of all students and personnel in the Avenue D wing of Garland High School.

MR. BILL FINLEY, B.S., M.S.
East Texas State College

SECRETARIES—GARLAND ADMINISTRATION BUILDING

EVELYN ELLIS

PEGGY MURRAY

MARY JO SIMS

GENEVA SCHEEL

SHIELA HENDERSHOT

ELISSA NORRIS

GORDON THACKER
Accountant

HIGH SCHOOL SECRETARIES

MRS. OMA JEAN BECHTOL

MRS. MARGARITE TURNER

MRS. LOUISE JACKSON

COUNSELLORS

MRS. POLLY SMITH, B.S., M.Ed.

MRS. LOUISE ROUTH, B.A., M.Ed.

NURSES

MRS. RUTH HICKS, R.N.
University of Oklahoma

MRS. RESSIE ISSET, R.N.
St. Paul's Hospital

AGNEW, MR. DON
Biology
BS North Texas State

ALTOM, MRS. ALTA L.
Mathematics
BS Howard Payne
MA Hardin Simmons

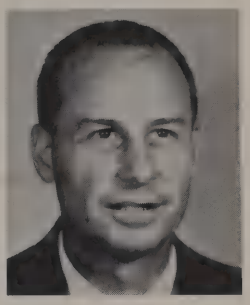

ALTOM, MR. MARSHALL
Mathematics
MA, BA Hardin Simmons

Faculty Guides the Way!

ARMSTRONG, MRS. MARY NELL
History
BS North Texas State

"My best wishes to our retiring President — Sincerely, Adele Anderson"

ANDERSON, MISS ADELE
Biology
BA Texas Christian

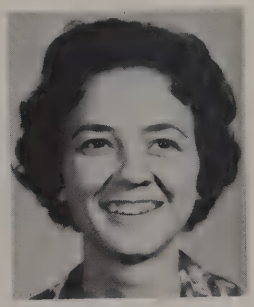

BARTO, MRS. JANET
French
BA North Texas State

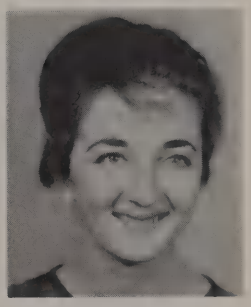

BENNETT, MRS. MAUREEN
German, History
BA Southern Methodist

BIRD, MRS. ANN
Spanish
BA University of North Carolina

BLACKBURN, MRS. SARA
Journalism
BA North Texas State

BOUREK, MR. PAUL
Band
BME Oklahoma State
MME North Texas State

GHS Faculty Participates

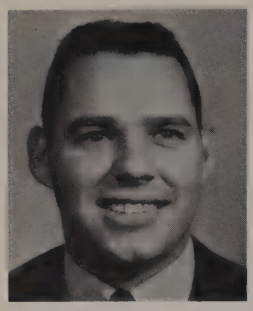

BOWDEN, MR. WELDON
Biology
BS Oklahoma State

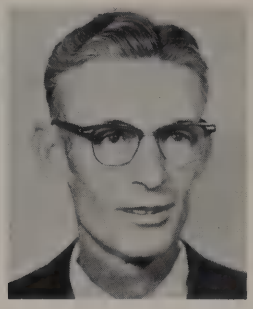

BRACKEN, MR. L. B.
Mathematics
BBA, MEd East Texas State

BRYANT, MRS. JUDY
Home Economics
BA Texas Tech

BULLOCK, MISS BETTY
English
BA Baylor

CALDWELL, MRS. FRAN
Home Economics
BS West Texas State

Mrs. Lewis proves her talents at imitating "owligator" at the Richardson pep rally.

CARPENTER, MISS NAN
English
BSE Abilene Christian
MH Southern Methodist

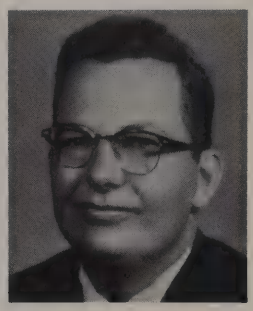

CARSON, MR. RAY
Agriculture
BS, MS East Texas State

CHRISTOPHER, MRS. JUDY
English
BA East Texas State

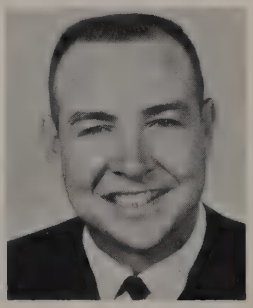

CURTIS, MR. CHUCK
Head Coach
BS Texas Christian

CALKINS, MRS. RACHAEL
Physical Education
BA, MHPER North Texas State

in School Activities . . .

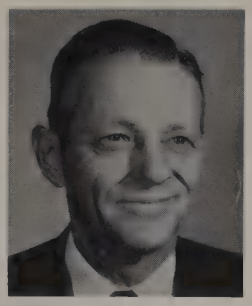

COLEMAN, MR. W. C.
Mathematics
BS North Texas State
ME East Texas State

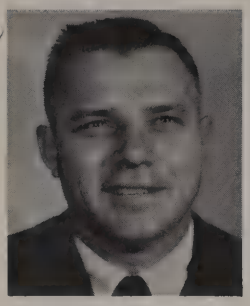

CUNNINGHAM, MR. ERNEST R.
Coach
BS Midwestern

DANIEL, MISS MADGE
German, English
BA North Texas State
MA East Texas State

Dear Madge,
Enough said!

DAVIS, MISS BARBARA
Typing
BS Howard Payne

DAVIS, MRS. MARIE
English
BS, ME East Texas State

DILLARD, MR. OWEN
Biology
BS Henderson State Teachers College

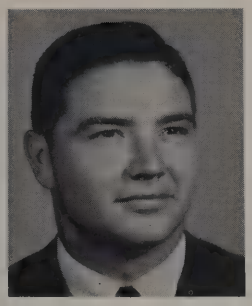

DODSON, MR. R. E.
Biology
BS Texas Christian

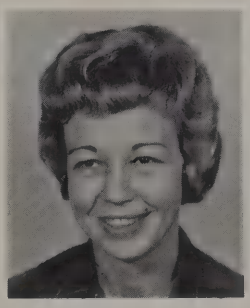

DORSEY, MRS. NORMA
Civics, History
BA Texas Woman's

DRAKE, MRS. HELEN
English
BA Southern Methodist

DRIVER, MRS. ELIZABETH
German, English
BA Southern Methodist

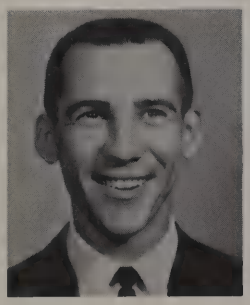

ELLEDGE, MR. HAROLD
Mathematics
BS East Texas

I have truly enjoyed knowing you
F. Gamble

GAMBLE, MRS. FRANCIS
Mathematics
BS Central State

Guidance, Understanding

GRANT, MRS. LOIS
Bookkeeping
BS, MEd East Texas State

GRAY, MISS FLORENE
BA North Texas State
MA East Texas State

HAMILTON, MRS. JOHNNIE
English
BA Texas Tech
MA Colorado State

HARRISON, MISS GLO
Physical Education
BA Austin College

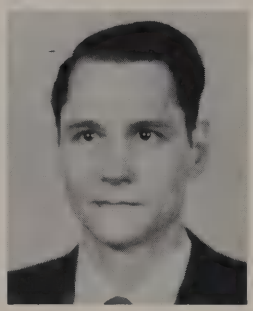

HEAD, MR. W. B.
Distributive Education
BA, MEd East Texas State

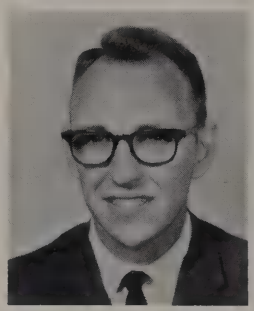

HENDERSON, MR. JIM
Choir
BMEd, MEd Midwestern

HICKMAN, MRS. ELLA
English
BA North Texas State
MA Southern Methodist

HICKMAN, MR. LESTER
Chemistry
BA Baylor

Mrs. Dorsey came to the rescue of Kenneth Kattawar and explained the difference between Izvesta and Provda.

Aid Students

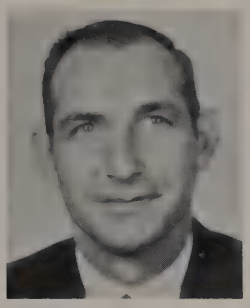

HICKS, MR. DALTON
Studyhall
BS McMurry

HICKS, MRS. RUTH ANN
Home Nursing
RN University of Oklahoma

HUNT, MISS LOUISE
Typing
BA Baylor
MA East Texas State

ISSET, MRS. RESSIE
Home Nursing
St. Paul Hospital School of Nursing

Mr. Sewell takes a stroll down the hall during classes.

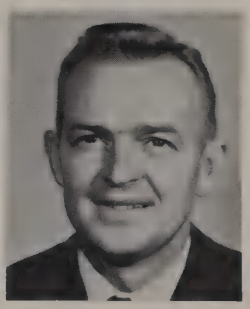

JACKSON, MR. GERALD
Industrial Arts
BS, MS Abilene Christian

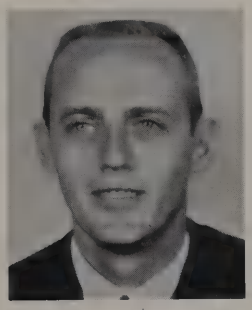

JACKSON, MR. SAMMY
Physical Education
BS, ME North Texas State

JETT, MRS. JULIE
French, English
BA East Texas State

JOHNSHON, MR. M. L.
English
BA East Texas State
MA Southern Methodist

KONIOTH, MRS. MARGARET
Assistant Librarian
BA Kilgore Jr. College
North Texas State

LEWIS, MRS. DONNA
Home Economics
BS North Texas State

Instruction in Garland

LINDBLOM, MRS. RUTH
German, English
BS Texas Womans

McCARTY, MRS. JO ANNE
English, German
BA East Texas State

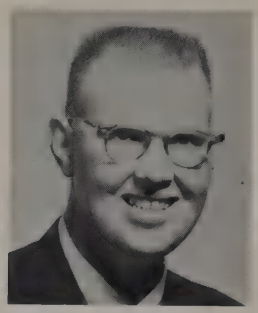

McCLINTOCK, MR. BOB
History, Football Trainer
BS Texas Christian
MS Kansas State Teachers College

McCREARY, MRS. MIRIAM
Mathematics
BA North Texas State

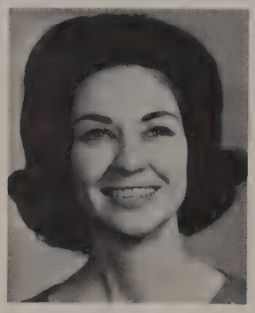

McDANIELS, MRS. BARBARA
German
BA East Texas State

"You see now, that this is not a verb but is a noun," Mr. Pease illustrates to his Engish IV class.

NICKELS, MISS BILLIE
Biology
BS, ME East Texas State

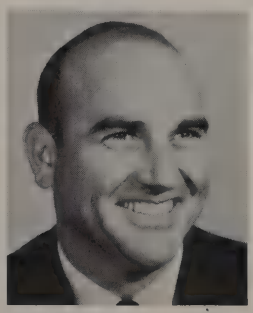

OWEN, MR. BUD
Study Hall
BS Delta State College

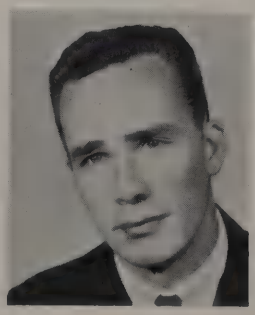

PAGE, MR. P. H.
Mathematics
BA North Texas State

Ranks A-OK!

Same — my best wishes for a very sweet attractive young lady. Ralph Pease

PARKER, MISS JOY
Mathematics
BS North Texas State

PEASE, MR. RALPH
English, Speech
BA University Texas

PETERS, MRS. RUTH
Chemistry
BA North Texas State

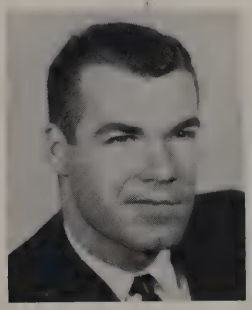

PONDER, MR. P. S.
Physical Science
BS East Texas State

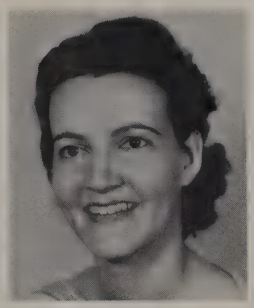

PROTZ, MRS. JO
English, Mathematics
AB, MRE Mercer University

ROBERTSON, MR. CHARLES
I.T.C.
BS North Texas State
MEd Texas A & M

RUSHING, MRS. ANN
Home Economics
BS East Texas State

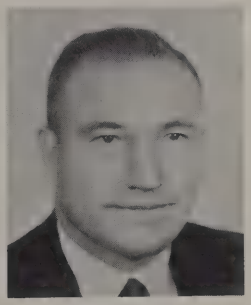

SCHMIDT, MR. DON
History
BS Texas Tech

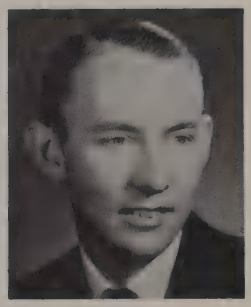

SEGO, MR. ROBERT
Typing
BS North Texas State

SHELTON, MRS. PEGGY
Latin
BA Hardin Simmons

SHUGART, MISS JILL
History
BA Baylor

SMITH, MRS. CATHERINE
Bookkeeping, Typing
BBA University of Texas

STEPHENS, MISS KATHERINE
Spanish
BA, MA East Texas State

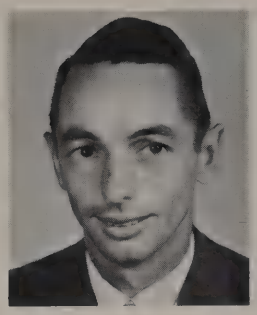

STEWARD, MR. BILLY
Golf
BS, MEd North Texas State

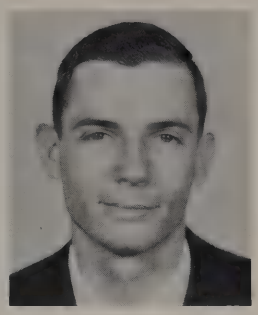

STRAIN, MR. JIMMIE
History, Civics
BS University of Texas

STRINGER, MR. O. D.
Shop
BS East Texas State

The agriculture boys all pose as Don Gillespie shows off his

THOMAS, MRS.
CAROLYN
Latin
BA North Texas State

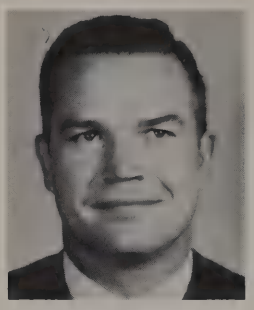

TOLER, MR. JIM
English
BA Baylor
MEd East Texas State

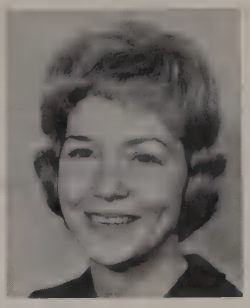

TROTMAN, MRS.
JEAN
Shorthand
BS North Texas State

ride and joy.

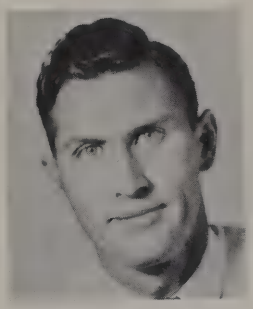

TURRENTINE, MR.
H. E.
Agriculture
BS, MEd Texas A&M

VENABLE, MR. VAN
Physical Education
BS, MEd North Texas State

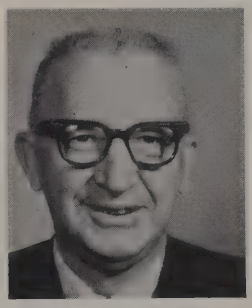

WAGNER, MR. J. R.
Physics, Chemistry
BS, MEd East Texas State

WATSON, MRS.
ELIZABETH
Spanish
BA East Texas State

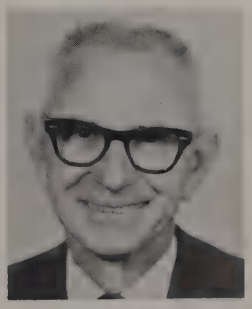

WILLIAMS, MR.
ALTON
History, Tennis
BS, MS East Texas State

WILLIAMS, MR.
O'DAY
Tennis, Biology
BS Texas Christian

WILLIAMS, MR. T. L.
Mathematics
BS, MEd East Texas State

WILLIS, MRS. MARTHA
Typing
BS Texas Woman's

WINDHAM, MR. CHARLES
Shop
BS East Texas State

WOMACK, MRS. NELEEN
Librarian
BS, MS East Texas State

WRIGHT, MRS. GRACE
History
BS North Texas State
MS East Texas

Coach Chuck Curtis addresses the student body at a pep rally.

Behind-the-Scenes Workers . . .

Cafeteria workers are as follows: (first row, bottom) Mrs. Sanders, Mrs. Russell, Mrs. Robinson, Mrs. Watts, Mrs. Bartless; (second row) Mrs. Hodge, Mrs. Hill, Mrs. Young, Mrs. McCraw, Mrs. Todd, Mrs. Davis, Mrs. Ethel; (third row) Mrs. Schew, Mrs. Taylor, Mrs. Riker, Mrs. Oehlke, Mrs. Nalls, Mrs. Platt, Mrs. Rogers, Mrs. Belew, Mrs. Pitts, Mrs. Echols and Mrs. Whitlock.

Garland High School custodians are, from left to right, Mr. F. M. Moss, Mr. Golden Rocer, Mr. Clifton Blount and Mr. Amos Christian.

IT'S TIME FOR PREPARAT

ON

Senior Class Officers

Senior class officers include (back row) Kenneth Kattawar, president; Ronnie Baker, secretary; King Cole, reporter; (front row) Delbert Burton, vice president; Ralph Weaver, treasurer.

AGNEW, JUDY
AO Biology Club, Pan-American Club, English IV Club, FBLA, vice president; Student Assembly Representative, Junior Red Cross

AKIN, JERRY

ALDERMAN, LINDA
FHA, Library Club, secretary; Pan-American Club, Student Assembly Representative, Y-Teens, vice president; English IV Club, Junior Achievement, Library Assistant, Gold Jackets, Dashing Debs

ALDRIDGE, PATRICIA
FHA, Library Club, secretary; Quill & Scroll, Owl's Nest, picture editor; Gold Jackets, Junior Red Cross, Owl's Eye, reporter; Junior Assistant, 1963 Owl's Nest, Library Assistant, Junior Achievement, presidennt.

ALEXANDER, JULIE
Mu Alpha Theta, secretary; Owl's Eye, advertising manager; Quill & Scroll, Office Assistant, Library Assistant, Biology Club, Choralaires, Latin Club.

ALFORD, LARRY
FFA, treasurer

ALLARD, CHARLES
Class Favorite, freshman, sophomore; Key Club, Football, Baseball. Transferred from Commerce High School and Waltrip High School in Houston, Texas

ALLEN, BILL

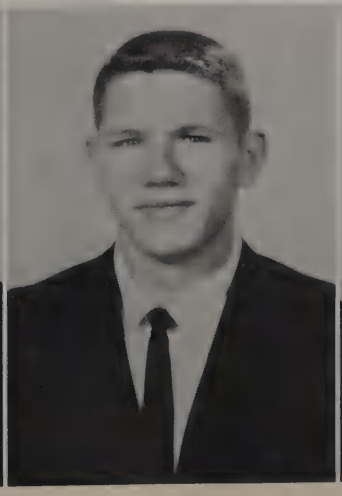

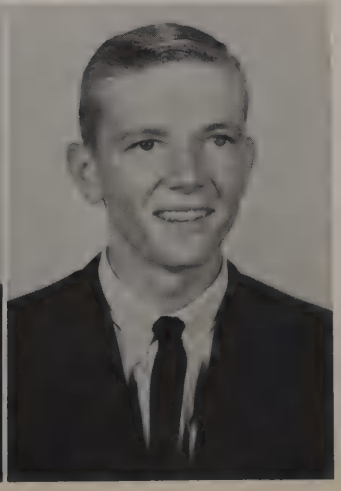

Seniors

ALLEN, DELORES
Editor-in-chief—1964 Owl's Nest, 1963 Owl's Nest, Junior Assistant; Owl's Eye, Reporter; A&M Publications Workshop Scholarship, FBLA, Reporter; Quill & Scroll, Secretary; FHA, historian, Gold Jackets, Student Assembly Representative, English IV Club, Senior Humor Publication, Favorite Sayings, Junior Rotarian

The day finally arrives for seniors to receive their long awaited rings.

ALLEN, ROGER

ANDERSON, SHARON
FHA, English IV Club, FBLA, Office Assistant

ANGOTT, DONNA

ANN, SHERIA

ARCHER, PAUL

ARGENBRIGHT, MARY
Captain, Gold Jackets, Jr. and Sr. Gold Jacket Council Representative, Library Club, Junior Achievement, FHA, Future Nurses, Library Assistant, 1964 Owl's Nest, Club Editor, 1963 Owl's Nest, Junior Assistant, Quill & Scroll, Owl's Eye, Reporter

ARNOLD, VIVIAN
French Club, DECA

ASHLEY, LINDA
Head Cheerleader, Runner-up Best All Round, Freshman; Student Council, Student Council Representative, English IV Club, Pan-American Club, Best Owl Spirit, Quill & Scroll, Owl's Eye, circulation manager.

ASKUE, BOBBY

AUSTIN, SANDRA

AVEN, TRUDY
FBLA, English IV

Seniors

AYERS, NANCY
Library Club, Library Assistant, Speech Club, Rostrum, FHA

BAILEY, MYRNA
French Club, Treasurer; Creative Arts Club, Gold Jackets, English IV Club, Student Council Representative, Most Friendly Senior Year

BAGBY, VIRGINIA
FHA, Gold Jackets

BAKER, CAROLYN

Seniors

BAKER, MARGARET

BAKER, MARYANN
FHA, English IV Club, Choralaires, historian; Bible Club

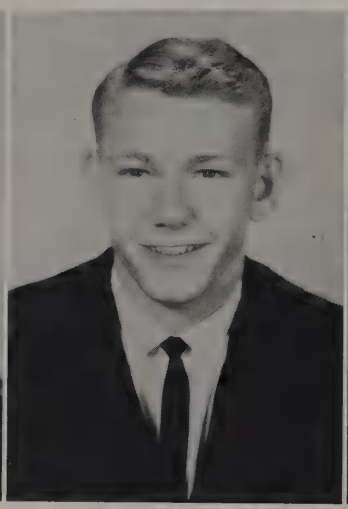

BAKER, RONNIE

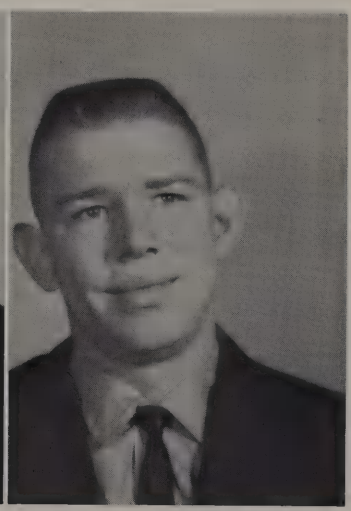

BAKER, RONNIE

BANE, CAROL

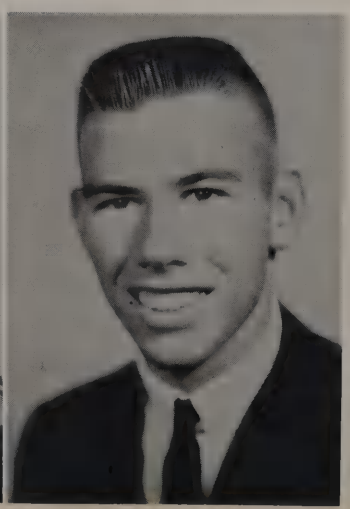

BARBEE, LARRY
Physics-Chemistry Club, Advanced Biology Club, Baseball

Brenda Button, Mr. Charles Robertson, and Joyce Howard of ICT prepare Christmas packages for a needy family.

Seniors

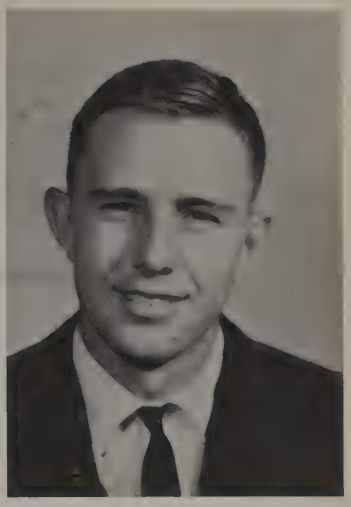

BARBEE, PHILLIP

BARNES, GLENDA

BARRINGER, RANDY

BARRIOS, PATRICIA
Mu Alpha Theta, AO Biology Club, secretary; Physics Club, treasurer; Latin Club, reporter; Gold Jackets, Advanced Biology Club

BARRY, BETTY
Runner-up Most Feminine, Valentine Duchess, Junior; AO Biology Club, French Club, Future Teachers Club, English IV Club, FHA, Secretary; Junior Red Cross, Vice President; Gold Jackets, Dashing Debs

BASHAM, CAROLYN

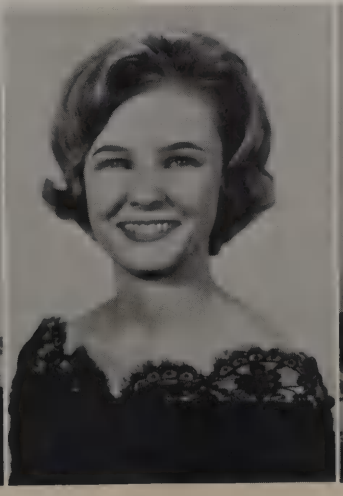

BASS, DELORES
Chemistry Club, English IV Club, Industrial Arts, Pan American Club, FBLA, Social Studies Forum

BAYS, DON
Mechanical Drawing III Club, AO Biology Club, Industrial Arts Club, Science Fair Grand Champion, First Place Science Fair '61, '62, '63, United States Navy Science Cruiser Award, United States Air Force Award, 2nd Place Dallas Regional Science Fair, Concert Band, Marching Band, Studio Ensemble, Stage Band, Physics-Chemistry Club, Spanish Club, Advanced Biology Club

BEAN, EDDIE

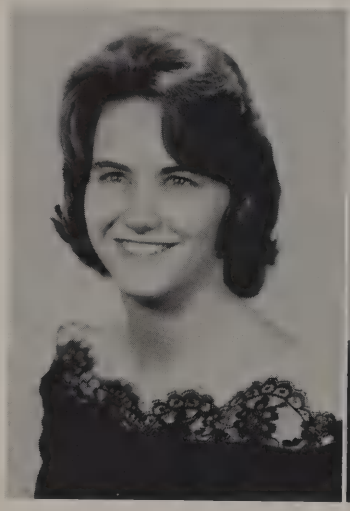

BEASLEY, LINDA
Student Council Representative Tennis Team, Transferred from Fair Park High School, 1960-62, Alternate Student Council Representative, Red Cross, Girls' Intramural Sports, Tennis

BEAVERS, GARY
Pan-American Club, Biology Club, Basketball, Baseball, English IV Club, Sergeant-at-Arms

BEDELL, PATTY
FHA, AO Biology Club, Junior Classical League, Quill & Scroll, Owl's Eye Reporter, Interscholastic League Competition in Drama

BEGGS, PATSY
FHA, Gold Jackets

BENNER, JUNE
A Cappella, Choralaires, English IV Club, Bible Club

Seniors

BESS, MARSHA

Senior cheerleaders sink Junior Buccaneers in Boy's Gym ship battle.

BISHOP, CAROL

BLAKE, JUDY
Madri-Glee, Choralaires, Sextet, A Cappella, Reporter, Publicity Chairman; FBLA, English IV Club, Pan-American Club, Future Teachers Club

BLANKS, JOHN
FBLA, Junior Achievement

BLASINGAME, RONNIE
Owl's Nest, Art Editor; Quill & Scroll, Art Club, Runner-up Most Talented

BLOCK, GORDON
A Team Football, Co-Captain; All District, All Greater Dallas, Most Athletic, Runner-up Best All Round, FBLA

Seniors

BLOUNT, CAROLYN
FHA

Delores Bass shows us that mechanical drawing is a course suitable for girls as well as for boys.

BOLTON, JANICE
Spanish Club, FHA, Physics-Chemistry Club, Library Club

BOLTON, RICHARD
Advanced Chemistry Club, English IV Club, Social Studies Forum

BOURN, BRENDA
Gold Jackets, AO Biology Club, Latin Club, Chemistry-Physics Club, Dashing Debs, Advanced Biology Club, Runner-up Most Friendly, English IV Club

BOUSKA, HENRY

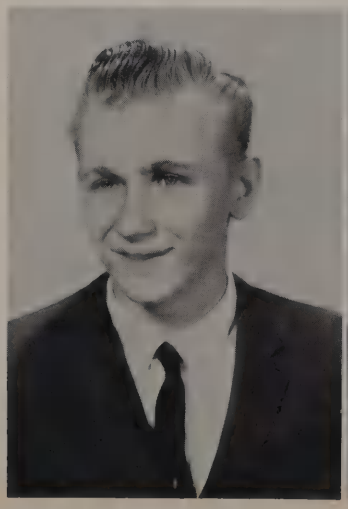

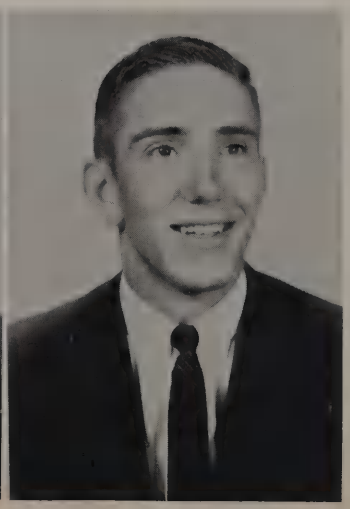

BOYD, MIKE
All GHS, Freshman; AO Biology Club, Varsity Basketball, Senior Captain

BOYD, WILLIE

BRACKETT, BOBBY

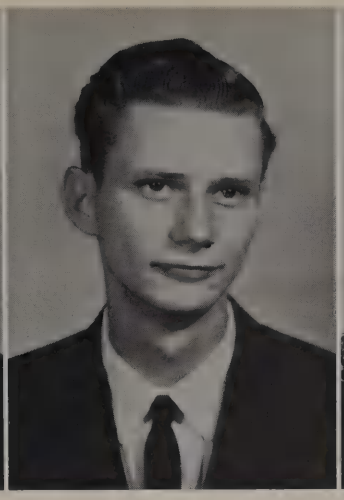

BRATCHER, GARY

BRAYTON, LINDA
Biology Club, Mu Alpha Theta, Future Teachers Club, FBLA, Library Club, Historian; Junior Red Cross, French Club, English IV Club, Speech Club, Gold Jackets

BRIDGES, GARY
Runner-up Class Favorite, Senior, Freshman; Most Handsome, Sophomore, Senior; All GHS, Freshman, Sophomore, Junior, Senior; Football, Co-Captain, All District, Jaycee Back of Year, Honor Mention; Track, Region Finalist; Beta Club, Runner-up Most Handsome, Junior; English IV Club, Junior Rotarian of Month

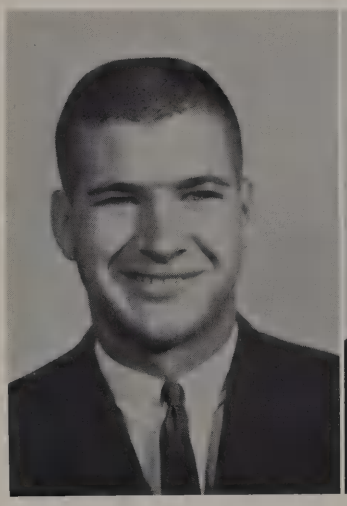

BROCKER, KENNY

Seniors

BROWN, SHARON

BROYLES, LYNN
Latin Club, Math Club, Physics-Chemistry Club, Social Studies Forum, AO Biology Club, Track, Baseball, Manager; Physics Club

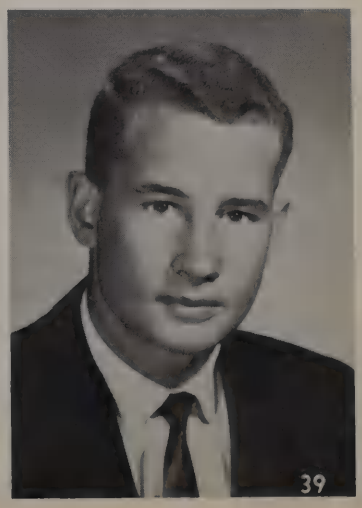

BRYAN, ANDY
Track

BURCHFIELD, BECKY
Student Council, Biology Club, French Club, Future Teachers Club, FHA, English IV, Reporter; Gold Jackets, Dashing Debs, Runner-up Most Beautiful, Sophomore, Junior; Valentine Duchess, Junior; Most Feminine, Runner-up Homecoming Queen

BURKE, PHILIP
Band, Student Assembly Representative, Physics-Chemistry Club

BURNS, LINDA

BURNS, PAT

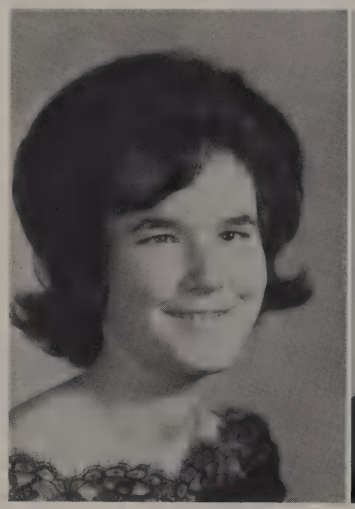

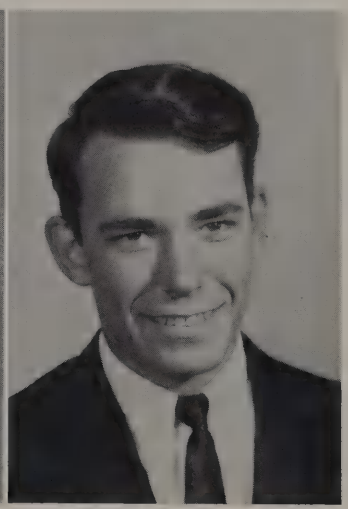

BURNS, NOLAN
Transferred from McKinney High School

Seniors

BURT, JAN

BURTON, DELBERT
Senior Class, Vice President; Runner-up Best All Round, Beta Club, NHS, Varsity Football, Honorable Mention All District, B Team; Mu Alpha Theta

Susan Hunt and Mrs. Routh organize book-
ets of aptitude tests.

Seniors

BUTTON, BRENDA

BYRUM, MIKE

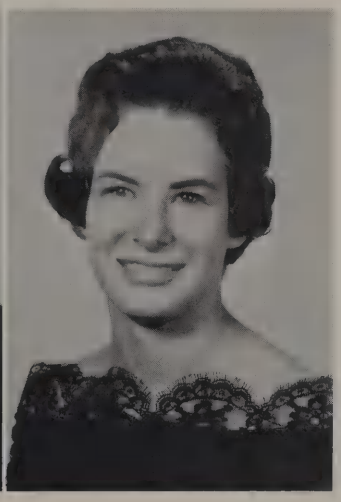

CABINESS, KAREN
Future Homemakers, President, Reporter; Junior Red Cross, Vice President, Dallas Council Executive Council; Future Teachers Club, Secretary; English IV, Treasurer; Chemistry Club, AO Biology, Latin Club, Dashing Debs

CADENHEAD, ROGER
Math Club, Transferred from Honey Grove

CANNADAY, BENITA
Latin Club, AO Biology Club, FBLA, Band, Squad Leader; FHA

CARR, MIKE

Seniors

CARROLL, LINDA
Library Club, Tennis Team, Pan-American Club, Latin Club, DECA

CHADWICK, BILLY

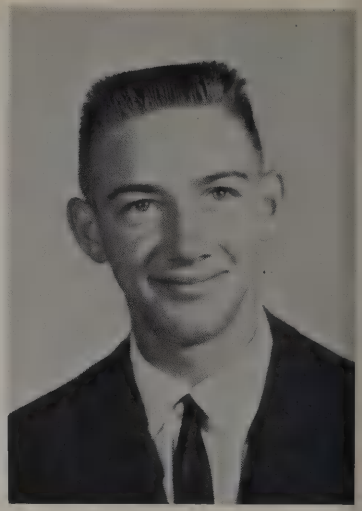

CHERRY, MARIE
FBLA, Beta Club, Spanish Club, Secretary; Cheerleader, Secretary; All GHS, Sophomore, Junior, Senior; Runner-up Class Favorite, Junior; Runner-up Best All Round, Junior; FFA Sweetheart, Homecoming Queen

CHRISTIAN, DOUG
Chemistry Club, English IV Club, Treasurer; FFA State Champion Conducting Team

CLANTON, DIANE
FHA, AO Biology, Chemistry Club, Executive Council; Mu Alpha Theta, NHS, Delegate to Holiday Science Lectures, Spanish Club, Library Club

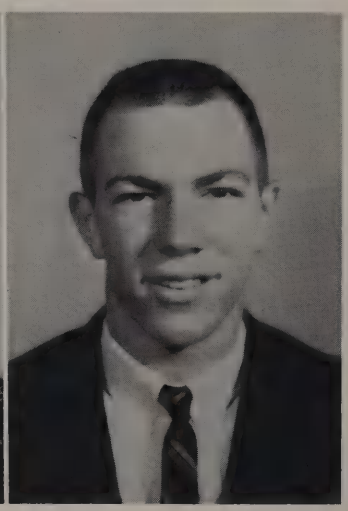

CLARK, TERRY
Key Club, Football, Manager; Baseball, B Team Football

CLEM, JOYCE

CLOPTON, L. D.
Golf Team, Captain, Vice President; English IV Club

Seniors

COBB, GLORIA

Seniors patiently take directions from the Balfour representative and fill out their invitation order blanks.

COLDWELL, ALERA
A Cappella, All GHS, Freshman; FHA Biology Club, FBLA, English IV Club, Office Assistant

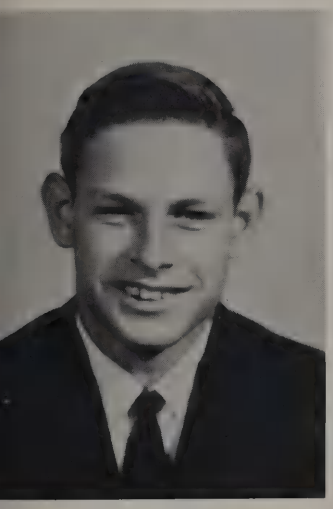

COLE, KING
Football, Baseball, Track, Senior Class Officer, Most Witty, Key Club, AO Biology Club

CONNASTER, BILL
Track, Baseball, Award; Mechanical Drawing Award

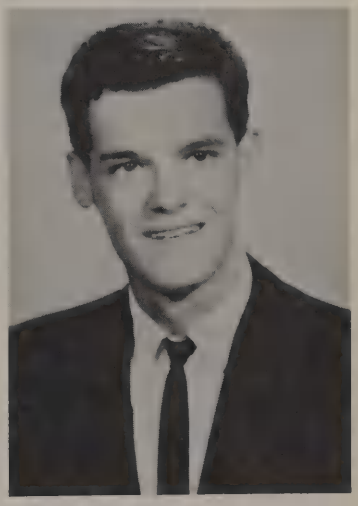

COOK, RETHA
FHA, President; Choralaires, A Cappella, Madri-Glee, Bible Club, English IV Club

COOLEY, JOEL

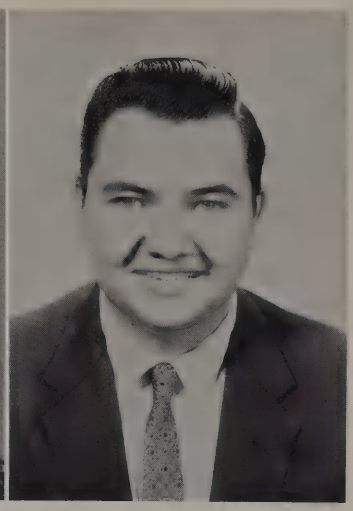

COPELAND, CONNIE
AO Biology Club, Latin Club, Gold Jackets, Library Club, Honorable Mention in 1961 Science Fair

CORNELIUS, CHARLES

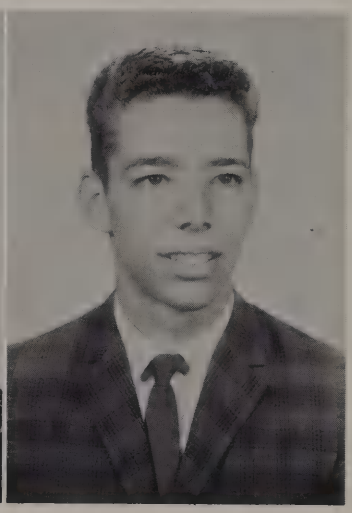

CORNETT, DIANE
Student Council, Freshman Choir, Spanish Club, Chemistry Club, 3-D Speech Club

COSTA, EVERETT

COVINGTON, MIKE
Spanish Club, Social Studies Forum

COWAN, DIANE
French Club, AO Biology Club, English IV Club, Junior Achievement, Treasurer; FHA, Choralaires, Owl's Eye, Reporter

COX, RALPH

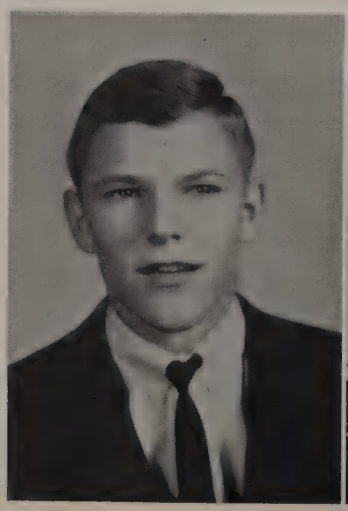

Senior students seem to be enjoying Professor Pease's class. Who is that—Guy Hull or The Thinker?!

Seniors

CRAIG, GAIL

CRAWFORD, OMA LEE
HA, Quill & Scroll, Owl's Eye, dvertising Manager

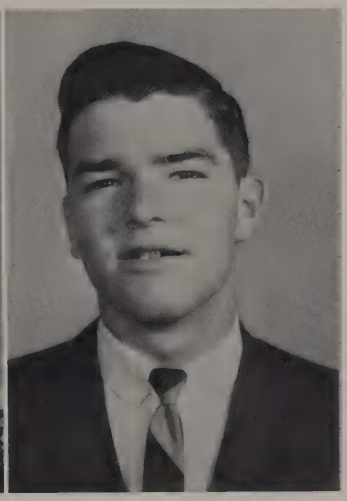

CUMMINGS, WILLIAM

CUNNINGHAM, CINDY
Dashing Debs, Majorette; AO Biology Club, Pan-American Club, Treasurer; Future Teachers Club, Treasurer; English IV, Reporter; Chemistry Club

DANCER, DANNY

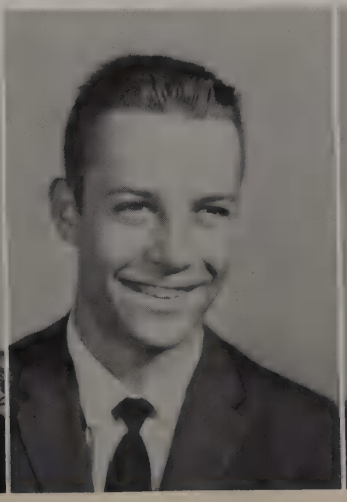

DANIEL, TINA

DARBY, SHARON
Editor, Quill & Scroll Publication; FBLA, Quill & Scroll, Vice President; Columnist, Owl's Eye, Features Editor; Tennis Club, Spanish Club

DAVIS, PAULA
French Club, FHA, Future Teachers, FBLA, Social Studies Forum, AO Biology Club, Spanish Club, Gold Jacket, Secretary; Dashing Debs, Deb Council; Beta Club, Treasurer

DAVIS, DELLE
Most Beautiful, Sophomore, Junior and Senior ,English IV Club, Advanced Biology Club, German Club, Junior Class, Secretary; Runner-up Homecoming Queen, Basketball Queen, Runner-up Class Favorite

DAVIS, PEGGY
AO Biology Club, Pan-American Club, Future Nurses Club, Gold Jackets

DEATON, JERRY
Social Studies Forum, President; Advanced Chemistry Club, President; 3-D Speech Club, President; Garland Young Republicans, President; National Forensic League, Vice President; Physics Club, Reporter; French Club, Spanish Club, English IV Club, Band, Chemistry Club, Mu Alpha Theta, 1963 State Debate Champion, 1963 State Champion Persuasive Speaking, Rotary Student of the Month, National Merit Finalist; Nominee, Most Ambitious; Senior Most Talented

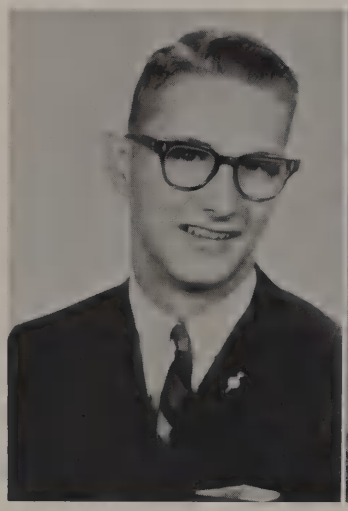

DEMETRI, JAN
Library Club, Secretary; Future Nurses, 3-D Speech Club, Y-Teen, President; French Club, Gold Jackets, Junior Red Cross

Seniors

DENNIS, JAMES

DICKSON, BARBARA
AO Biology Club, French Club, Gold Jackets, Y-Teens, Sophomore Representative; Dashing Debs, Deb Council, Junior Class Reporter, English IV Club, Runner-up Most Witty, Personality Plus

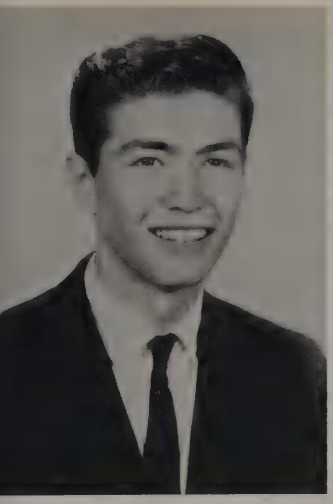

DIXON, BILL

Copying is not all that bad! Is it Janet?

DODSON, GAY
Band, Studio Ensemble, All Region, Dallas Area Select, TWU All Girl, Librarian, Council, Freshman, Junior Outstanding Student; Latin Club, AO Biology Club, Activities Chairman; Mu Alpha Theta, Chemistry Club, Secretary

DOLSON, VERENIA

DRINKARD, KAREN

DRURY, JOHNNY
FBLA, President

DUGGER, CAROL
FHA, Gold Jackets, French Club, Chemistry Club

DUNCAN, SANDY
FHA, Library Club, Latin Club, Gold Jackets, Creative Arts Club, Reporter; Chemistry Club, Owl's Nest, Art Editor; Quill & Scroll, Mu Alpha Theta

DUNAVANT, DONNIE
Varsity Baseball, Basketball, Spanish Club, English IV Club, Treasurer

Seniors

DUNN, MARTHA
DECA, Personality Award; FHA

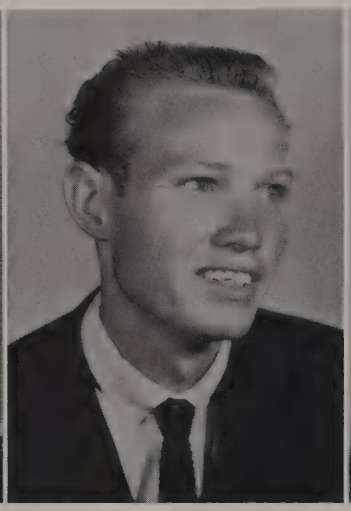

DUPREE, WALTER

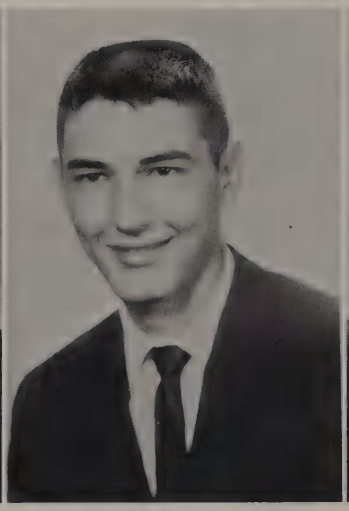

DUTTON, BILL
DECA, Key Club, French Club, English IV Club, Football, Track, Physics Club

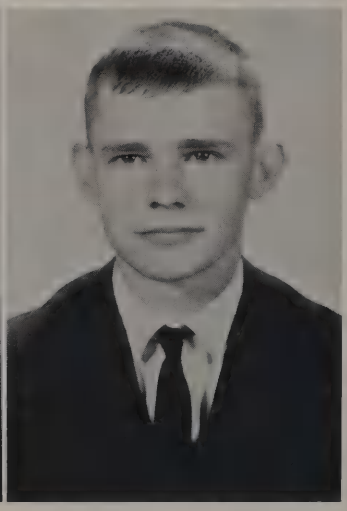

DYKES, W. C.
DECA, English IV Club, Vice President; FFA, Transferred from Kaufman High School, FFA, Vice President; Track, Physics Club, Football

ECHOLS, DONNA
FHA, Choralaires, A Cappella, Secretary; Madri-Glee, Region X Choir, Bible Club

EICHNER, ROXANNE
Gold Jackets, Spanish Club, Physics Club, FBLA, Owl's Eye, Reporter; English IV Club, Library Assistant, Transferred from Blue Island Community High School, Blue Island, Illinois

Seniors

Senior boys show off their rings while Randy Barringer plays traffic cop.

ENDSLEY, KIRBY
Varsity Baseball, Basketball, Captain; Spanish Club, Chemistry Club, Math Club, Mu Alpha Theta, Student Assembly Representative, AO Biology Club

ELDER, ANNETTE

ERIKSSON, ANITA
Foreign Exchange Student from Sweden, Beta Club

EUBANKS, ANDREA

EVANS, SUSAN
Band, Studio Ensemble, Secretary; AO Biology, Runner-up Most Witty, Advanced Biology Club, Spanish Club, Social Studies Forum

EVINS, MIKE
B Team Football, Library Club, Social Studies Forum, Advanced Biology Club, Industrial Arts Club, Mechanical Drawing III Club, Vice President; English IV Club, Sergeant-at-Arms

EWING, LYNN
FHA, Future Teachers, English IV Club, Gold Jackets

FAGALA, SHARON
Gold Jackets, Gold Jacket Council, Senior Representative; Library Club, Pan-American Club, Future Nurses Club, Junior Red Cross, FHA

FARR, KAREN
French Club, Library Club, Art Club, English IV Club

FAUBION, CHRISTIE

FERGUSON, ALLAN

FLANAGAN, SANDRA

FLANDERS, PEGGY

FLEESON, PATTY
Band, Band Council, Studio Ensemble, Chemistry, Biology, Spanish Club, FHA

Seniors

FLETCHER, DALE

Linda Ashley catches up on the latest Owl's Eye news.

FLETCHER, SUZZETTE
FHA, Junior Red Cross, Choralaires, English IV Club

FORBIS, GEORGE

FORBIS, THOMAS

FORD, CHARLES

FORD, GLENDA
FHA, DECA

FORTENBERRY, DON
FFA Sentinel

FOSTER, DAINE
FHA, AO Biology, Latin Club, Physics-Chemistry Club, Advanced Biology, English IV Club, FBLA, Historian; Junior Red Cross, Concert and Marching Bands

FOSTER, JENNI
Creative Arts Club, FHA, Parliamentarian

FREEMAN, DOLORES

FULLER, HAROLYN

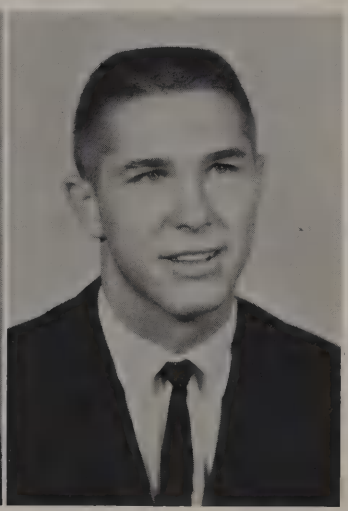

FURLOW, SAMMY
Class President, Freshman; Baseball, Football, Basketball, Transferred from North High, Bakersfield, California, Bryan Adams, and Samuel

Seniors

GORDON, JAN
AO Biology Club, Social Studies Forum, Treasurer; FHA, Creative Arts Club, Band, Majorette, Council; Runner-up Most Beautiful

GREEN, ARNOLD

Seniors

Sally Rosenbaum poses for her senior picture taken during registration.

GAFFORD, LINDA

GALBRAITH, TOMMY
Spanish I, II Clubs, Runner-up Most Talented, English IV Club, Parliamentarian; A Cappella Choir, Band, Studio Ensemble, Key Club

GANUS, PAUL

GARDINER, ED

GAY, SHARON
Runner-up Most Beautiful, Freshman

GEORGE, BRENDA
Student of the Month, FHA, Gold Jackets, Y-Teen Club

GIBSON, LEE

GIBSON, SUE
B Team Cheerleader, A Team Cheerleader, Runner-up Sophomore Best All Round, Creative Arts Club, Treasurer; Runner-up Best Owl Spirit

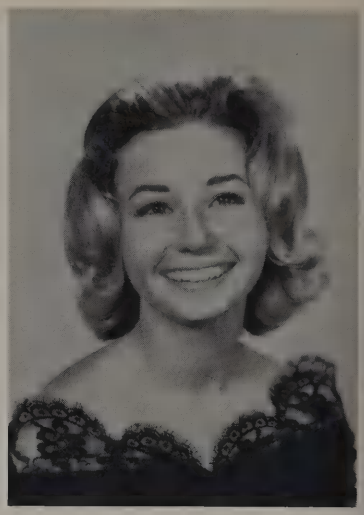

Seniors

GIEB, ANN
Future Nurses, Owl's Nest, Sophomore Editor

GILLISPIE, DON

GILMER, JAMIE
FHA, President; French Club, Reporter; Future Teachers, Owl's Nest, Business Manager; Quill & Scroll, Gold Jackets, Chemistry Club

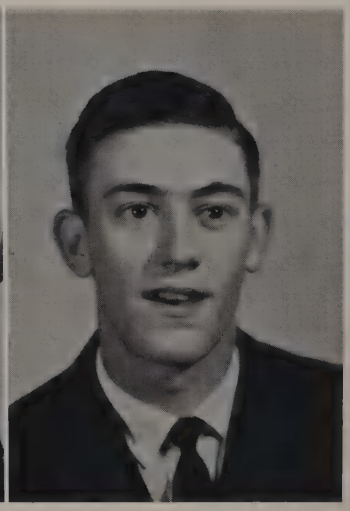

GLENN, JIM

GOETHALS, RANDY
B Team Football, Varsity Football, AO Biology Club, Key Club, Vice President; English IV Club, President; Physics Club, Student Assembly, Runner-up Most Courteous

GOIN, GAY
French Club, AO Biology Club, Future Nurses, Junior Red Cross, English IV Club, President; FHA, Runner-up Most Feminine

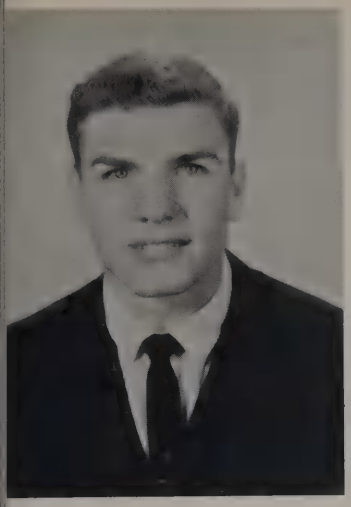

GORDON, DON
Varsity Football, B Team Football, Track, Runner-up Best All Round, Valentine Duke, Runner-up Class Favorite, Senior; Runner-up Most Handsome, Senior; Student Council Representative

Phil Roger tunes up on his banjo while Joan, Sue, and Chuck look on.

GORDY, JERRY

Seniors

GREENWOOD, SUSAN
AO Biology Club, Annual Representative, Spanish Club, Creative Arts Club, Gold Jackets, Dashing Debs, Runner-up Most Talented

GRIDER, JANICE
Choralaires, FHA, Clinic Assistant

GRIMSLEY, ROBERT

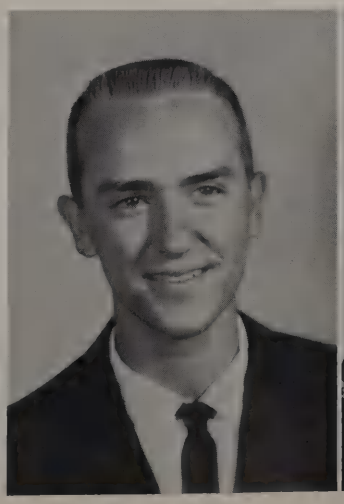

GRISSOM, PAT
Spanish Club, FBLA, Chemistry Club, Speech Club, English IV Club, Tennis Club, Tennis Team, Transferred from Gosnell High School, Blytheville Air Force Base, Arkansas, Pep Club

GRUBBS, JUDY

GUNTHER, JAMES

HALL, JIMMY

Seniors

HALL, JOE
Industrial Arts Club, Garland Optimist Boxing Club

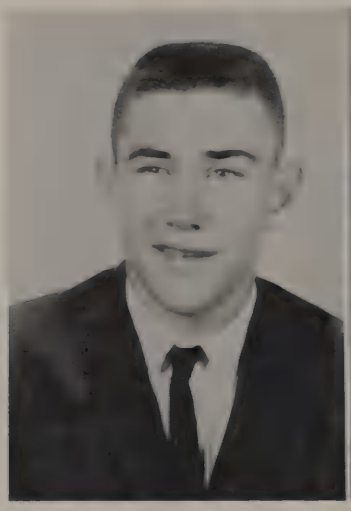

HAMILTON, JEAN
Spanish Club, AO Biology Club, Future Nurses Club, Chemistry Club, Dashing Debs

HAMILTON, VICKI
English IV Club, Secretary; Chemistry Club, AO Biology Club, Future Teachers of America, Social Studies Forum, French Club, Office Assistant

HAMM, PAUL

HAMM, SAMMY

Seniors

HAMMONDS, MARY LOU

Will the real Chris Shivley please step forward?

HAMPTON, PHILIP

HANCOCK, SHERRY
Tennis Club, FHA, Pan-American Club, Interscholastic League, English IV Club

HARALSON, BECKY
Tennis Club, Owl's Eye, Reporter; Interscholastic League, Honorable Mention—Short Story Writing

HARE, CHARANN

HARGROVE, JANICE

HARGROVE, LINDA

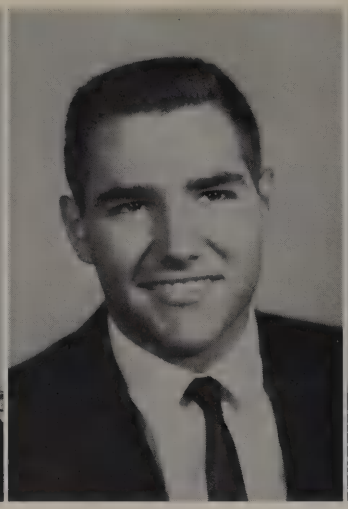

HARPER, RONNIE
Advanced Biology Club, Vice President; Slide Rule Club, Spanish Club, Chemistry Club, AO Biology Club, B Team Football, Track

HARRAH, JUDY

HATFIELD, KATHY

HAYLEY, STEVE
Band, Buccaneer Festival Solo, FBLA

HEADEN, FRED

Seniors

HELM, JANICE

HEMPHILL, MIKE

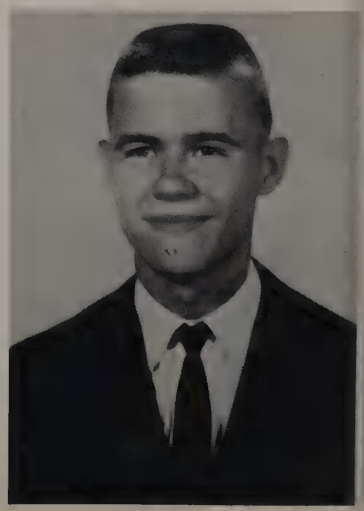

Loafing in the halls can be fun! Hey—Jorgann and Ronnie!

HENDERSHOT, SHARON

Seniors

HENDERSON, LAURA

HENNIG, PAUL

HESSELBURG, JERRY
DECA

HILL, CLARA

HILL, HARRY
Varsity, B Team Football, Mechanical Drawing I Club, Student Assembly Representative

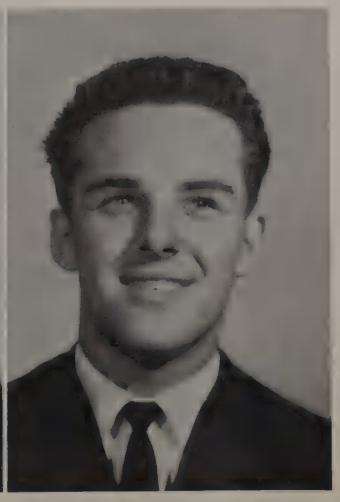

HITCHCOCK, JULIA
National Forensic League, President and Vice President; 3-D Speech Club, FHA, AO Biology Club, French Club, German Club, Band, Band Council, Studio Ensemble, Social Studies Forum, National Speech Tournament, 1963, Representative; Semi-Finalist American Field Service Foreign Exchange Student Program, Runner-up Most Talented

HENSHAW, DUANE

Seniors

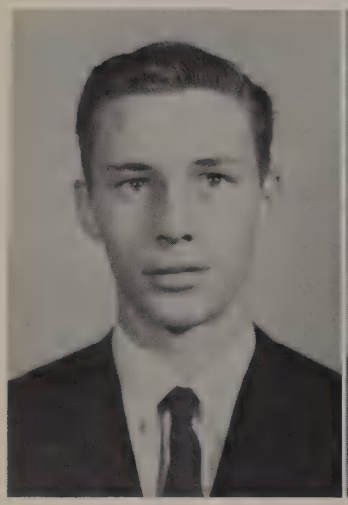

HOFFMAN, JIM
Math Club, Chemistry Club, Physics Club, Advanced Chemistry Club

HOGUE, FORREST

HOGUE, SYLVIA
Choir, FHA

HOLBERT, SYDNA
Class Favorite, Freshman, Sophomore; Runner-up Class Favorite and Best All Round; Junior Best All Round, Senior Runner-up Class Favorite and Best All Round, Chemistry Club, Cheerleader, NHS, Beta Club, Executive Council, Historian; Student Council, Creative Arts Club, Vice President

HOLBURG, JOHN
Student Council, DECA

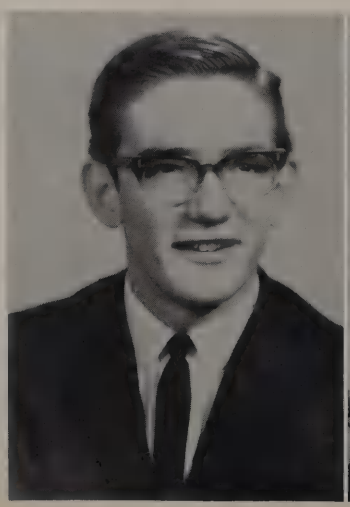

HOLLADAY, HELEN
3-D Speech Club, FBLA, Future Teachers, NHS, Spanish Club, Treasurer; Advanced Biology Club, Beta Club Student of the Month

Seniors

HOLLAWAY, LINDA

Carolyn waits patiently beside lockers for the first bell to ring and classes to begin.

HOLLAWAY, PATRICIA

HOLSER, BETH
Choralaires, Latin Club, AO Biology Club, Social Studies Forum, Junior Red Cross, Owl's Eye, Reporter

HORNE, DIANNA

HOUSTON, ANITA

HOWARD, JOYCE

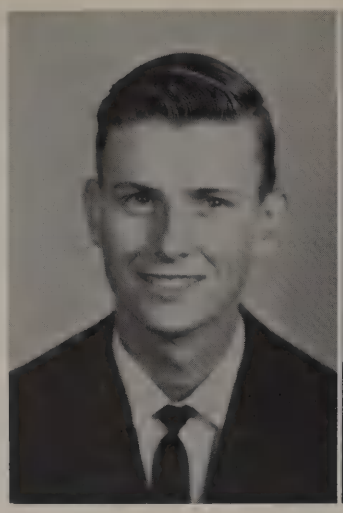

HOYE, MIKE

HUDGINS, LINDA
FHA, AO Biology Club, Library Assistant, Y-Teens, Gold Jackets

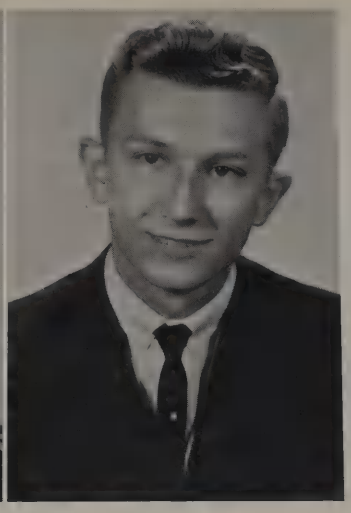

HULL, GUY
Freshman Football, B Team Football, Varsity Track, Physics-Chemistry Club, AO Biology Club, Latin Club, Advanced Biology Club, President

HULL, SHIRLEY

HUNT, SUSAN
Future Teachers, AO Biology Club, Chemistry Club, Latin Club, Office Assistant, FHA

HURLEY, KATHRYN

HUTCHERSON, KAY

HUTTON, BETTY
Dashing Debs, Future Nurses, Runner-up Most Beautiful

Janice McKinney, Kathy Sanford, and Ronnie Blasingame make plans for the Popularity Ball.

HYDE, ROY
DECA, Industrial Club

JACKSON, CECELIA
Spanish Club, AO Biology Club, English IV Club, Office Assistant, FFA Sophomore Runner-up, FFA Sweetheart, Gold Jackets, FHA

JACKSON, JORGANN
Gold Jackets, Dashing Debs, Deb Council, Student Council, Spanish Club, President; Beta Club, Corresponding Secretary; English IV Club, Secretary; Daisy Mae 1963, Runner-up Class Favorite, Junior; Runner-up Most Witty, Personality Plus

JARVIS, LINDA
FHA, French Club, Future Teachers Club, FBLA, English IV Club

JENNINGS, JANET
Spanish Club, AO Biology Club, Junior Red Cross, Assistant; English IV Club, Chemistry Club, Dashing Debs, Gold Jackets

JIRAK, SUSAN
Choralaires, FHA, Future Teachers Club, English IV Club, Pan-American Club, Gold Jackets, 3-D Speech Club, National Forensic League, Historian

JoCOY, LINDA
FHA, Choralaires, Junior Red Cross, DECA, Secretary; DECA II, President; Runner-up DECA Sweetheart

JOHNSON, ERIC

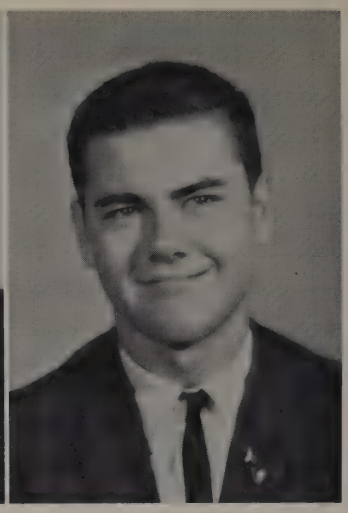

JOHNSON, TOMMY RAY
AO Biology Club, English IV Club

JOHNSON, TOMMY JAMES
Industrial Art Club, Student Council, Freshman; DECA Club, Transferred from Bonham High School

JONES, BARBARA
Choralaires, FHA

Seniors

JONES, BECKY
Student Council, Secretary; Beta Club, Secretary; Dashing Debs, Deb Council, Nominee Class Favorite, Sophomore; Nominee Class Favorite and Best All Round, Junior; Valentine Duchess, Junior; Class Favorite, Senior; All GHS, Senior; Runner-up Miss GHS, Junior Red Cross, Runner-up Homecoming Queen

JONES, KAY
Future Nurses Club

Seniors

JUDAY, ROBBI
National Forensics League, Most Talented, Band, Region, Studio Ensemble, Dallas Area Festival, State Solo Competition; Beta Club Student of Month, Physics-Chemistry Club, English IV Club, Advanced Chemistry Club, Sophomore Outstanding Band Student, 3-D Speech Club, French Club, Junior Red Cross, Delegate to the 1963 Holiday Science Lectures

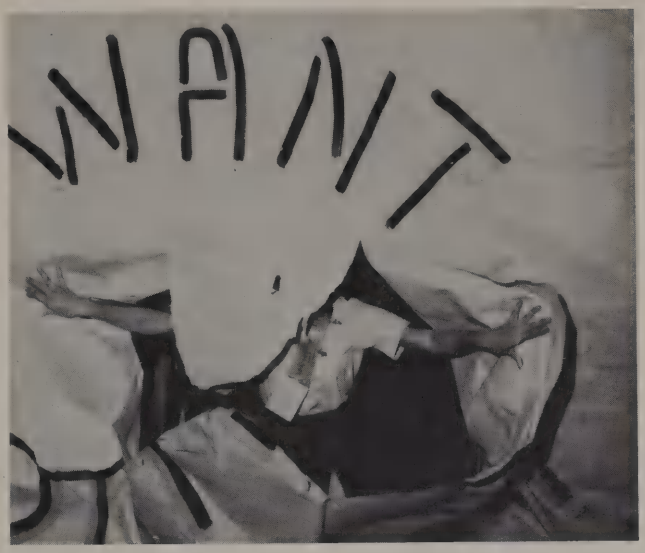

Cheerleader Linda Ashley breaks through the "We Want District" sign before a pep rally.

KATTAWAR, KENNETH
Beta Club, Key Club, NHS, Vice President; Student of the Month, Junior Rotarian, Soroptimist Junior Achievement, Most Ambitious, All GHS, Senior; President of Senior Class, English IV Club

KEITH, BOBBY
AO Biology Club, French Club

KEITHLY, JERRY

KENDRICKS, LINDA

KENT, GARY

KERSHNER, JUDY
Pan-American Club, AO Biology, Future Nurses Club, Advanced Biology Club, Chemistry-Physics Club, Junior Red Cross, English IV Club, Social Studies Forum

KEY, LANDON

Seniors

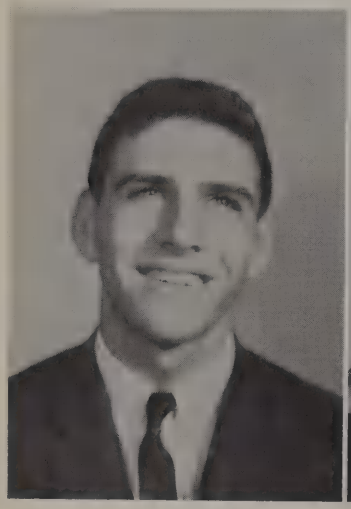

KING, CHARLES
Key Club, Junior and Senior Representative; Student Council, Spanish Club, Chemistry-Physics Club, Football

KELTNER, LINDA

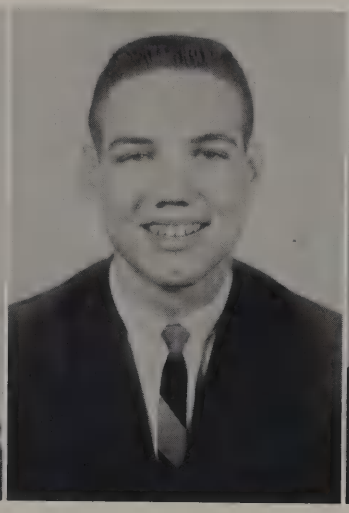

KLAS, JOHNNY
Math Club, Spanish Club, Chemistry Club, Key Club, Treasurer; Football, Runner-up Most Athletic, Best All Round

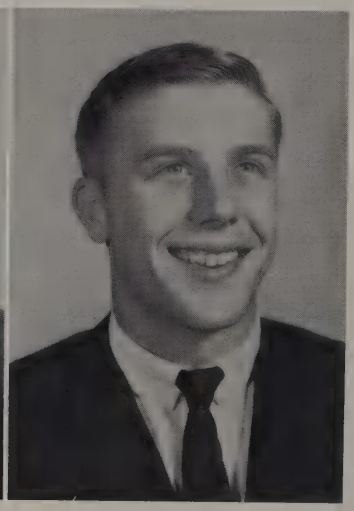

KOERTH, ROBERT
Student Assembly Representative, Runner-up Most Friendly, Most Courteous; Beta Club, Mu Alpha Theta, Math Club, Key Club, AO Biology Club, Spanish Club, Advanced Biology, Baseball

KRODEL, JAMES

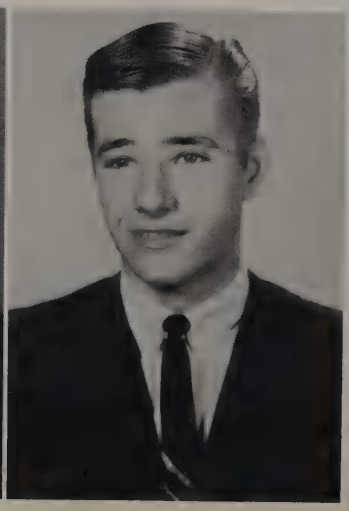

LAMB, JACK

Seniors

LAMB, JUDY

LANDRESS, JUDY
Dashing Debs, Beta Club, NHS, Pan-American Club, AO Biology Club, English IV Club, Gold Jackets, Future Teachers Club, Most Courteous, Senior

LANE, PARTICIA

LANGFORD, KATHY
Future Nurses Club, Chemistry-Physics Club, AO Biology Club, Junior Red Cross, Y-Teens, French Club, Clinic Assistant, FHA

LANGFORD, LINDA

LAUN, NORMA
FHA, Band, Sophomore Representative, Council; AO Biology Club, French Club, Advanced Biology Club

LAWSON, NANCY

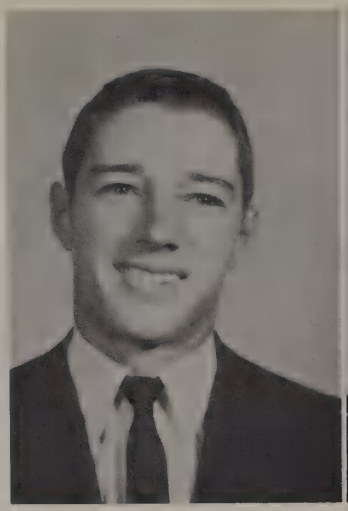

LAWRENCE, DON
Varsity Football, Runner-up Personality Plus

LEAMONS, DIANNA
Gold Jackets, AO Biology Club, FBLA

LEATHERS, JOHNNY
Football

LeCROY, JEANNE
Choralaires, Treasurer; A Cappella Choir, NHS, Reporter; FBLA, Historian; French Club, Junior Red Cross, English IV Club, Library Assistant

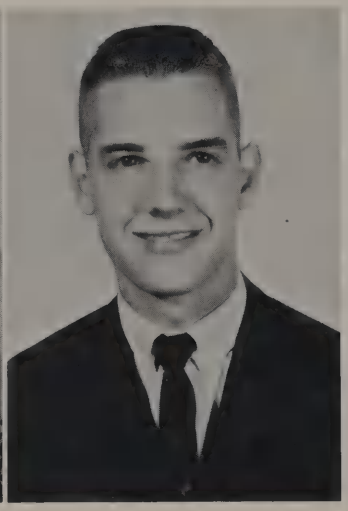

LEDBETTER, LARRY
Pan-American Club, Math Club, Physics Club, English IV Club, Parliamentarian; NHS, President; Key Club, Baseball, Third Place Story Contest, Beta Club Student of Month, Student Council Representative

LEVERETT, BARBARA

LIERMAN, SHARON
English IV Club

LINGBERG, MIKE

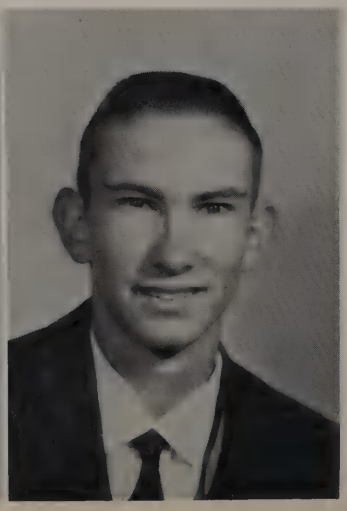

Seniors

LOCUST, GLENN
Social Studies Forum, Industrial Arts Club, Mechanical Drawing III Club

The Art Club float was one of the many entered in the annual Homecoming Parade.

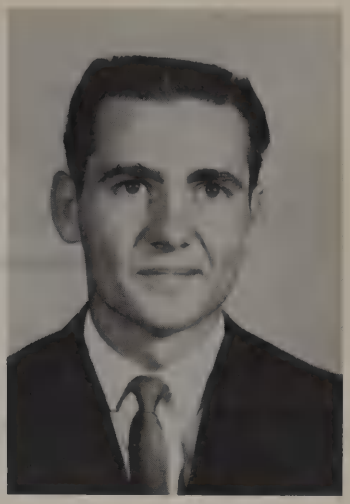

LONG, ROGER
FFA

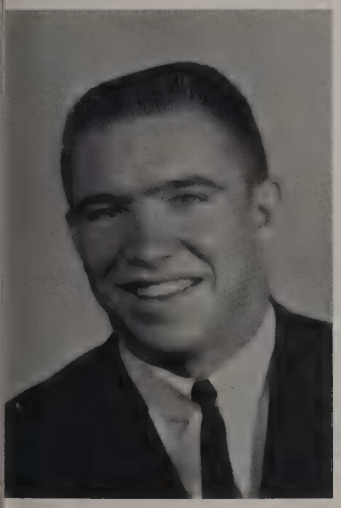

LONGWELL, DANNY

LOVIL, BETTY
Latin Club, Band, Studio Ensemble; Chemistry Club, Biology Club, Creative Arts Club, Future Nursing Club, Office Assistant

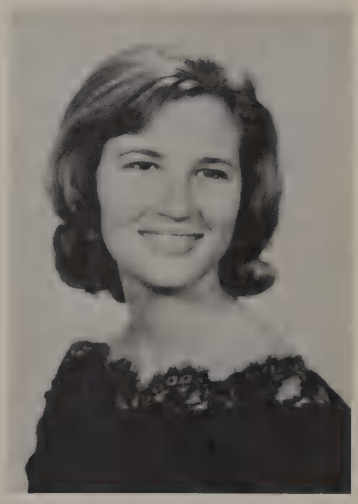

LUNA, DAVID

MACKEY, RICHARD
Industrial Arts Club, President; Social Studies Forum, Junior Achievement, Vice President; English IV Club

MANUEL, JAN
Most Friendly, Transferred from Hallsville, Texas

MARTIN, GAIL
Choralaires, Junior Red Cross, FBLA, NHS, Office Assistant

MARTIN, LARRY

MARTIN, LINDA

MARTIN, RONNIE

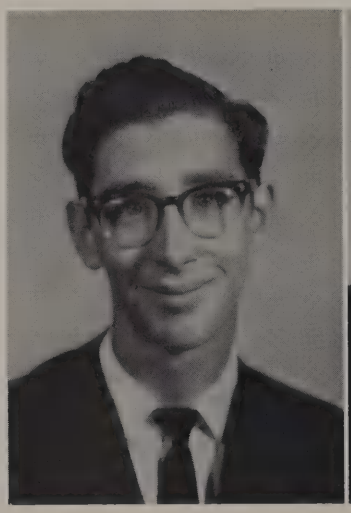

MARTIKUS, PAT

Seniors

McARTHUR, KAREN
Latin Club, Chemistry Club, Gold Jackets, FBLA, Creative Arts Club

McCLAIN, MARY BELLE
A Cappella Choir, Librarian; Choralaires, Madri-Glee, All Region X Choir, All Senior Chorus

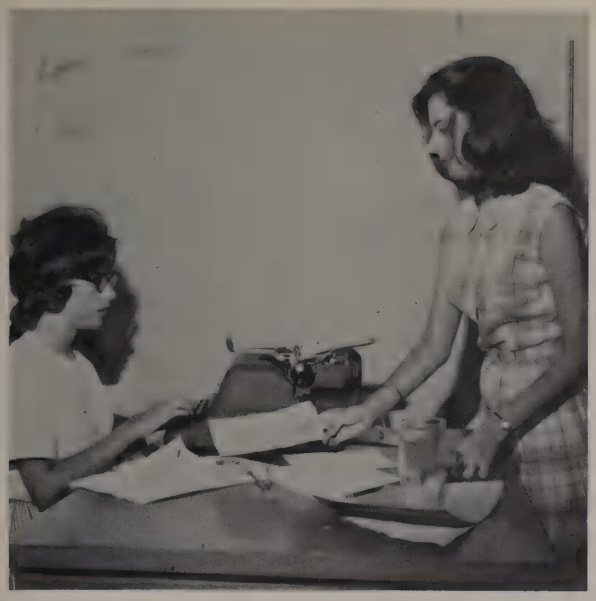

McCALLUM, FERRIS

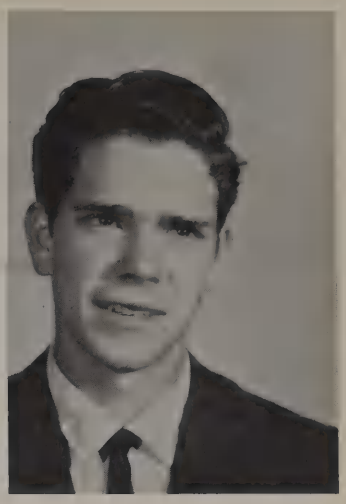

Seniors

Sandy and Synda work hard during registration and the making of annual pictures.

McCALLUM, PAT
Runner-up Most Beautiful, Dashing Debs, Deb Council, AO Biology Club, Pan-American Club, FHA Secretary, Treasurer; Runner-up FFA Sweetheart, Creative Arts Club, Gold Jackets, Secretary; Office Assistant

McCARTNEY, NANCY
FHA, Social Studies Forum, English IV Club

McFERRIN, TEDDY
A Cappella Choir

McGRATH, MERLE

McKASKLE, MARION
FHA, French Club, Art Club, FBLA, Gold Jackets, English IV Club

McKINNEY, JANICE
FHA, Future Nurses, Vice President; Choralaires, Social Studies Forum, Owl's Nest, Junior Assistant; Copy Editor; Gold Jackets, Clinic Assistant, Owl's Eye, Reporter; Quill & Scroll

McLAUGHLIN, ANITA

Seniors

McLAUGHLIN, BUTCH
English IV Club, President; B Team Football, Transferred from Wylie High School, English IV Club, MD II Club

McMULLEN, JANICE
Owl's Nest, Advertising Manager; Quill and Scroll, Math Club, Latin Club, Speech Club, Art Club, Future Teachers of America, Vice President; Tennis Club, DAR Award for History

McMURRAIN, MARGARET
Runner-up Class Favorite, Freshman; Runner-up Best All Round, Freshman; Runner-up Most Beautiful, Class Favorite, Best All Round; Cheerleader, Runner-up Most Beautiful, Junior; Valentine Princess, Junior; Runner-up Most Beautiful, Most Feminine, Senior; ICT Sweetheart, Runner-up Homecoming Queen, Rotary Student of the Month, Spanish Club, Biology Club, FHA, FBLA, Student Council

McNISH, MERLA

MELTON, JACK
Key Club, B Team Football, Spanish Club, Owl's Eye, Reporter

MEUIR, WAYNE

Seniors

MILLER, JANIE
FBLA, Creative Arts Club, Historian; AO Biology Club

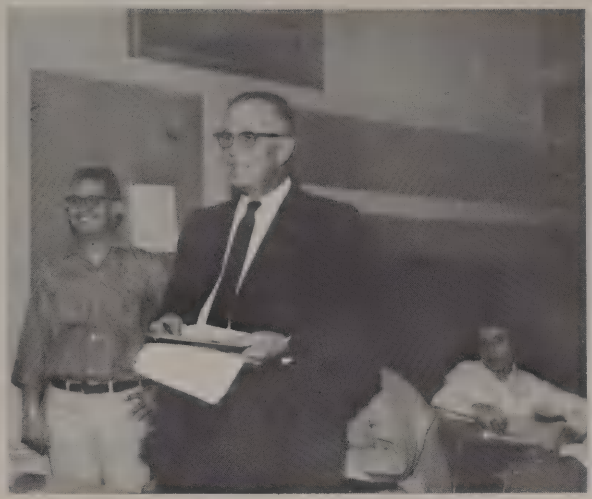

Mr. M. L. Johnson looks pleased while the NHS sing to him on Valentine's Day.

MILLER, JOAN

MITCHELL, BEVERLY
Creative Arts Club, Secretary; Choralaires, A Cappella Choir, Historian; Region X Choir, Madri-Glee Chorus

MITCHELL, FLETCHER
Transferred from Richardson High School Art Club, German Club

MITCHELL, JIMMY

MITCHELL, JO ANN
Choralaires, 3-D Speech Club, Junior Red Cross, Social Studies Forum, Library Club, Library Assistant, FHA, Junior Homemaker Degree, Freshman

MOFFATT, BUBBA
Football, Baseball, Track, Key Club, Math Club, English IV Club, President

MONROE, CECIL

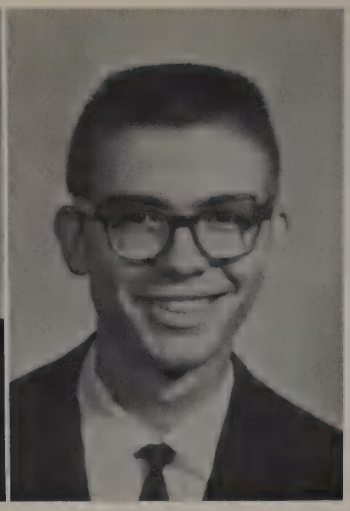

MONTGOMERY, DON
Speech Club, French Club, Young Life, Transferred from John Marshall High School, San Antonio

MOODY, MARGARET

MOORE, PAT
Gold Jackets, Alternate Captain and Senior Representative

Seniors

MOORE, RONNIE

MORGAN, JANE

MORPHIS, CHERYL

MORRIS, DWANE

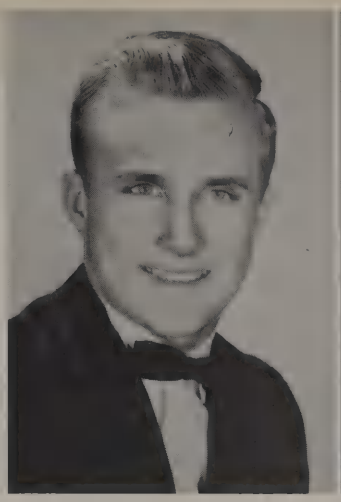

MORRIS, JANICE
A Cappella, FHA, Choralaires, English IV Club

Seniors

MORROW, LARRY
English IV Club, Vice President; Key Club, Advanced Biology Club, Chemistry Club, Spanish Club, Baseball, Owl's Nest Circulation Manager

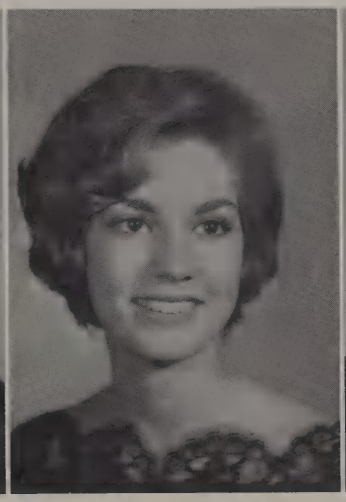

MOULDOON, TRUDY
Junior Red Cross, Junior Achievement, Treasurer; Transferred from Bethel High School, Bethel Park, Pennsylvania

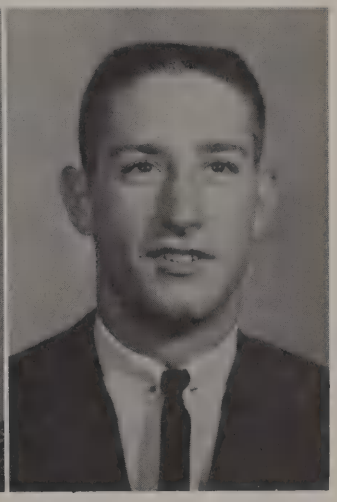

MULLENS, WELDON
Student Council, Key Club, Beta Club, President; Baseball, Football, Valentine Court, Best All Round, Senior; Runner-up Class Favorite, Senior; Runner-up Class Favorite and Best All Round, Junior; Runner-up Class Favorite and Best All Round, Sophomore

MURPHEY, CARLA

MURPHEY, SHERRIE

NALL, JIMMY
French Club

NALL, SALLY

NAPIER, VICKI
Latin Club, Future Nurses Club, Vice President; Social Studies, Chemistry Club, AO Biology Club

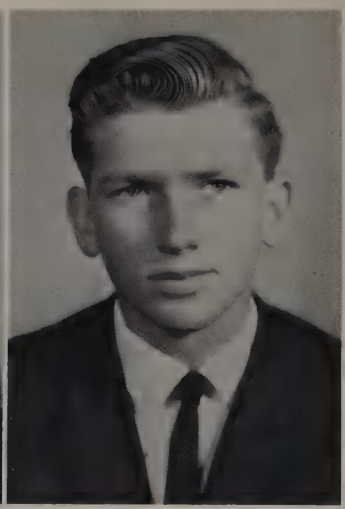

NELSON, CLYDE
Band, Transferred from Kubasaki High School, Okinawa

NESTHUS, PAT
Gold Jackets, AO Biology Club, Future Nurses Club, Spanish Club, Owl's Eye, Reporter, Owl's Nest, Junior Class Editor; Quill & Scroll, Speech Club

NEWMAN, DOUG
Social Studies Forum, Spanish Club, Track, Manager

NEWMAN, KAREN
Gold Jacket, President; FHA, AO Biology Club, Chemistry-Physics Club, Beta Club, Dashing Debs, Deb Council, Spanish Club, Secretary; Runner-up Best All Round, Senior; English IV Club, Secretary

NICHOLSON, BEVERLY
Future Nurses Club, Spanish Club, Gold Jackets, Clinic Assistant, Owl's Eye, Reporter

NICHOLSON, DANA

Seniors

NOBLES, MARIE
Social Studies Forum, Library Club, Secretary; Spanish II Club, FBLA

Ugh! says Andy to Mike, "You put WHAT in these donuts?"

NORTHCUTT, MARGARET
Band, Latin Club, Junior Red Cross

NOSKA, JIMMY

NOVAK, DONNA
French Club, Chemistry Club, English IV Club, FBLA, Dashing Debs, Y-Teens, Junior Achievement

PARKER, DONNA
Math Club, Library Club, Treasurer; Social Studies Forum, Y-Teens, Chemistry-Physics Club

PATTERSON, MARY LOU
Gold Jackets, Latin Club

PERKINS, ROSS
B Team Football, Varsity Football, Industrial Arts Club, Vice President; FBLA, Library Club, Social Studies Forum

PICKETT, JOHN
Chemistry Club, Advanced Chemistry Club, AO Biology Club, Latin Club, Key Club, Reporter; Physics Club, Beta Club, Varsity Football, B Team; English IV Club

Seniors

PICKLE, JOE
AO Biology Club, Key Club, Chemistry Club, Beta Club, Basketball

PIKE, CAROLYN

PIPPIN, JULIA

PLUMLEE, BONNIE

POOLE, TOM
Golf Team, Co-Captain; Latin Club, Physics Club, Chemistry Club, Advanced Chemistry Club, Reporter; Mu Alpha Theta, English IV Club, AO Biology Club, Basketball

Seniors

Annual staff members rush to finish in time for the deadline.

POORE, GENA
Freshman, Vice President; Choralaires; Secretary; FHA, Gold Jackets, Office Assistant, English IV Club, Sergeant-at-Arms

PRESLEY, JUDY

PRICE, PHYLIS

PUGH, JUDY
Latin Club, President, Vice President; Tennis Team, Tennis Club, Secretary, Reporter; Junior Red Cross, Vice President; AO Biology, Mu Alpha Theta, Social Studies Forum, Pan-American Club, German Club, Secretary; Physics-Chemistry Club, Vice President; Chemistry Club, President; Physics Club, Advanced Chemistry Club, Rotary Club Student of Month, Beta Club, NHS, Student Council, Reporter; Student Council, DAR Citizen of Year Award; All GHS, Sophomore, Junior, Senior; Most Ambitious, Runner-up Miss GHS

PROCK, BETTY
FHA, AO Biology

PULLEY, PAT

QUESENBERRY, MIKE

RAMSEY, JANE
FBLA, Spanish Club, Annual Staff, Advertising Manager; Quill & Scroll, AO Biology Club, Gold Jackets, NHS, Senior Publication, Business Manager

RAMSEY, MARY

RAY, KAY
Tennis Team, Tennis Club, Vice President; Spanish Club, Student Directory Chairman, AO Biology Club, Gold Jackets, Social Studies Forum, Office Assistant, Library Club, Junior Achievement

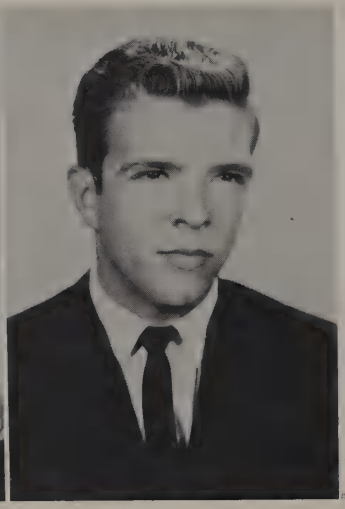

REGAN, TIM

REEDER, JUDY
FBLA, Pan-American Club, Library Club, Future Teachers Club, Library Assistant, Office Assistant, Gold Jackets

REEVES, CAROLYN
Owl's Eye, Reporter; Owl's Nest, Senior Class Editor; AO Biology Club, Spanish Club, FHA, Gold Jackets, Quill & Scroll, Runner-up Most Courteous, Senior Publication, Assistant Editor

RENER, NANCY

Seniors

REYNOLDS, SCOTT

Marla Myers and Guy Hull enjoy a short time of leisure during break.

RICE, ROBBI
FHA, DECA, AO Biology Club, Library Club

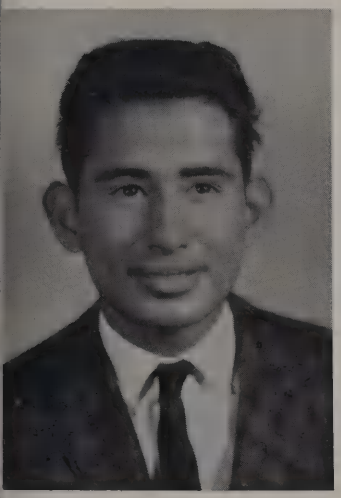

RICO, MANUEL
FFA, Treasurer; FFA Greenhand, Vice President; Garland Optimist Boxing Club

RIDDELS, BECKY
Band Council, Majorette; Choralaires, Vice President; Future Nurses, Secretary; Choralaires, Student Conductor; FHA, Song Leader

ROARK, HAZEL
A Cappella, Madri-Glee Choir, All Region Choir, FHA, Bible Club, English IV Club, Choir, Librarian

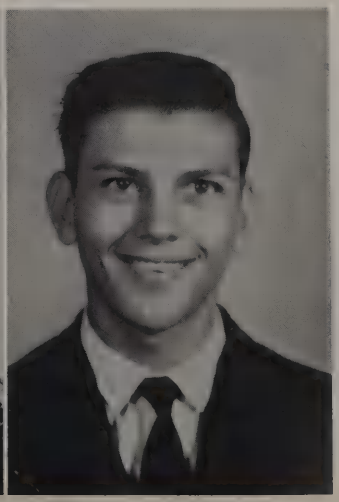

ROBERTSON, JIMMY

ROBINSON, GAIL

ROGER, PHIL
Key Club, AO Biology Club, English Club, Sergeant-at-Arms; Runner-up Most Witty, Runner-up Personality Plus

ROGERS, DANNY

ROGERS, LESLIE

ROHUS, VELVET

ROSE, DIEDRI
Mu Alpha Theta, Physics Club, Secretary; Chemistry Club, AO Biology Club, Treasurer; French Club, Gold Jackets, Dashing Debs, Majorette Soroptimist Youth Achievement Award, Junior Rotarian, Runner-up Most Ambitious, NHS, Office Assistant

Seniors

ROSENBAUM, SALLY
Band, Social Studies Forum, FBLA, AO Biology Club

ROUND, SHARON
Band, Studio Ensemble, English IV Club, AO Biology Club, Latin Club, Assistant Band Librarian, 3-D Speech Club, Rostrum, FHA

Seniors

DECA students listen with interest as Mr. Head explains the new jobs that will soon be open.

ROYMAN, PAT
Creative Arts Club; French Club, FBLA, Gold Jackets

RUSHING, RAY
Physics Club, Vice President; Mu Alpha Theta, Chemistry Club, Advanced Chemistry Club, Latin Club, English IV Club

RUTHERFORD, GLORIA
Spanish Club, Social Studies Forum, Future Teachers Club, Gold Jackets, Office Assistant

SACHTLEBEN, A. R.

SAMMONS, CINDY
Pan-American Club, AO Biology Club, Dashing Debs, Future Teachers Club, FHA, Gold Jackets

SANBORN, TOBY
Choralaires, English IV Club

SANDERS, BARBARA
FHA, English IV Club

SANFORD, KATHY
FHA, Gold Jackets, Captain; Owl's Nest, Junior Assistant; Owl's Eye, Reporter; Owl's Nest, Club Editor; Library Club, Future Nurses Club, 3-D Speech Club

Seniors

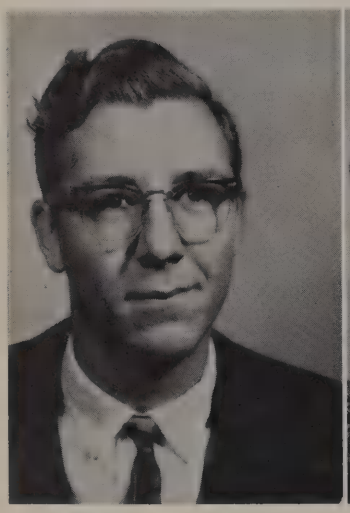

SCHMIDT, JACK

SCHMIGEL, DIANA
FHA, Gold Jackets

SAWYER, BOBBIE
Junior Achievement, FHA, FBLA

SCOTT, ROBERT

SEBASTIAN, JOHNANN
DECA, Library Club, Most Popular Librarian, DECA Sweetheart, Tennis Club

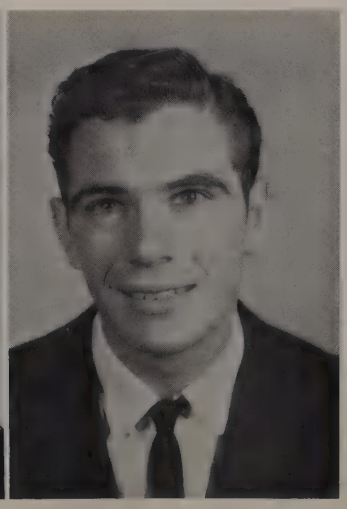

SEBASTIAN, STEWART

SHADIX, RITA
DECA, Choralaires, FHA

Sue Gibson excitingly tells others that she has spotted some pirates just outside the boys' gym.

SHEW, EDDIE

SEWELL, CARROLL
Beta Club, Student Council, Historian, Secretary; Biology Club, French Club, German Club, Social Studies Forum, Junior Red Cross, Treasurer; Gold Jackets, Runner-up Class Favorite, Freshman; Class Favorite, Sophomore, junior; Runner-up Class Favorite, Senior; Miss GHS

SHARAWI, HASSAN

SHELTON, DICK

SHEPARD, LYNN

SHIPP, BILL

SHIPLEY, BARBARA
Choralaires, Treasurer; President; FHA, FBLA, A Cappella, Alternate

SHIVELY, CHRIS
Junior Achievement, Advanced Biology Club, Reporter; AO Biology Club, Latin Club, Scholarship Southwestern Journalism Forum, Texas A&M; Quill & Scroll, Varsity and B Team Football; Owl's Eye, Editor-in-Chief, Sports Editor; Owl's Nest, Sports Editor, Photographer; English IV Club, Reporter; Social Studies Forum

SHOOT, CARMEN

SIDES, JUDI
Quill & Scroll, Owl's Nest, Faculty Editor; Senior Publication Staff, FBLA, Pan-American Club, Owl's Nest, Junior Assistant; Owl's Eye, Reporter; AO Biology Club, Gold Jackets, Future Nurses

SIMS, DANNY

SIMS, JULIA

SMITH, CHARLES
Latin Club, Key Club, B Team Football, Track; Varsity Baseball

A typical GHS typing class hard at work.

SMITH, ELIZABETH

Seniors

SMITH, MARY
Choralaires, Junior, Senior Representative; FHA

SMITH, PRISSY
Gold Jackets, Captain, President; Latin Club, AO Biology Club, FBLA, Runner-up Best Owl Spirit

SOLIZ, EDEN
English IV Club, Vice President; DECA, Parliamentarian; Transferred from Rockwall High School, NHS, Football, Freshman; Basketball, Freshman, Sophomore; B Team Football, Basketball

SPANHEL, MIKE
AO Biology Club, Football, Freshman; Math Club

SPROWLS, VICKI

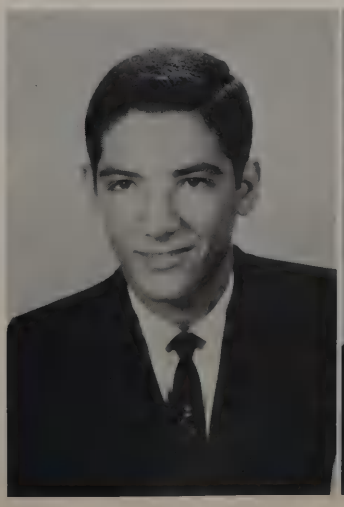

STANTON, JERI LYNN
Owl's Eye, Society Editor, Reporter; Future Nurses Club, FHA, Parliamentarian; Quill & Scroll, FBLA, Gold Jackets

STARING, DAN
Runner-up Most Handsome, Senior

STARRANBERG, RICHARD

STEWART, DAVID

STIBBENS, MARIE
French Club, FHA, Gold Jackets, Future Nurses Club

STOKES, NELL
Band, Studio Ensemble, Librarian, Senior Representative; Latin Club, AO Biology Club, Chemistry Club, Art Club

Seniors

STONE, REGINA
AO Biology Club, President; Latin Club, Historian; Creative Arts Club, Parliamentarian; Gold Jackets, Historian; Science Fair 1960, First Place, Honorable Mention 1961; Latin Club State Convention, Received Magna Cum Laude Award, Office Assistant, Chemistry Club

STOUT, LAVEDA
FHA, DECA, Treasurer; FBLA

Seniors

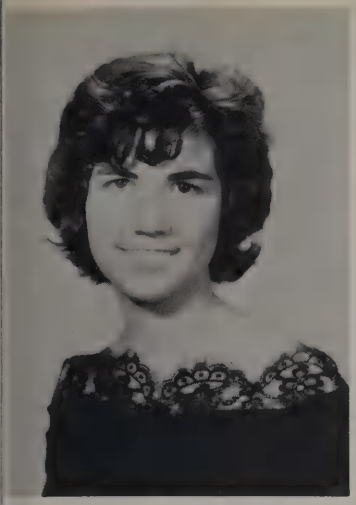

STRAIN, CAROL

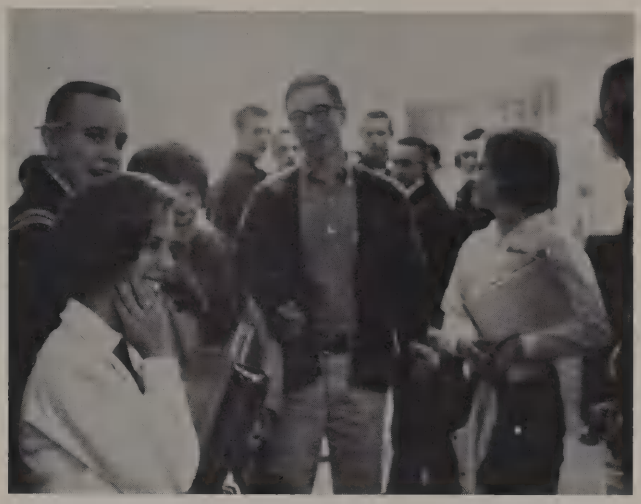

Andy Wimpee, Kathy Langford, Tommy Thomas, and Barbara Dickson sing happy birthday to Brenda Bourn during lunch period.

STRAWBRIDGE, PEGGY

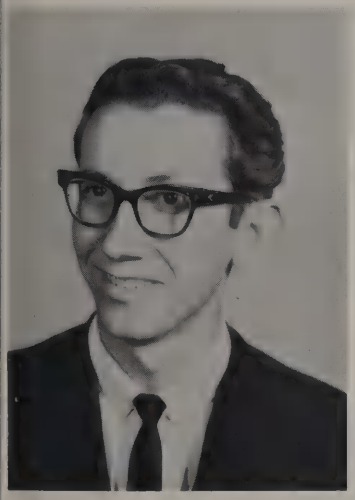

STRINGER, TED
A Cappella, Madri-Glee, All Region; English IV Club

STROUD, GLENDA

STUART, BOBBY
Math Club, A Cappella, Treasurer; Madri-Glee

SUMROW, LORENDA

Seniors

TAPLEY, BETTY

TAYLOR, BRUCE
Vocational Industrial Club, President; Industrial Arts Club, Reporter; Student Council Representative, Industrial Cooperative Training

THOMAS, CHYRELL
Beta Club, FHA, Yantis, Girls' Basketball Team, Girls' and Boys' Basketball Teams, Manager; Yantis Girls' Softball and Volleyball Team, Transferred from Yantis High School, Yantis, Texas

THOMAS, LYNN ANN

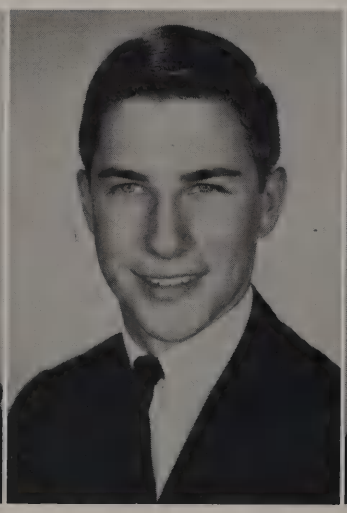

THOMAS, TOMMY
Student Council, Vice President, delegate to TASC; Owl Guard, President; Beta Club, Track, Football, B Team; Advanced Biology Club, Key Club, AO Biology Club, Latin Club, English IV Club, Runner-up Mr. GHS, Senior Most Handsome, Junior Class Favorite, Most Handsome, Sophomore Class Favorite, Most Handsome

THOMPSON, SUSAN

THORTON, LANA

TOMLINSON, BILLY

Danny Sims and Mike Cook are shining examples of GHS students hard at work.

Seniors

TOONE, LINDA

TOTTEN, SANDRA
Library Club, President; FHA, Gold Jackets

TRIBBLE, DON

TRIPLETT, PAT
FHA, Future Teachers Club, Gold Jackets, Co-Captain, Council; Student Assembly Representative

TUCK, SANDRA
Library Club Award, Gold Jackets

TUCKER, DAVID

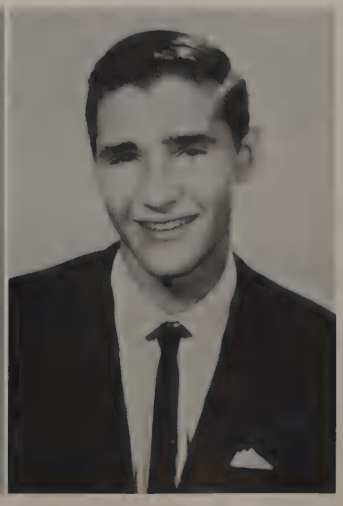

TUCKER, KENNETH

TURNER, BOBBY
Varsity Football, Varsity Baseball, Team Football, Basketball, Baseball; Key Club, English IV Club, Library Club

TURNER, LINDA

TURNER, PAT

ULREY, CHARLES

UNDERWOOD, MIKE

VanZANT, SUE
FHA, Secretary, Vice President; Choralaires, Sophomore Representative; NHS, Secretary; Creative Arts Club, President; English IV Club, Reporter; Future Teachers Club, President; All GHS, Senior; Runner-up Most Ambitious, Most Courteous; Rotary Student of Month, Beta Club Student of Month

VARNER, ANN
Speech Club, Reporter; NFL, Latin Club, Future Nurses Club, Gold Jackets, AO Biology Club, Library Club, Advanced Biology Club, Social Studies Forum Chemistry Club

Seniors

Roger Cadenhead flies over the railing while attempting to get at the first of the invitation ordering line.

WADE, DELORIS
Transferred from Wichita High School, South Wichita, Kansas

WAGNER, LAUREL
FHA, AO Biology Club, Library Club, English IV Club, Junior Red Cross, Choralaires, President, Secretary

WAGONER, MIKE
Latin Club, Chemistry Club, Advanced Chemistry Club, Vice President; Physics Club, English IV Club, AO Biology Club, Runner-up Best Owl Spirit, Most Friendly

WALDEN, WAYNE
Football, Creative Arts Club, Industrial Arts Club, Physics-Chemistry Club

WALDRON, JAMES
Basketball, Freshman; AO Biology Club, Physics-Chemistry Club, English IV Club

WALKER, JOHN
Physics Club, AO Biology Club, Latin Club, Advanced Chemistry Club, Key Club, Inter-Club Chairman; Varsity Football

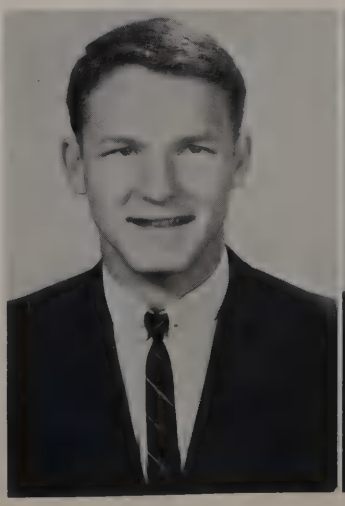

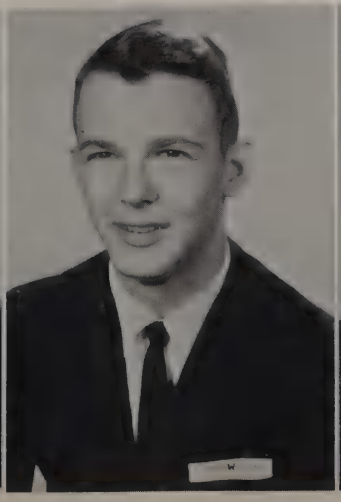

WALLER, JIMMY

WATSON, NORMA

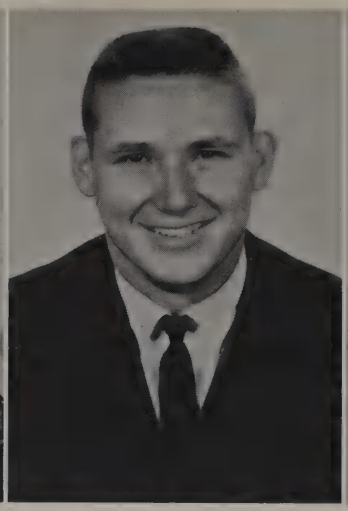

WEAVER, RALPH

WEBB, SUE
Dashing Debs, All GHS, Freshman; Gold Jackets, Council; Runner-up Most Friendly, Best All Round; Spanish Club, English IV Club, FHA

WEBB, SYLVIA
Gold Jackets, Vice President, Captain; Spanish Club

WELCH, RICHARD

Seniors

WELLER, JOHN

WERNER, BOBBY

WHEAT, BETTY
FHA, Future Teachers Club

WHEELER, DIANE
Dashing Debs, Majorette; AO Biology Club, Pan-American Club, Future Teachers Club, Chemistry Club, Runner-up Most Courteous

Seniors

WHEELER, LEON
Football, Freshman; B Team; Student Council Representative, Best Owl Spirit, Runner-up Most Witty

WHITE, PATTY
Library Assistant, Future Nurses Club, Gold Jackets, Co-Captain; FHA

WHITE, SONDRA
Choralaires, FHA, Gold Jackets, Junior Red Cross, Mechanical Drawing, Student Council Representative

WHITESIDE, JACK
Most Courteous, Runner-up, Most Ambitious, French Club, President; Social Studies Forum, Beta Club Student of Month; Advanced Chemistry Club

WHITTEN, DURELLE

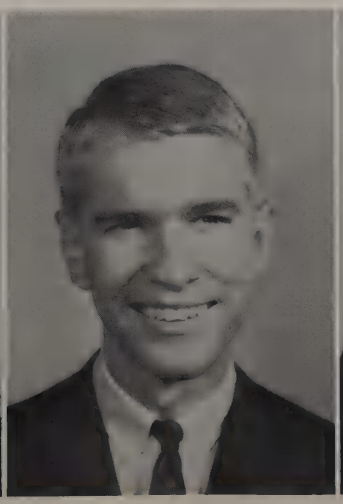

WIGGS, GUY

WILLEY, BARBARA
French Club, AO Biology Club, Physics-Chemistry Club, FHA, Junior Red Cross, 3-D Speech Club, NFL, Secretary; Band, Secretary, All Region X, Dallas Area Festival, Studio Ensemble; Finalist NFL Bi-State Tournament, Finalist American Foreign Exchange Scholarships

Seniors

WILLIAMS, ALAN
A Cappella Choir

WILLIAMS, BARBARA
Dashing Debs, Drum Majorette, Deb Council; Social Studies Forum, Vice President; FBLA, Secretary; Pan-American Club, Future Teachers Club, Cheerleader, Freshman; Runner-up Homecoming Queen, Most Friendly, Miss GHS, Valentine Queen

WILLIAMS, LINDA
Dashing Debs, AO Biology Club, Spanish Club, FHA, Gold Jackets

WILLIAMS, MIKE
Varsity Football, B Team; Mechanical Drawing Club

WILLIAMS, RITA

WILLIAMS, ROGER

Seniors

WILLIAMS, RONNIE
Football, All District, Honorable Mention 1962, Jaycees Defensive Player of 1962, Runner-up Class Favorite, Freshman, Sophomore, Senior; All GHS, Sophomore, Junior; Most Handsome, Junior; Senior Personality Plus, Key Club, Secretary; Beta Club, Sophomore and Junior Class, Vice President; Student Assembly Representative, Track

"Not too hard, boys, it hurts" replies Kathy, as all of the boys give her a swat.

WILLIAMS, TERRY
Track, Football, Owl's Nest, Business Staff; Social Studies Forum

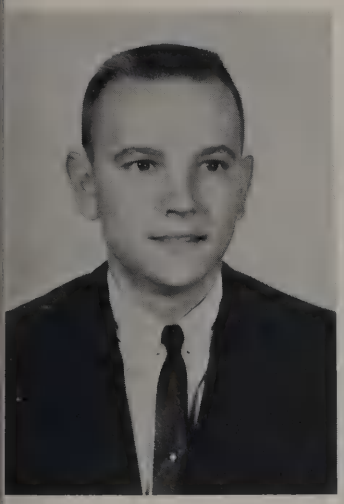

WIMPEE, ANDY
Spanish I, II Club, English IV Club, Varsity Football, Manager; Varsity Baseball, Most Friendly, Basketball, Manager

WINDOM, SHARON
Spanish Club, English IV Club, Gold Jackets, Dashing Debs, FHA, FBLA, Y-Teens, Future Nurses Club, First National Twirling Ensemble

WINGO, JEAN
FHA, Future Nurses Club, Office Assistant, ICT, Gold Jackets

WITT, MARILYN
Speech Club, President; Student Council, Pep Squad, Keen Club, Treasurer; Future Nurses Club, Quill & Scroll, Owl's Nest, Junior Assistant, Activities Editor; Owl's Eye, Reporter; Transferred from Texas City

WITTEKIND, CAROL
Tennis Club, Tennis Team, Latin Club, English IV Club

WOLFE, JOAN
French Club, Historian; Gold Jackets, Quill & Scroll, President; Most Witty, Runner-up Personality Plus, English IV Club, Owl's Eye, Business Manager; Y-Teens

WOOD, JIMMY

WOODS, JERRY

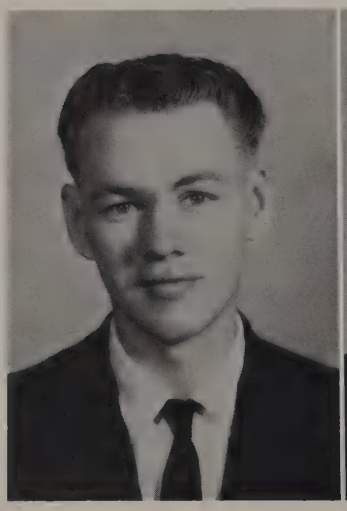

WOOLDRIDGE, PHILLIP
Band, Mechanical Drawing Club

WRIGHT, BETTY

WRIGHT, KENNETH

WRIGHT, TOMMY
AO Biology Club, Owl Guard, Owl's Nest, Circulation Manager; Beta Club, Vice President; Quill & Scroll

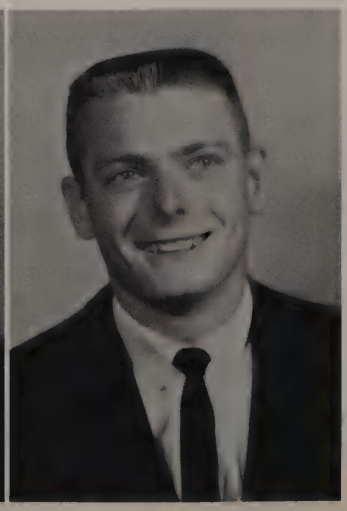

Beta Club President Weldon Mullins relaxes while Mrs. Norma Dorsey relates details of the upcoming state convention.

YEAGER, JAY
Spanish Club, Chemistry-Physics Club, Library Club, Golf Team

YOUNG, MARY
FHA, Future Teachers Club, Gold Jackets, Creative Arts Club

Seniors

ZACHARY, KENNETH

Carolyn Reeves, Pat Nesthus, Sandy Duncan, and Marilyn Witt pose while working on the Owl's Nest.

Junior Class Officers

Junior Class Officers include: (back row) Billy Hunt, president; Bill Crump, treasurer; (front row) Gary Love, vice president; Ellen Stricklin, secretary; and George McKool, reporter.

Adams, Carol
Adams, Dorothy
Adams, Glenda
Adams, Jimmy
Adams, Norman

Addington, Bill
Akin, Sharon
Albright, Stephen
Alexander, Edna
Alexander, Margaret

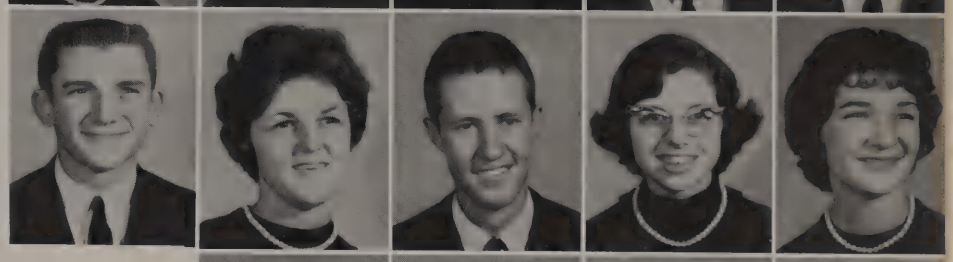

Allen, Darrell
Allen, Neta
Allison, Judy
Alstor, Dorothey

Ames, Dell
Ames, Linda
Anderson, Kay
Anderton, Steve

Andrews, Ricky
Archibald, Merry
Arnold, Janie
Ashenhurst, Debbie

Ashmore, James
Ashley, Bobbie
Attaway, Mike
Axe, Charles

Bacon, Delores
Bacon, Davoin
Bair, Larry
Bailey, Elizabeth

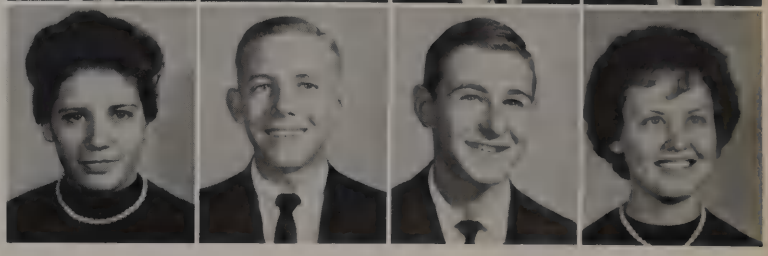

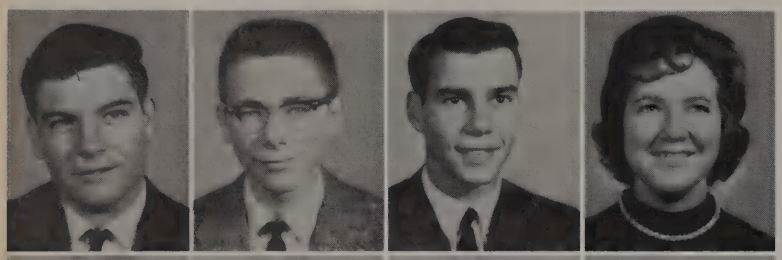

Baise, Ronnie
Baker, Charles
Baker, George
Balthrop, Linda

Banard, Karen
Barber, Craig
Barker, Gwyn
Barker, Barbara

Barrnet, Judy
Barrios, Virginia
Barroer, Barbara
Bartlett, James

Bartlett, Jennie
Bates, Clauda
Bateman, Ricky
Beaty, Ricky

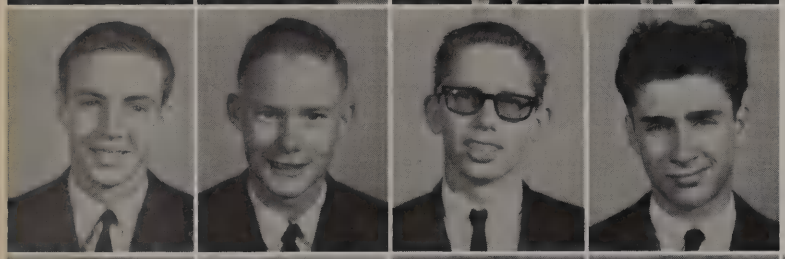

Beaty, Rusty
Beaver, Don
Beaver, Bryan
Bedford, Wayne

Beeson, Don
Beggs, Dale
Beggs, Lanell
Bell, Ernestine
Bell, Ronnie

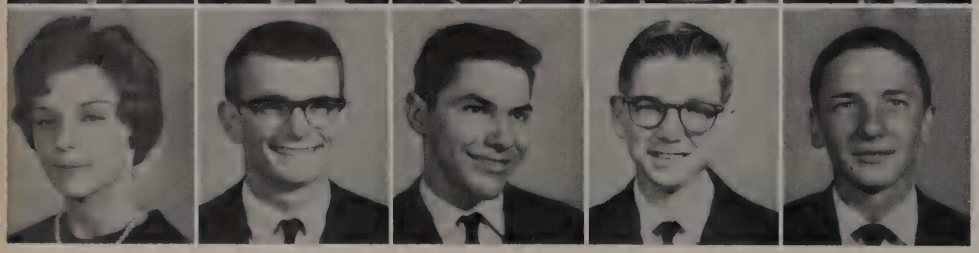

Bellus, Marsha
Bennett, Spencer
Benson, Richard
Berry, Kenny
Bill, David

Bird, Patty
Blake, Diane
Blake, James

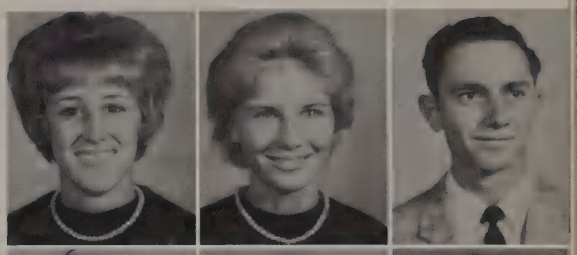

Blankenship, Monroe
Blankley, Jarrot
Blount, Carolyn

Boggs, Wayne
Booth, Evelyn
Booth, Judy

Bolton, Cynthia
Bownda, Dan
Bowers, Mary

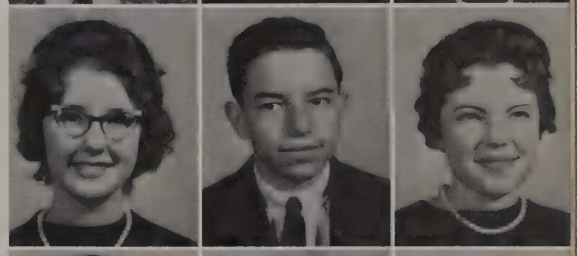

Box, Rick
Boyd, Mike
Bozman, Ronnie

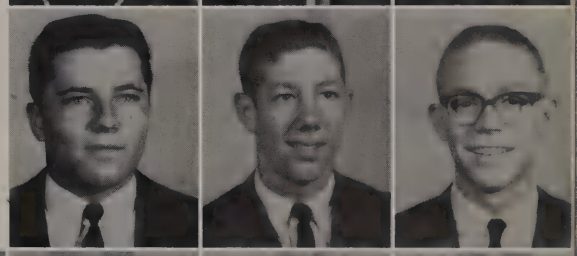

Brackett, Parcy
Brantly, Peggy
Brawley, Brenda
Braziel, Kenneth
Brewer, Billy

Brewer, Linda
Brewer, Phliss
Brisendriver, Carlena
Browder, Linda
Brown, Lynn

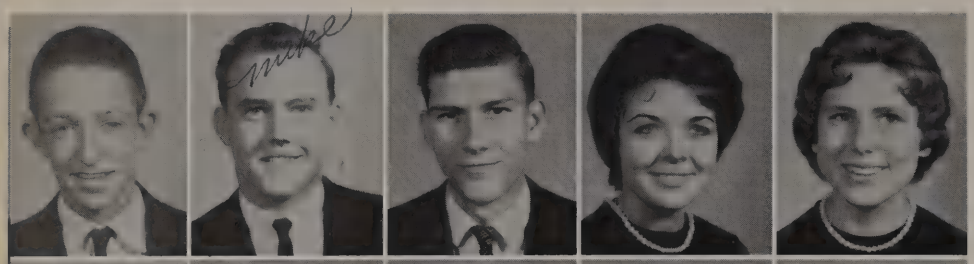

Brown, Lanny
Brown, Mike
Brown, Richard
Brown, Vickie
Broyles, Paula

Bryan, Billy
Bryan, Bob
Buhler, Kathy
Burke, Linda
Burgett, Linda

Burleson, Bob
Burkham, Carol
Buons, Pam
Burns, Craig
Burns, Gary

Butler, Jerry
Butt, Janice
Burch, Jean
Burch, Phyllis
Burke, Carolyn

Cabiness, Weldon
Caldwell, Larry
Caldwell, Ronnie
Campbell, Steve
Campbell, Barbara

Carnival, Karen
Carpenter, Beverly
Carpenter, L. D.
Carpenter, Kenneth
Carroll, Junior

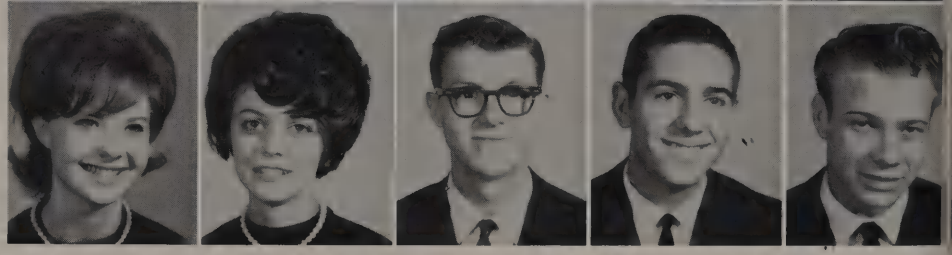

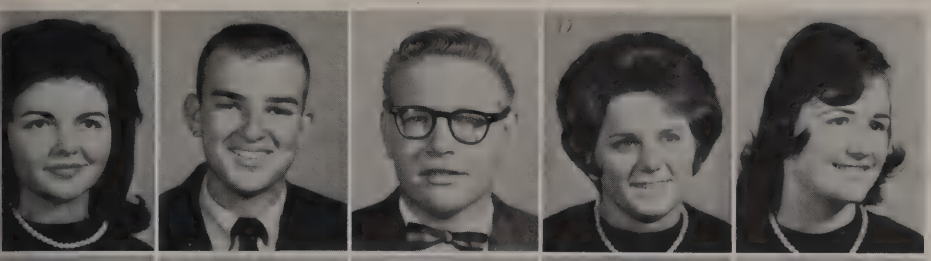

Case, Sharon
Casey, Dennis
Caskey, Charles
Cady, Lindsey
Cawthon, Donna

Chandler, Danna
Cheatham, Lee
Chesser, Jeri
Clark, Betty
Clark, Dennis

Cohlmia, Barbara

Cole, Richard
Clopton, Sharon
Cole, John
Collander, Bill
Collard, Jerry

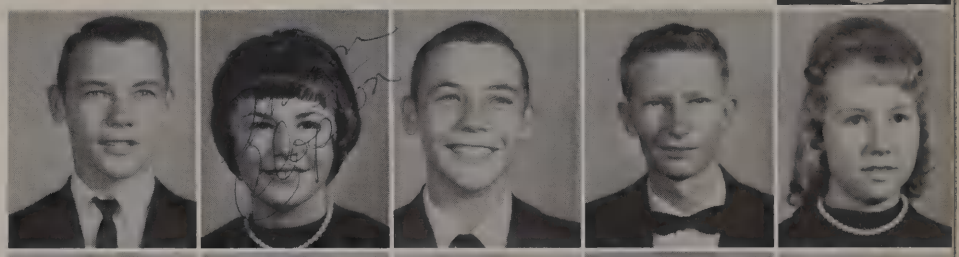

Collins, Hugh
Collier, Pam
Collins, Steve
Collins, Judy
Collinsworth, Jimmy

Collingsworth, Pat
Combest, Ronnie
Combs, Billy
Compton, Larry
Cook, Cynthia

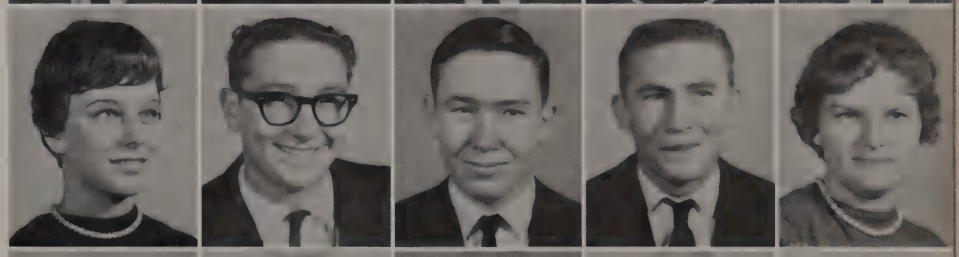

Cooper, Don
Cook, Ed
Cook, Erla
Cook, Mike
Corlett, Robert

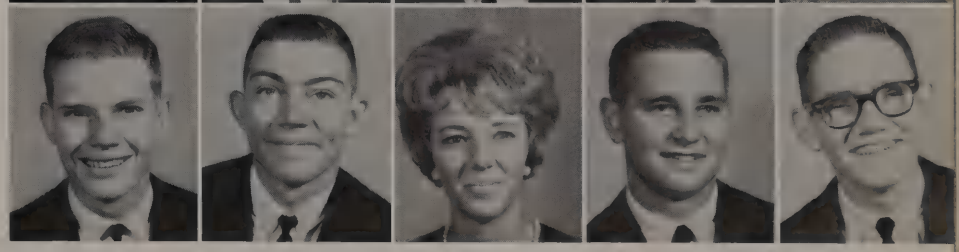

Corner, Bessie
Cotton, Linda
Cox, Jerilyn

Cox, Ronnie
Crafton, Donna
Craig, Donna

Crane, Sandy
Crawford, Candus
Crawford, Carolyn

Crawford, Linda
Crawford, Pat
Cross, Duane

Crossman, Kay
Crouch, Debbie
Crump, Bill

Juniors wait patiently for their annual receipts.

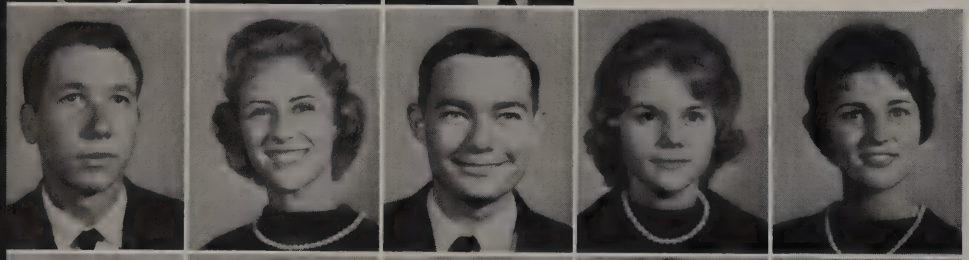

Crumpley, Mike
Crow, Kay
Cyganik, James
Darment, Paula
Davis, Beborah

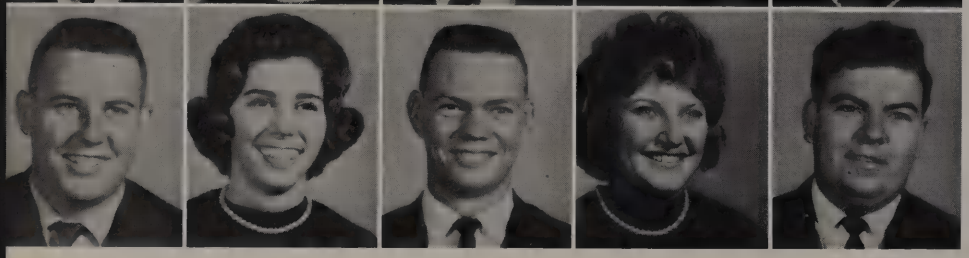

Davis, Jerry
Davis, Judy
Davis, Larry
Davis, Linda
Davis, Ronnie

Davis, Stan
Dawson, Linda
Dean, Mike
Deaton, Mike
Delk, Mike

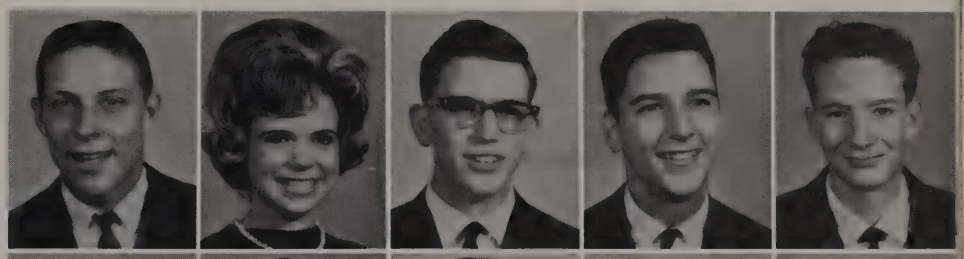

Dendy, Allen
Denman, Mike
Dewberry, Dinah
Dewberry, James
De Witt, George

Dietz, Karen
David, Dillard
Dixon, Brenda

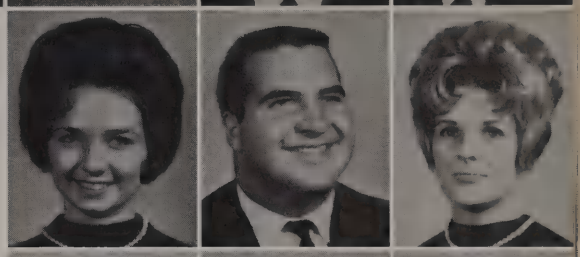

Dixon, Judy
Dolkan, Bill
Douglass, Mike

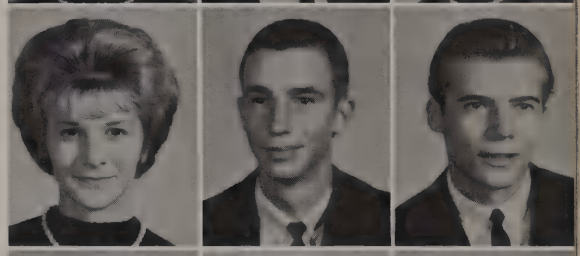

Sharon

Driver, Joe
Dublin, Sharon
Dubose, Peggy

Duckworth, Cloyd
Duke, Chuck
Duncan, Harold

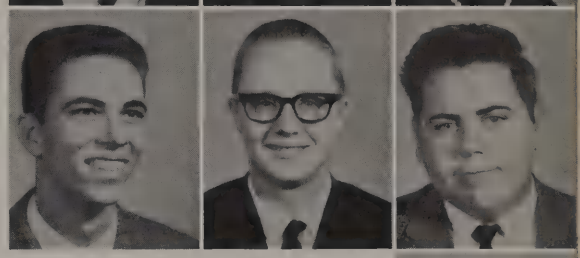

Duncan, Jeannie

Duncan, Ronnie
Echols, Buddy
Echols, Jerry
Edgar, Gary
Elliott, Derrie

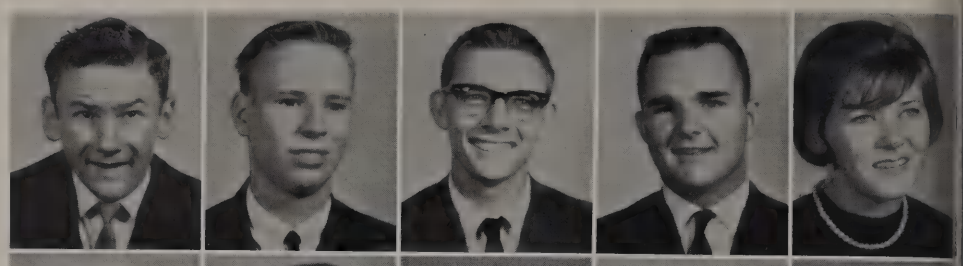

Ely, Linda
Emerson, Judy
Emswiller, Nancy
England, James
Englebreston, Paul

English, Lynn
Ethridge, Mary Ann
Evans, David
Evans, Virgil
Fain, Denny

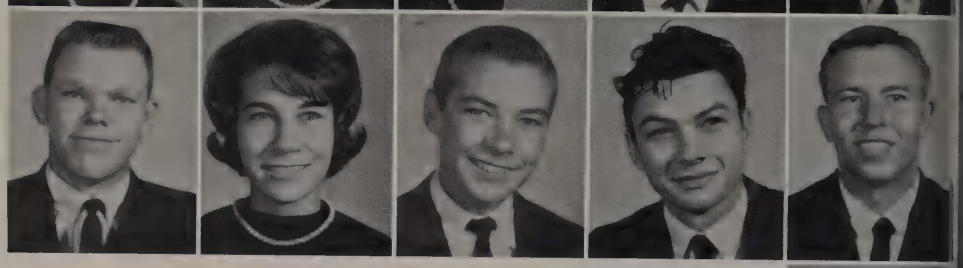

Farmer, Dempsey

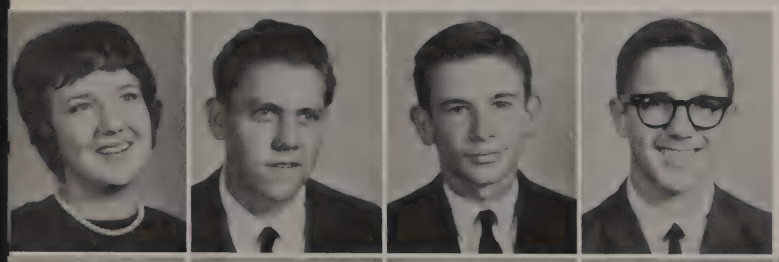

Faulkes, Charlotte
Fenter, Larry
Fields, Chip
Fike, Charles

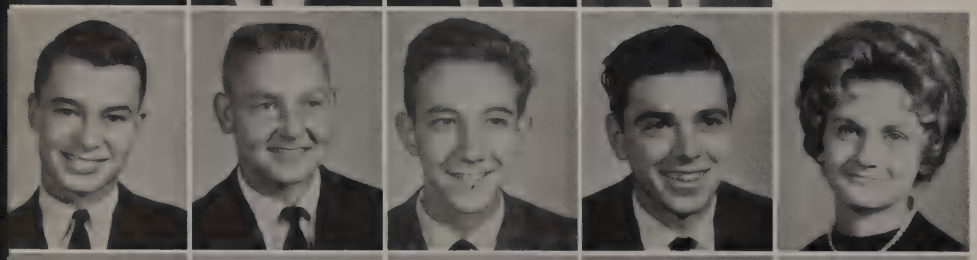

Finch, Danny
Fincher, Grant
Finkley, Charles
Fisher, Danny
Fabasher, Martha

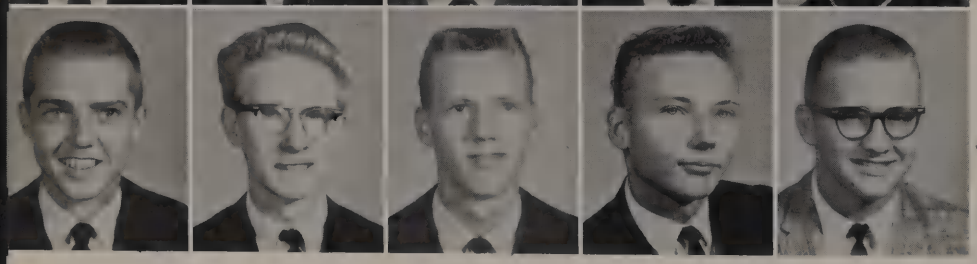

Flanegan, Mike
Floyd, Ralph
Ford, Coy
Foster, Mike
Fowler, David

Fraley, Janie
Frantz, Woody
Fredricks, Roy
Frizzel, Bill
Fry, Jody

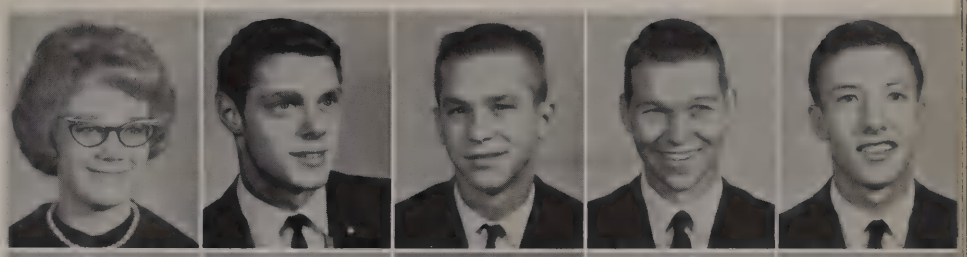

Gamble, Mary
Garvin, M. T.
Gheen, Susan
Gabbons, Gary
Geldmeier, Gilda

Giles, Juanita
Gill, Robert
Gillentian, Martha
Gilmore, Jerry

Gilmore, Weldon

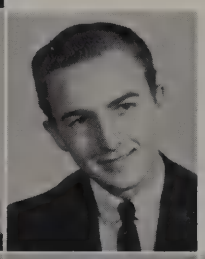

Glidden, Charles
Godwin, Johnny

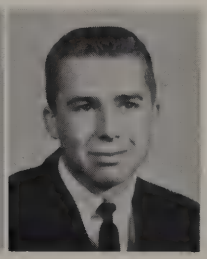

Goins, Brenda
Graham, Barbara
Graves, Jerry
Gordan, Ann

Once a day, every day, take a break with Weldon.

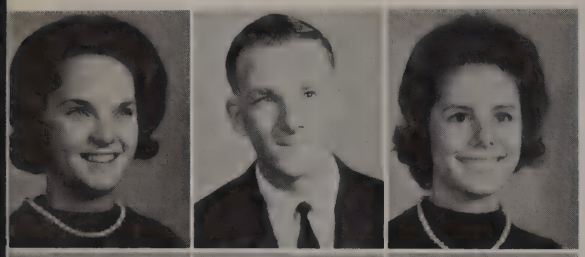

Graves, Sharon
Graves, James
Griffin, Ann

Gossett, Glanda
Green, Lorna
Grenning, Eddie

Grice, Judy
Gride, Linda
Griffes, Stanley

Grymes, Linda
Haekins, Mary
Hagan, Victor

Who said Danny was a pie-face?

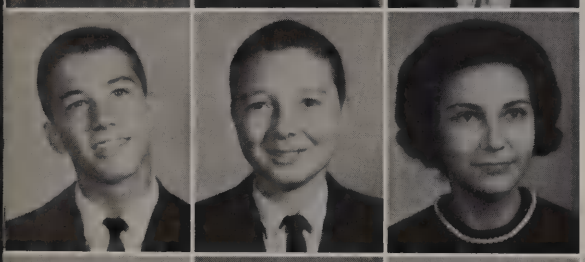

Haldeman, Clif
Haliburton, Gene
Hall, Toni

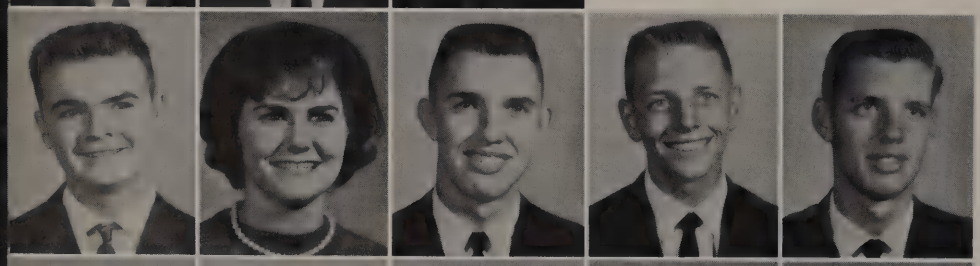

Hall, Mike
Hall, Paula
Halphin, Lowell
Hammack, Mike
Hammond, Robert

Hanks, Curtis
Hanson, Chuck
Hanson, Grace
Hargrove, Clevie
Hargrove, Janet

Harris, David
Harrison, Darla
Harrison, Fonda
Harnell, Elaine
Harrod, Linda

Harry, Mary
Harwell, Sharon
Hatley, Suzette
Hawkins, Deanna
Heath, Sherrie

Heffner, Gerald
Hendrickser, Pam
Hendricks, Craig

You can tell this wasn't a candid shot.

Henshaw, Bonnie
Higgs, Judy
Hill, Ricky

Hines, Dawn
Hines, Lea
Hines, Johnie

Hitchcock, Tom
Hobbs, Ronnie
Hodges, Vickie

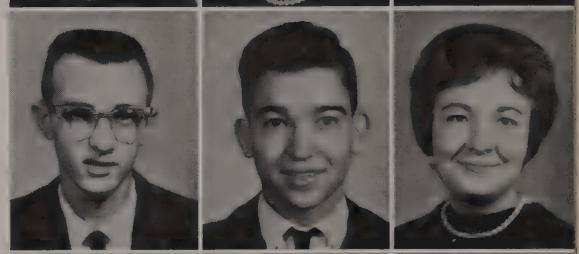

Hodges, Jack
Hodshire, Glenda
Hoffman, Pat

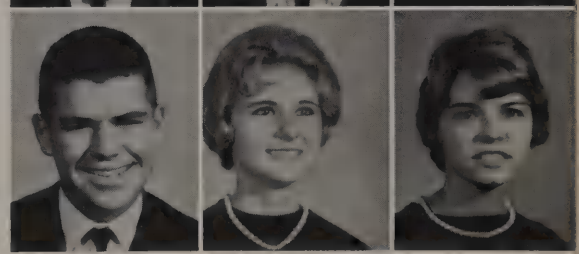

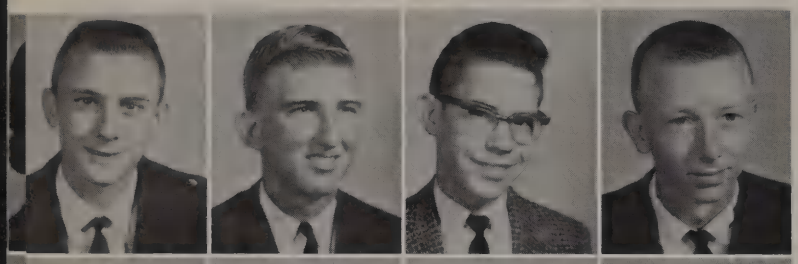

Holley, Jim
Holley, Mark
Holloway, Arnold
Holmes, Jim

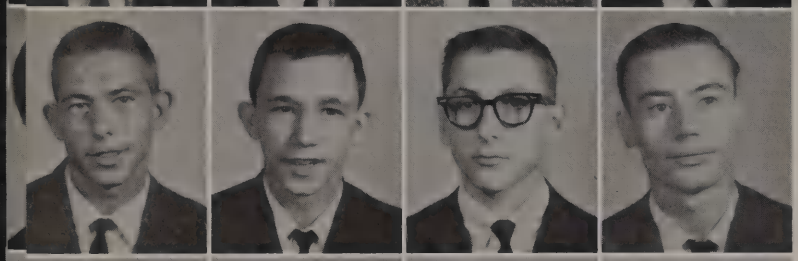

Holt, Sylvester
Hopkins, David
Horak, John
Horn, James

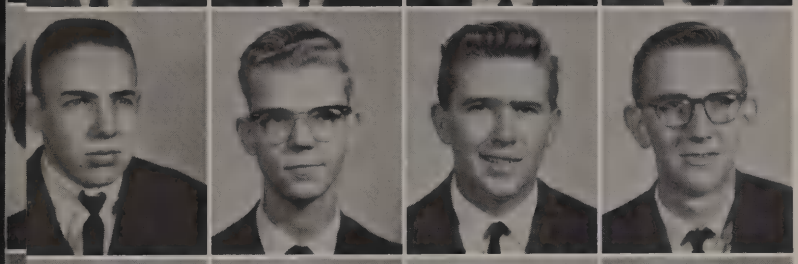

Hoskins, Jimmy
Houston, Jimmy
Howard, Darrel
Howington, Robert

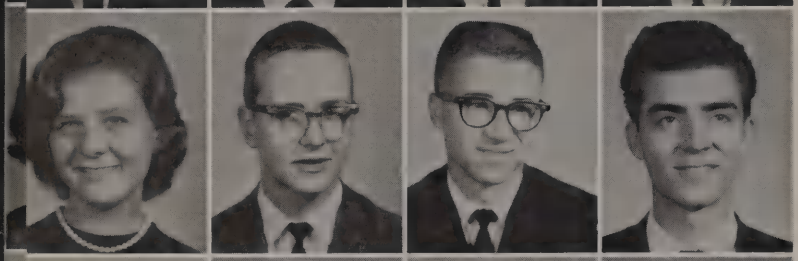

Howman, Connie
Hoye, Robert
Hubbard, Gerald
Hubble, Carey

Huffman, Kirk
Huffman, Lani
Huffman, Sojna
Huggett, Brenda

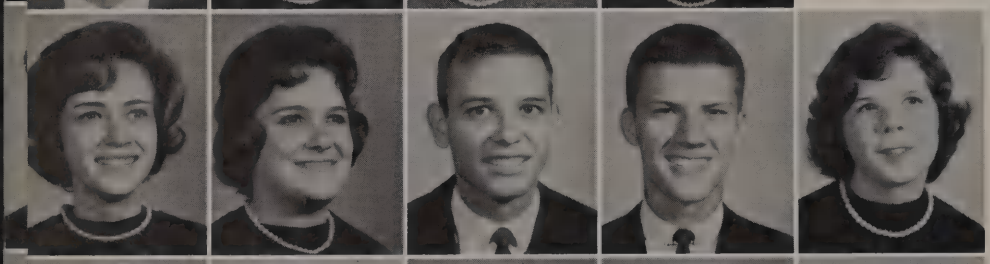

Hughes, Anita
Hughes, Linda
Hunt, Billy
Hunt, Emory
Hunter, Helen

Hurley, Kathleen
Hutson, Carol
Hutson, Jackie
Ingram, Andra
Ingram, Ronnie

Inyart, Cleta
Jackson, Ann
Jackson, Arliss
Jackson, Sheila
Jackson, Shirley

Jacobs, Gary
James, Joan
James, Jody
James, Susan
Jennings, Donald

Jester, Floyd J.
Jobe, Linda
Jocoy, Dale
Johnson, Brenda

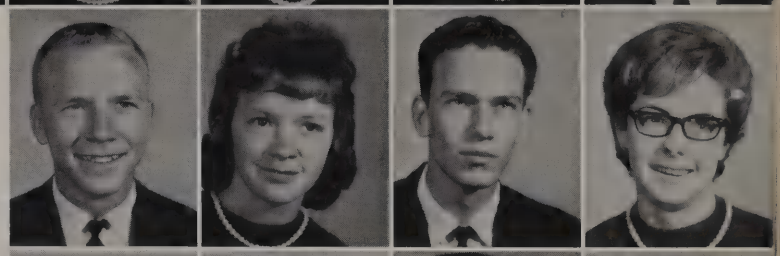

Johnson, Mike
Jones, Cary
Jones, Charles
Jones, Henry

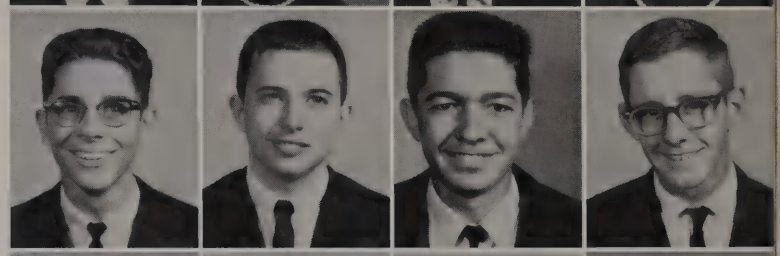

Jones, Phil
Jones, Randy
Jones, Rita
Jones, Ruby

Jones, Sandra
Jones, Tony
Jones, Larry
Jones, Mike

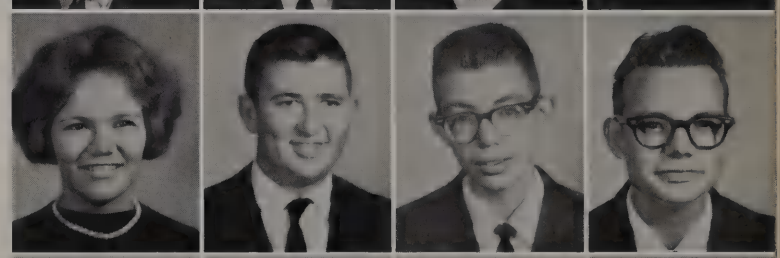

Keith, Marcis
Kelly, Jerry
Kemp, Caroline
Kones, Rita

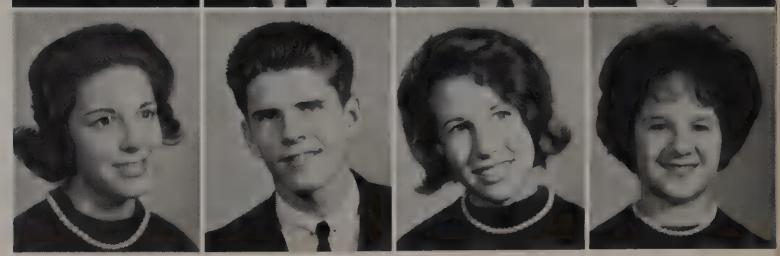

Kennemer, Lee
Kent, Eddie
Key, Karen
Kidd, Suzanne
King, Gayla

King, John
King, Pat
Kirby, Jean
Kirk, Glenda

Kemp, Inez
Kerh, Linda
Kirkham, Pat

Knight, Janice

Junior girls put lists of Varsity Club members on the bulletin board.

Koon, Robert
Kopezynski, Jo Claire
Krigan, Jody

Kuehme, Danny
Lance, Betty
Lard, Nancy
Landers, Chuck

Landrum, Eddie
Landurm, Larry
Lanier, Jackie
Lannon, Susie
Lawrence, Sue

Lawson, James
Lawson, Janice
Lawson, Vickie
Leath, James
Lott, Connie

Leech, Robert
Leggs, Becky
Lenox, Pat
Levy, Brian

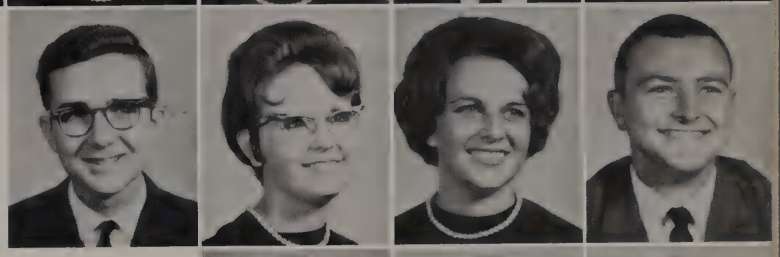

Under the spreading post oak tree, the little Juniors sit.

Gifford, Yvonne
Lipscomb, Andy
Little, William

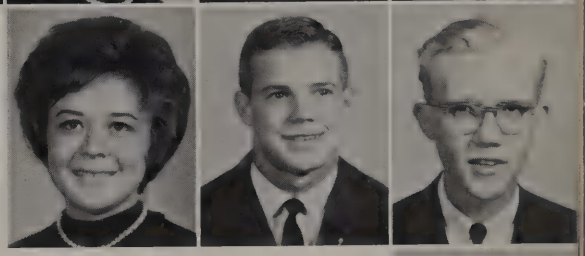

Lohstreter, Norman

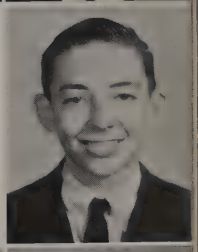

Locke, Mike
Lofton, Pat
Logan, Don

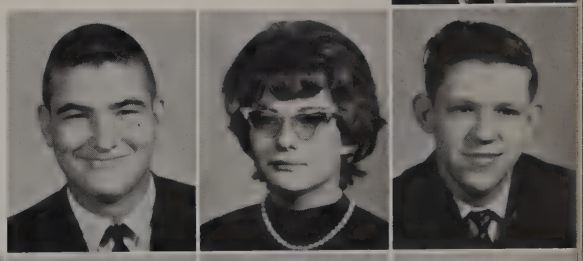

Loney, Donna
Lott, Tina
Love, Gary
Lowery, Mike

Luck, Billie
Lu Ellen, Jerry
Luman, Henry
Luna, Linda
Maham, Bill

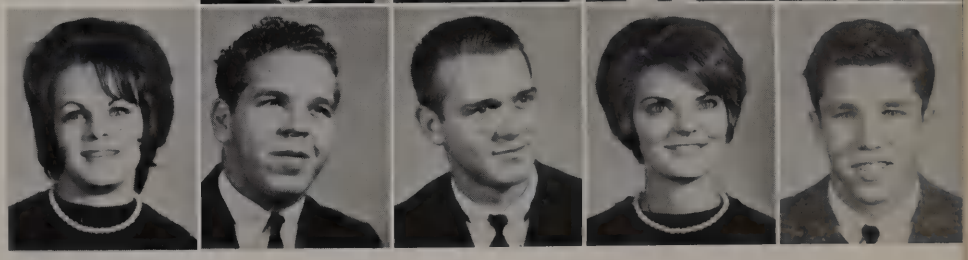

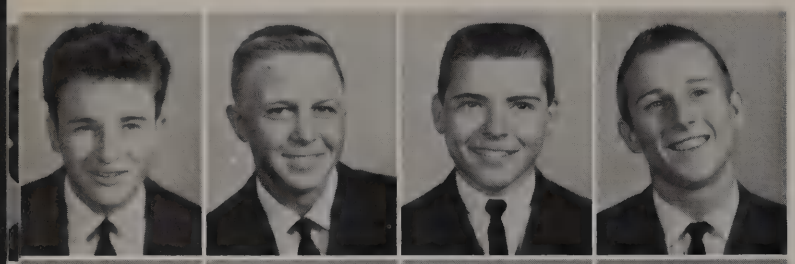

Mallett, Malcolm
Manuel, Ricky
Marcucci, Ronnie
Marks, Gary

Martin, Carolyn
Martin, Charlotte
Martin, Gayla
Martin, Gayla

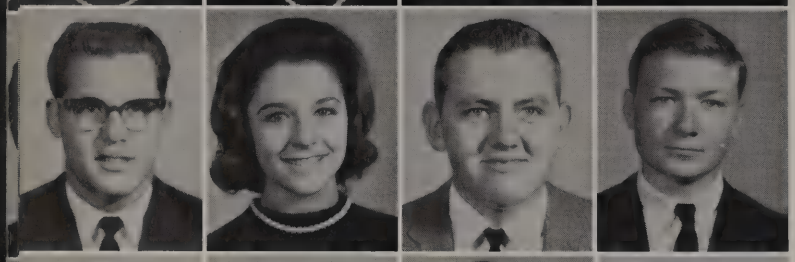

Martin, George
Martin, Linda
Martin, Tom
Martinkus, Pat

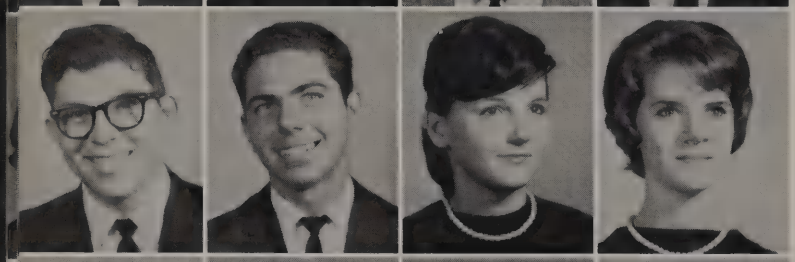

Massey, Gary
Massingill, Richard
Masters, Diane
Matlock, Sherry

Mathes, Donnie
Mattingly, Linda
May, Sharon
Mayes, Gene

Mayberry, Bob
Mayebb, Gloria
McAdams, Melva
McCallum, Gary
McCarter, Benny

McCleary, Ronnie
McClung, Carolyn
McCowan, Sharon
McCullogh, Dicky
McGee, Edna

McGlaun, Don
McGuffey, Rita
McGuire, Linda
McKinzie, Skip
McKinney, Anna

McKinney, David
McKnight, Craig
McKool, George
McManigail, Morris
McMurray, Pat

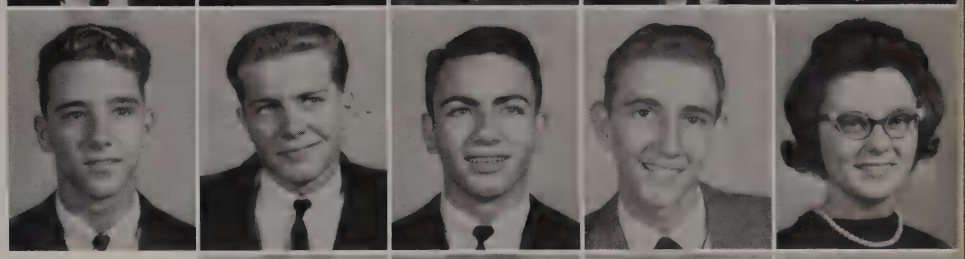

McNatt, David
McPhail, Katherine
Meeks, Floyd
Metcalf, Phillip

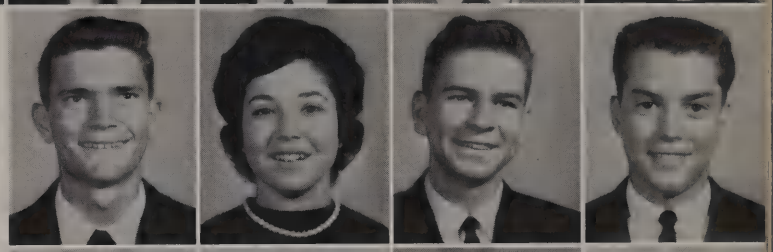

Midgett, James
Miller, Donald
Miller, James
Miller, Mike

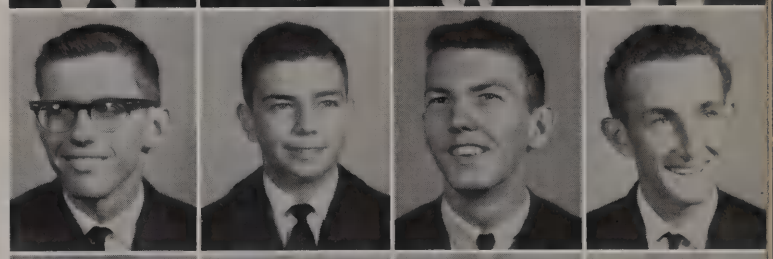

Miller, Nancy
Miller, Sophie
Milligan, Karen
Minehart, Wayne

Minter, Butch
Mitchell, Rose Ann
Mitchell, Harry
Mitchell, Jimmy

Mitchell, Steve
Moody, William
Moore, Christine
Moore, Danny

Morgan, Kay
Moneyham, Sherrie
Monroe, Scott

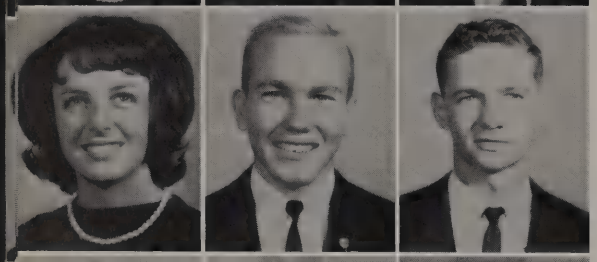

Morris, Judy
Morris, Mike
Morrow, Paul

Moss, Larry
Moulton, Marsha
Murry, Judy

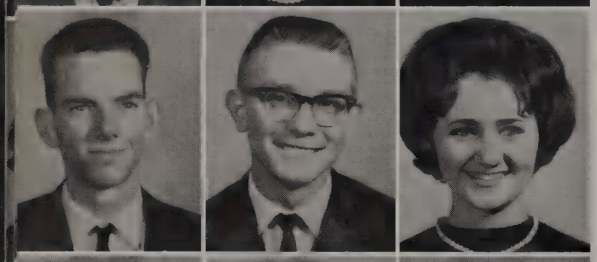

Myers, Charles
Myers, Jerry
Myers, Sandra

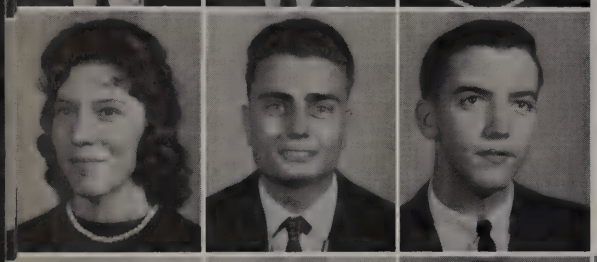

Nedbalek, Gloria
Nelson, Richard
Newman, Glen

Let's give a big hand for number 10!!!

Newell, Mike
Nickens, Karen
Norling, Sandra
Norvell, Hill
Norton, Alton

Norton, Dennis
Odem, Jimmy
Odem, Sam
Odle, Billy
Ogle, Nancy

Oglesby, Linda
Oglesby, Richard
Orman, Barbara
Overall, Tommy
Owens, Brenda

Owens, Frances
Oxford, Judy
Pace, Wayne
Parker, Ann
Parker, Joe

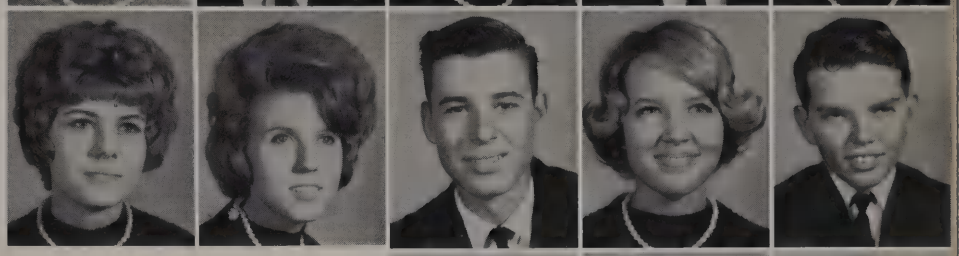

Parker, Karen
Parker, Roger
Parker, Travis

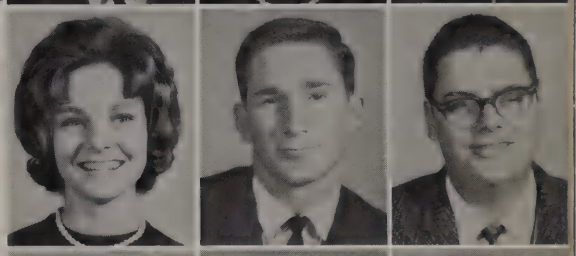

I really didn't expect to get elected again. Not really!

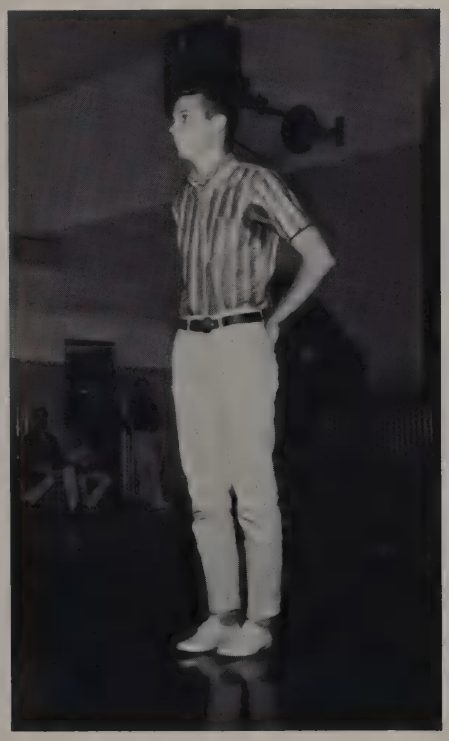

Partain, Jesse
Partin, Linda
Paschal, Don

Patrick, Charla
Patrick, Pat
Patton, Pat

Patton, Tammy
Patterson, Nancy
Pazick, Elizabeth

Pearce, Kathy
Peck, Diana
Peeler, Sammy

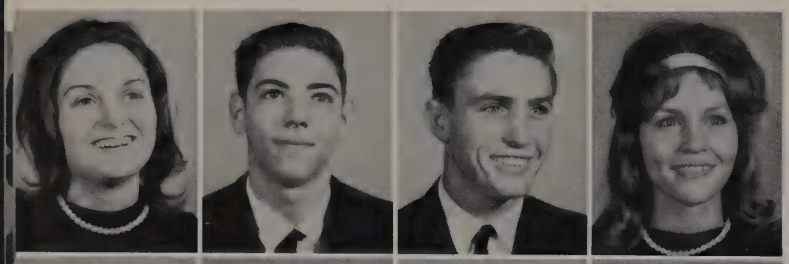

Pelton, Judy
Perkins, Johnny
Peters, Allen
Peters, Andra

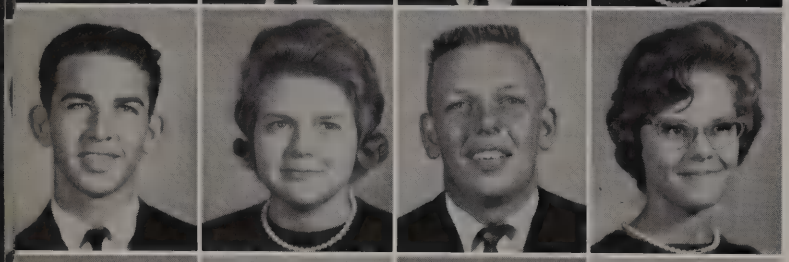

Peters, Dennis
Penny, Lynn
Petty, Garth
Phillips, Cheryll

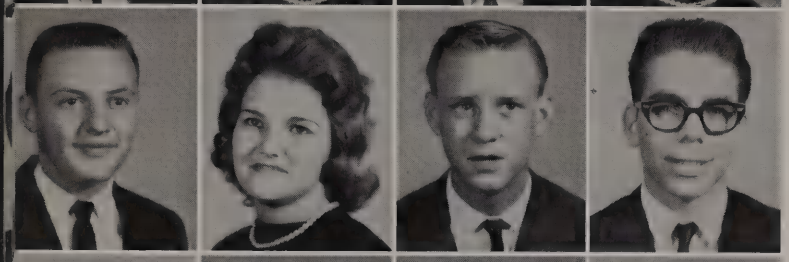

Phillips, Lee
Phillips, Linda
Phillips, Richard
Piccolo, Paul

Pickle, Jerry
Pierce, Joe
Pierce, Patsy
Plumlee, Gene

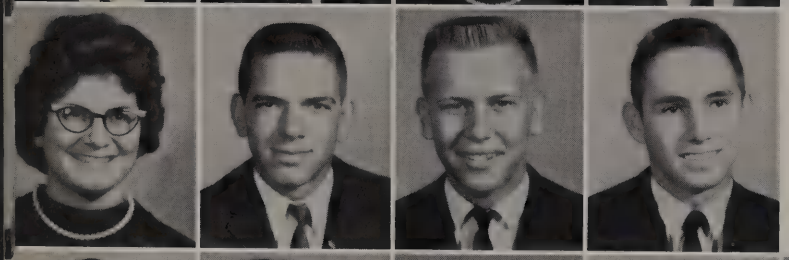

Pointer, Paula
Points, J. D.
Pool, Gary
Poore, Jimmy

Poovey, Madylne
Ponder, Judy
Pope, Rebecca
Powell, Mary
Prather, Billy

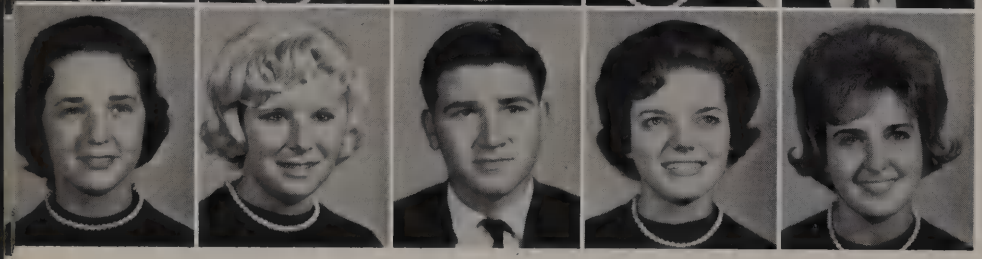

Presley, Jane
Pruitt, Becky
Pruit, Darryl
Pruit, Judy
Purcell, Judy

Ramos, Jerry
Ramph, Linda
Ramsey, Sherry
Rhodes, Steve
Richardson, Harold

Richie, Pam
Rick, Danny
Riley, Charles
Roark, Billy
Roberts, James

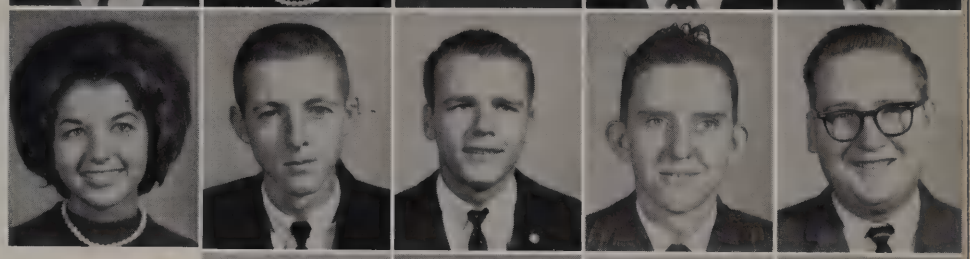

Roberts, Ronnie
Roberson, Gilda
Robertson, Paula
Robinson, Gary

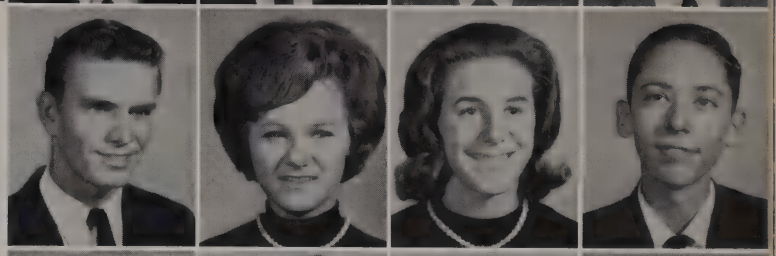

~~Robinson, Judith~~
Robison, Karen
Rochell, David
Rodgers, Joe

Roe, Terry
Rogers, Jerry
Roland, Bill
Rollens, James

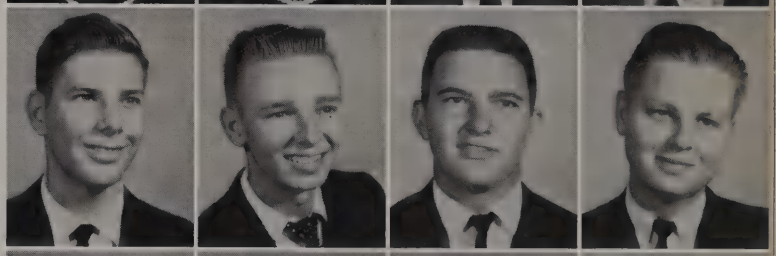

Romingor, Dianne
Rose, Terry
Rosson, Jo Ann
Row, George

Purdom, Victoria
Purdy, Jan
Pyles, Loretta
Quillin, Linda
Rowan, Dennis

Rowden, Stanley
Rush, Joy
Russell, Charlene
Salter, John

Look, Ma! No cavities.

Salvador, Phil
Sampson, Iris
Sanders, Sandy

Sapple, Chris

Saxton, Carol
Schultz, Arthur
Scoggins, Ronnie

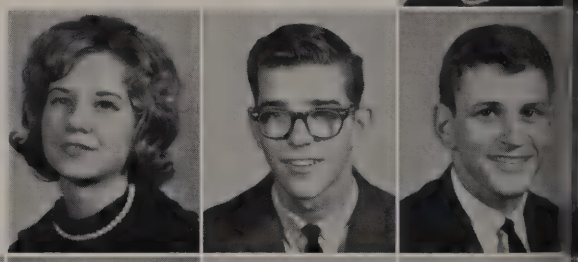

Howdy!

Self, Linda
Sellers, Sallye
Sharp, Bill
Sharp, Curtis

Shaw, Rex
Sheeton, Ellen
Shewmake, Connie
Shipley, Don
Shipley, Mary

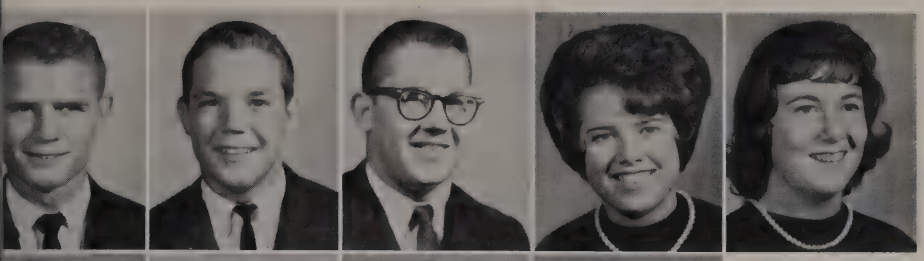

Shipley, Wayne
Shugart, Ric
Shugart, Vick
Simms, Janice
Sims, Sue

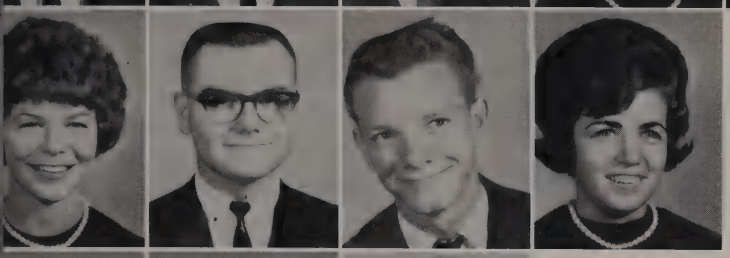

Simmons, Mary
Simmons, Mike
Simmons, Mike
Simmons, Sandy

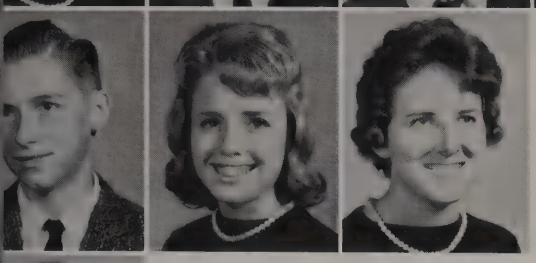

Smeeth, Charles
Smith, Charlie
Smith, Joyce

Smith, Rex

Smith, Kenneth
Smith, Sharon
Smith, Sherry

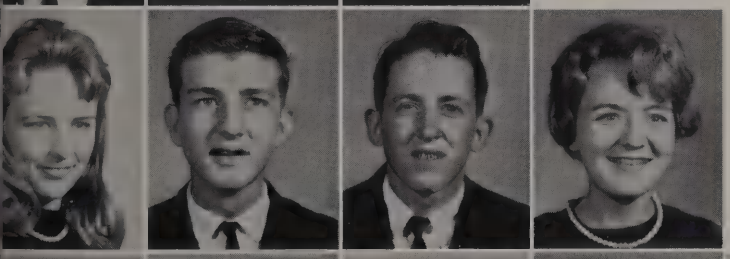

Smith, Tina
Smith, Walter
Smith, Westley
Sorrels, Jinnifer

Soliz, Esmeralda
Spears, Sharon
Spraggins, Jay
Springfield, Judy
Spurgin, Steve

Stalling, Anna
Starr, Jan
Straun, Verina

Starling, James
Steelman, Charlotte
Stephens, Frank

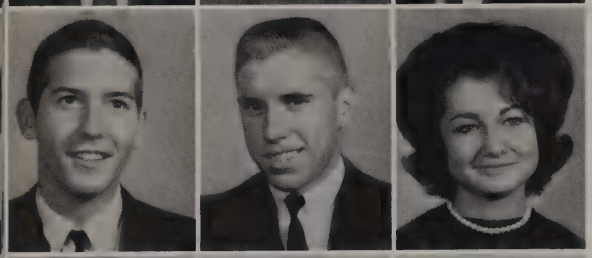

Stevens, Jery
Stevens, Tim
Stewart, Pat

Stone, Vickei
Stricklin, Ellen
Stringer, Kenneth

Sullivan, Dennis
Swovelan, Sharon
Szmakder, Carol

What's the good word? (Bless her heart, Linda was really a big help to the staff.)

Talkington, Gail
Talley, Roy
Tanner, Nancy
Tapp, Betty
Tatam, Paul

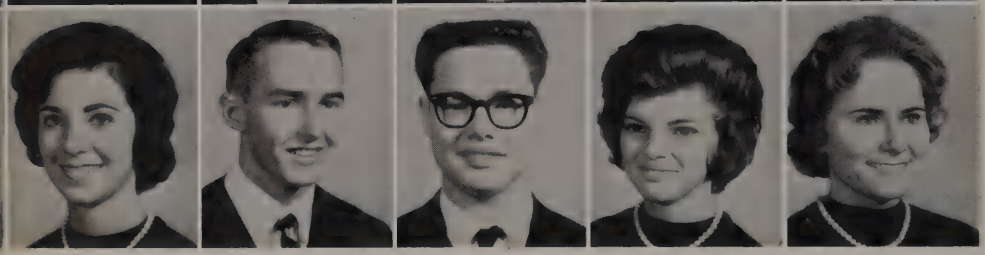

Tauzin, Sherry
Taylor, Burce
Taylor, Carl
Taylor, Linda
Taylor, Melba

Teer, Allen
Terry, Sandra
Testa, Frank
Thompson, Ed
Thompson, Linda

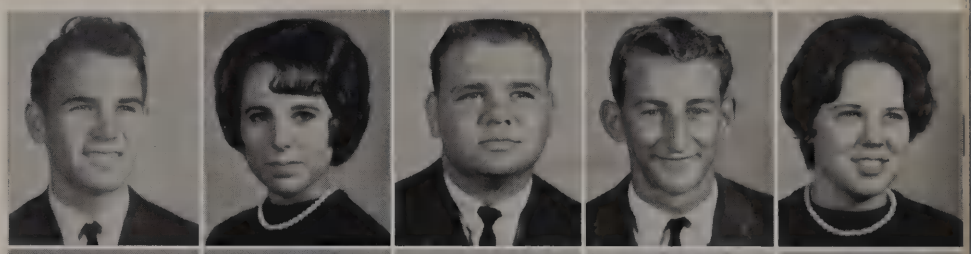

Thurman, Donna
Tilbet, Melba
Tillerson, Gary
Tiptin, Nancy
Todd, John

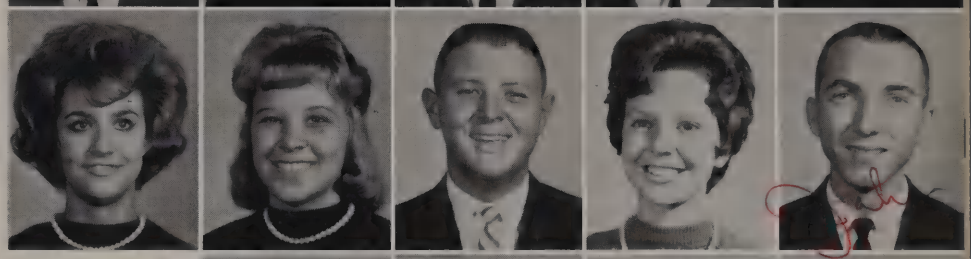

Tollenson, Harris
Tomish, Richard
Tompkins, Tommy
Trammel, Gary

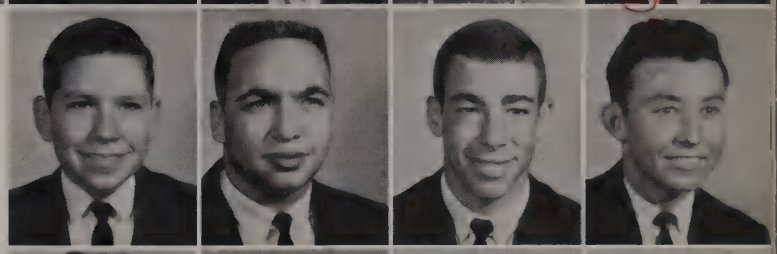

Tucker, Blenda
Tuggel, Connie
Turner, Clifton
Turner, Terry

Turrentine, Tommy
Urban, Sherrie
Ursery, Mike
Van Duser, Terry

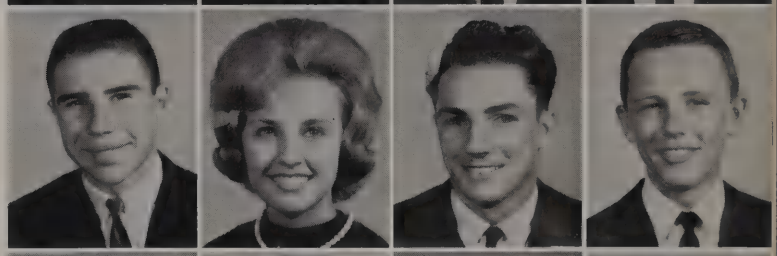

Vargesko, Ronnie
Vaughn, Cindy
Vibrock, Sandra
Vice, Mike

Vernon, Nancy
Wagner, Marilyn
Walden, Judy
Wallace, Ann

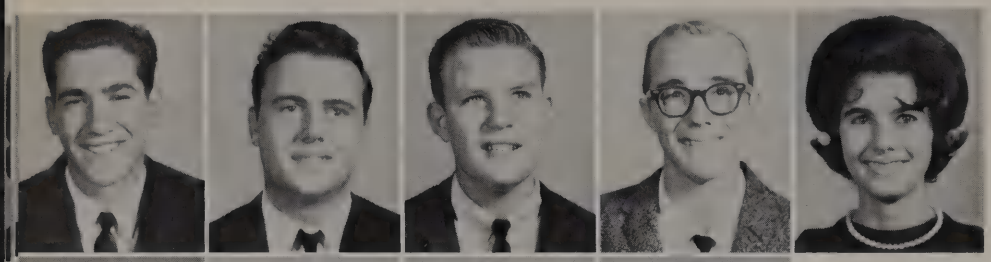

Waller, Gary
Wallace, Robert
Walker, Bob
Walker, David
Walker, Wanda

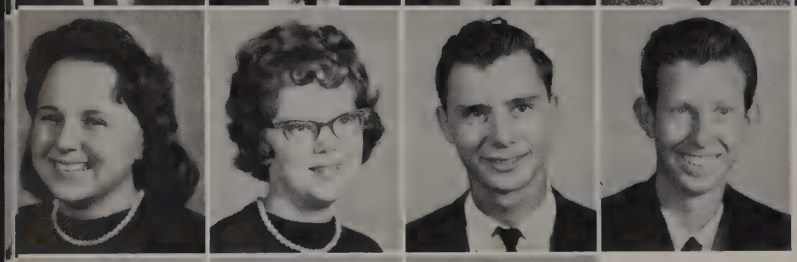

Ward, Donna
Ware, Linda
Washburn, Keith
Waters, Chuck

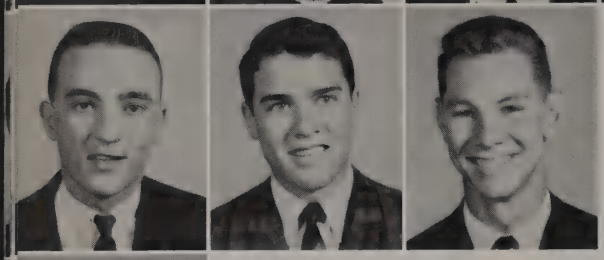

Watkins, Mike
Watson, Duane
Watson, James

Weaver, Bobby

Webb, Susan
Welch, Wanda
Welk, Belinda

Poor Brenda, nobody gave her a "G".

Wells, Barbara
West, Jean
Wesberry, Judy
Wester, Jimmy

Whalen, Mike
Wheat, Denny
Wheatley, Joan
Wheeler, Don
White, Charles

Whitesellon, John
Whitman, Paul
Wiley, Donald
Wileman, Sandy
Wilkins, Linda

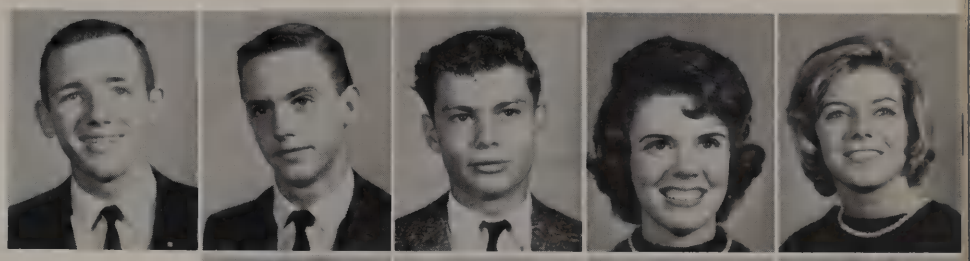

Williams, Barb
Williams, Betey
Williams, David
Williams, Helda

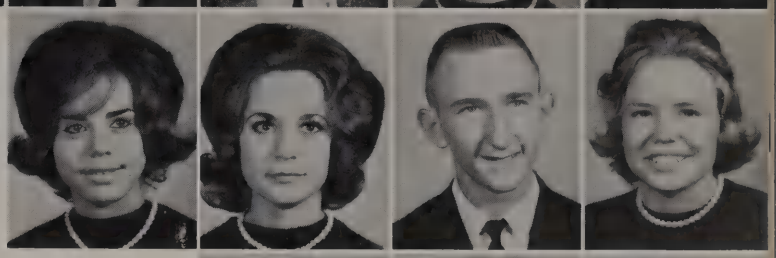

A happy bunch of bodies on Fair Day.

Williams,
Janet
Williams,
Marion
Williams,
Randy

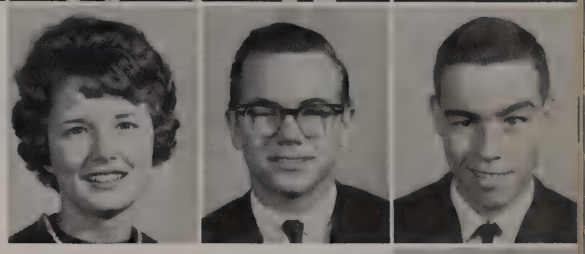

Williams, Tony

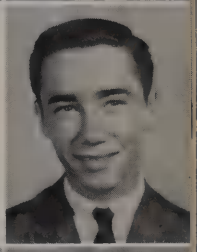

Wilson, Jo Ann
Windt, Ray
Winker, Ruth

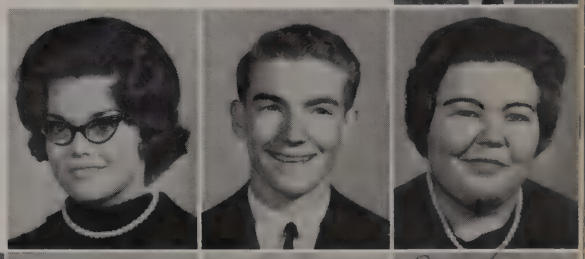

Wise, Sharon
Wood, Daian Kay
Wood, Winefred
Wooldridge, Andra

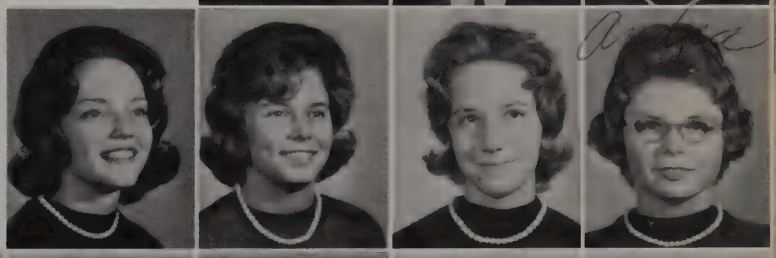

Wolf, Darlene
Wolf, Dennis
Wright, Denise
Wright, Gloria
Wright, Norma

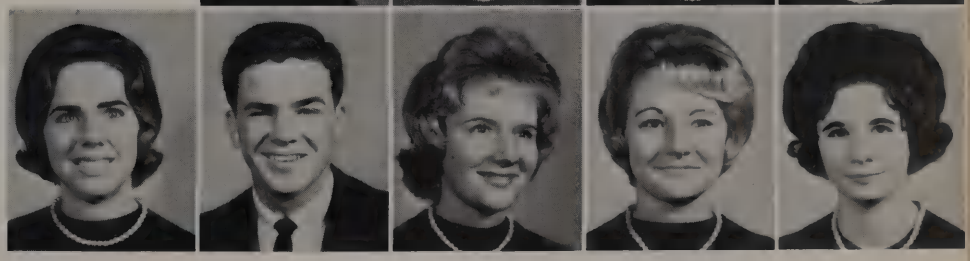

Wright, Toni
Yeager, Donna
Yeager, Kay

Yates, Wanda
Youngman, Diane
Zaeske, Billie

Mike, Suzanne, Roger and Karen proudly display their benefits of their magazine sales. Congratulations, Juniors! We were worried about you for a while. Junior Class President Billy Hunt supervises the ordeal.

Sophomores

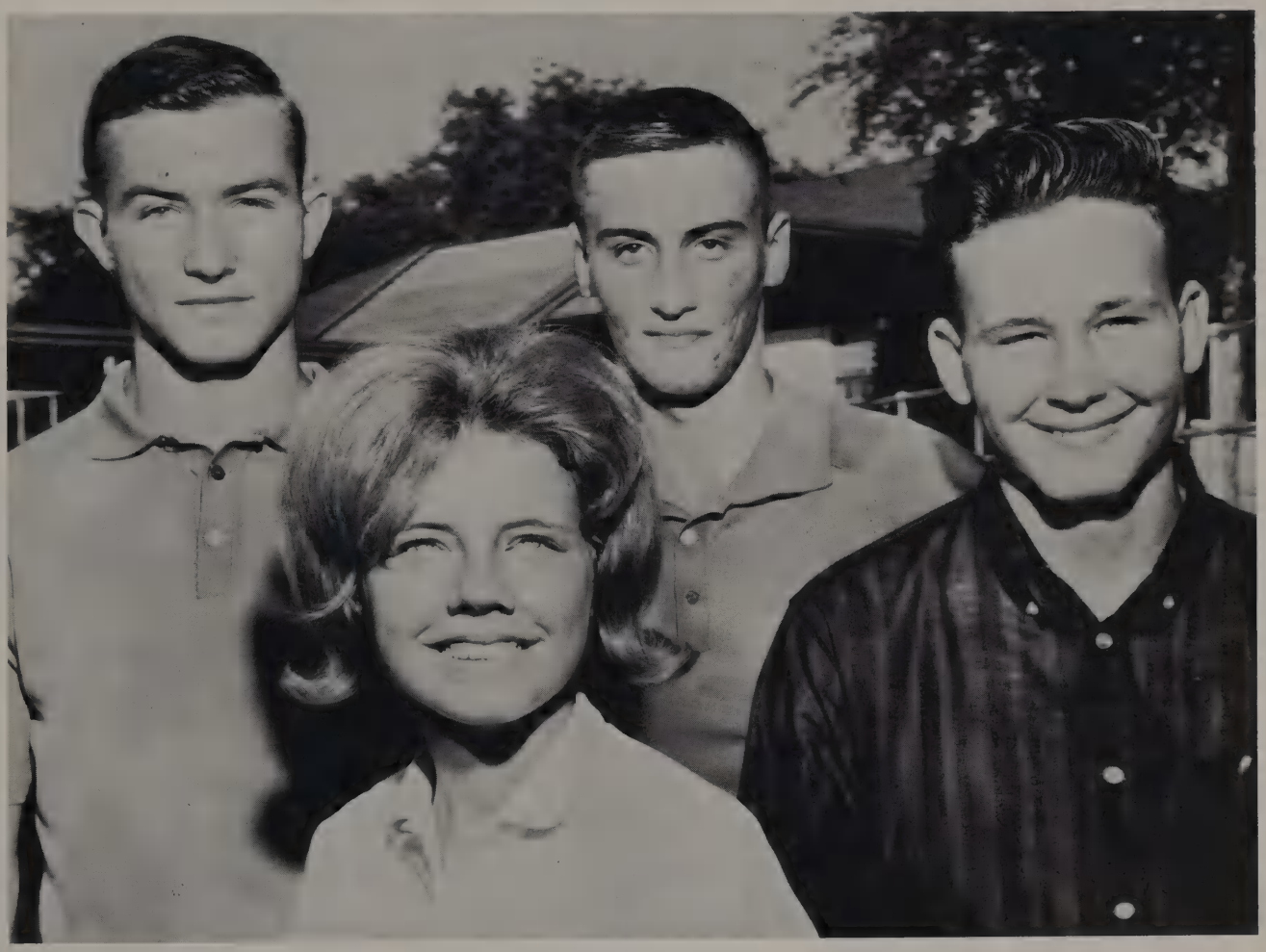

Sophomore class officers include (back row) Dale Herring, treasurer; Don Jacobs, vice president; (front row) Mary Kay Holmes, secretary; Joe Cooper, president.

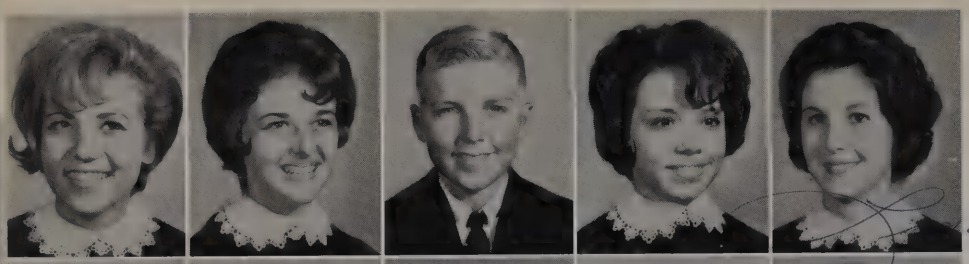

Adams, Sherrie
Akin, Barbara
Alexander, James
~~Allen, Charline~~
Allison, Linda

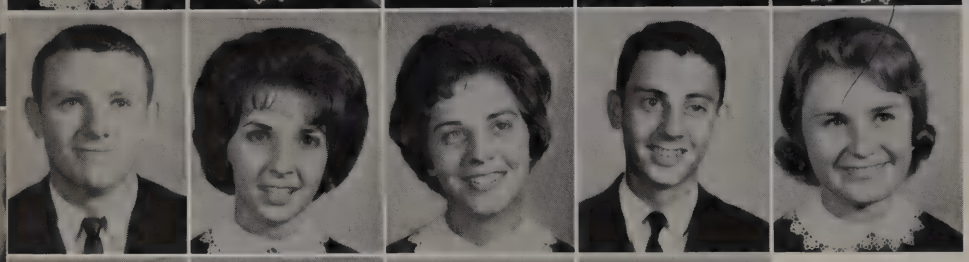

Alton, James
Ancock, Sherry
Anderson, Donna
Anderton, Dan
Anerson, Nelda

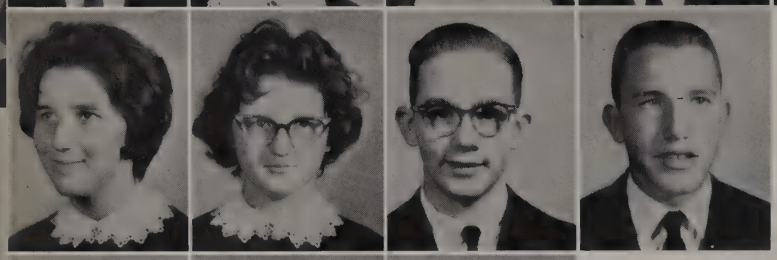

Anstead, Jan
Anthony, Jane
Arey, Gary
Armstrong, Jerry

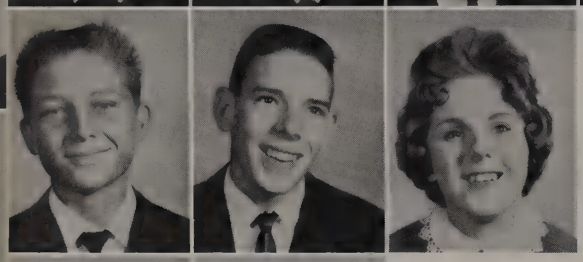

Armstrong, David
Arthur, Johnny
Ashmore, Karen

Baggett, Charlie
Baker, Carol

Ashwood, Linda
Atkinson, Susan

Ball, Davetta
Banard, Gaye
Barber, Judy

Bardo, Regina
Barkworth, Anne
Barnes, Nancy
Barnett, Darlene

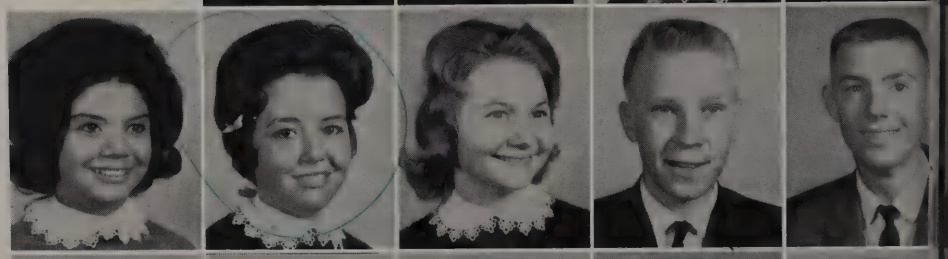

Baricos, Laura
Barron, Rozann
Barry, Sherry
Bateman, Kelley
Baulwore, Joe

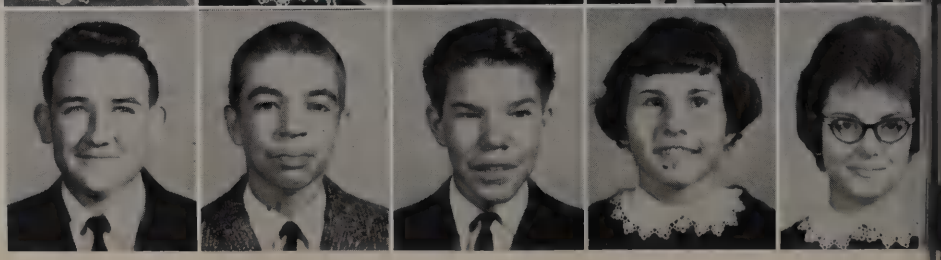

Beckham, Dana
Beer, Ted
Biggs, Tim
Binche, Patricia
Benner, Nancy

Bennett, Sue
Benningfield, Cathy
Bentley, Shirley
Bezusha, Mike
Bickle, Larry

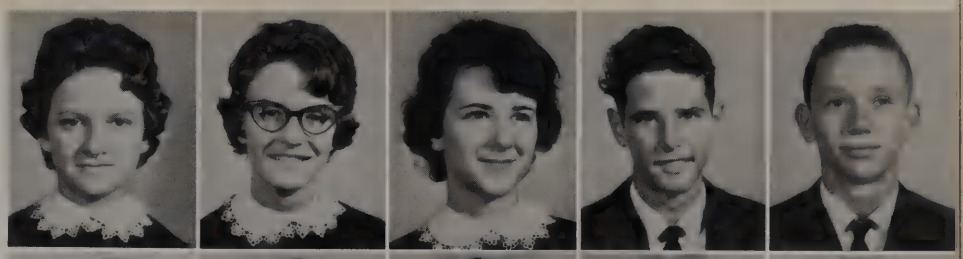

Bigham, Tommy
Bird, Mike
Black, Judy
Blake, Carolyn
Blakeway, Cindy

Boatwright, Jay
Boggs, Lenice
Bolton, Sherry
Bonner, Brice

Branch, Regina
Brewer, Suzette

Brown, Buddie
Boren, Carl
Brownrigg, Billy

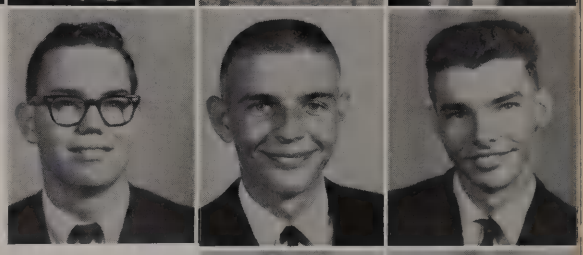

Bowles, Charles
Boyd, Freddie
Branum, Beverly

Brech, Jo Ann
Brewer, Marcilee

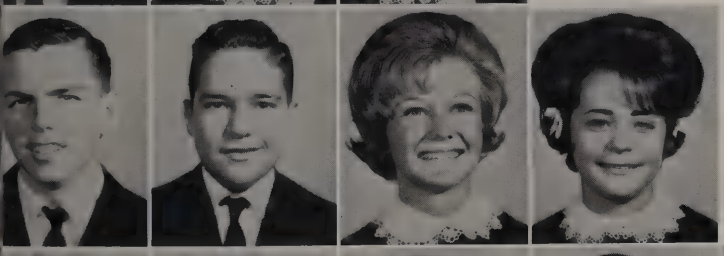

Bridgewater, Ronald
Brink, Rodney
Brooks, Kristine
Brown, Dianne

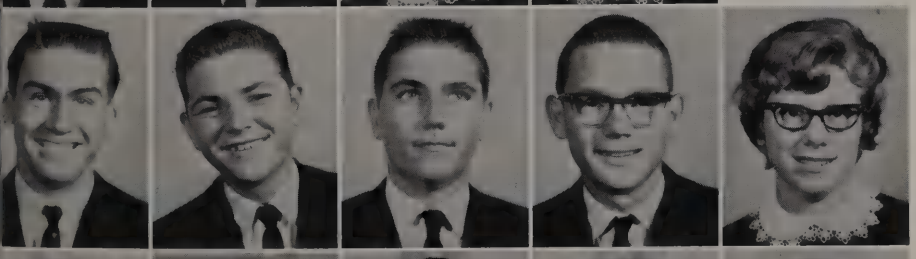

Brown, Rodney
Brown, Shirrell
Bryan, Mike
Bryant, Larry
Brylea, Sharon

Buhler, Max
Bullard, Sharon
Burk, Barbara
Burk, Kathy
Burkard, Jimmy

Burnaman, Mike
Burns, Helen
Bursby, Lewis
Byrum, Sherrie
Cabaniss, Jeanette
Caldwell, Janet

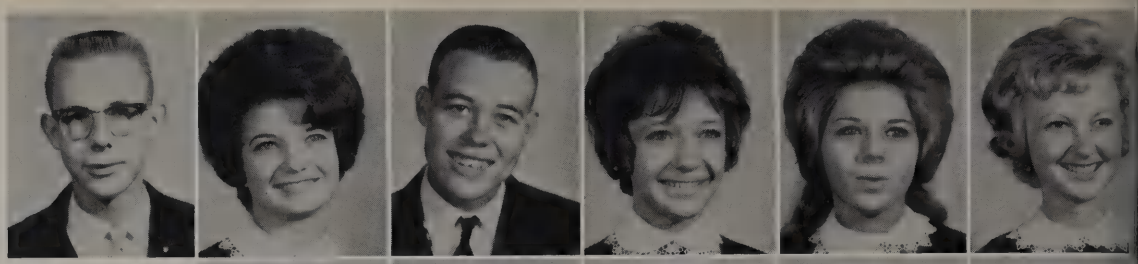

Calvert, Phillip
Campbell, Rex
Cameron, Don
Cammons, Mike
Campbell, Mike

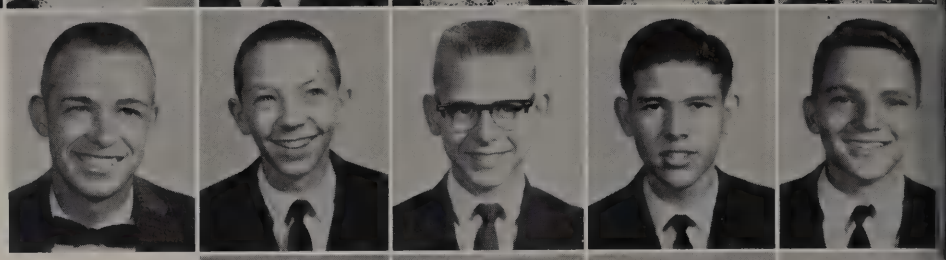

Campbell, Sandra
Campbell, Linda
Campbell, Ginger
Campbell, Craig

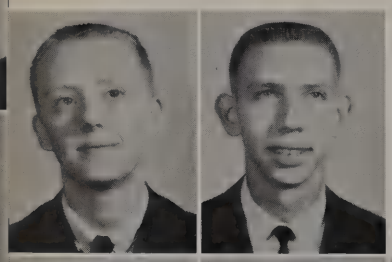

Carrigan, John
Carter, Rickey

Clifford, Campbell
Cannon, Marry
Capps, Roy

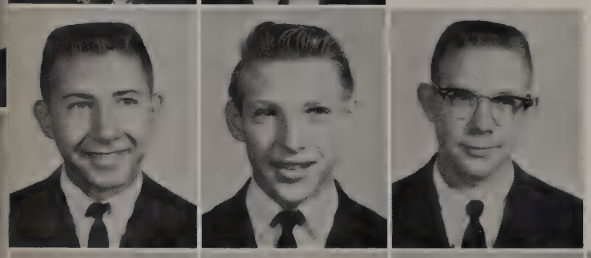

Carter, Jerry
Carter, Randy
Cartwright, Mike

Caraway, Lana
Carey, Tommy

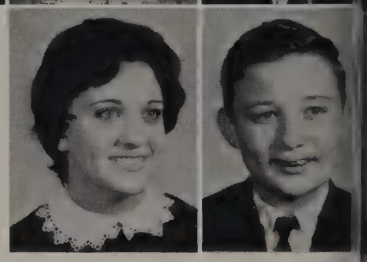

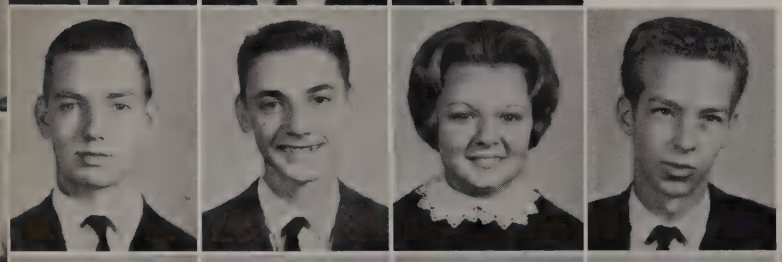

Castleberry, James
Caufman, Roger
Chick, Chris
Christensen, Vernon

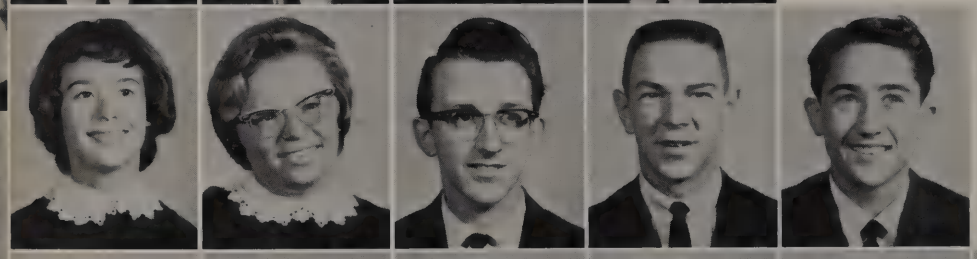

Christian, Sue
Clark, Mary
Clark, Mike
Clarke, Gary
Claxton, Russel

Clem, Donnie
Cobble, Mary
Cocknell, Kay
Cohen, Cheryle
Cole, Dale
Coleman, Judy

Collins, Bruice
Collingworth, Lawell
Collins, Dennis
Conaly, Larry
Conine, Sharon
Corner, David

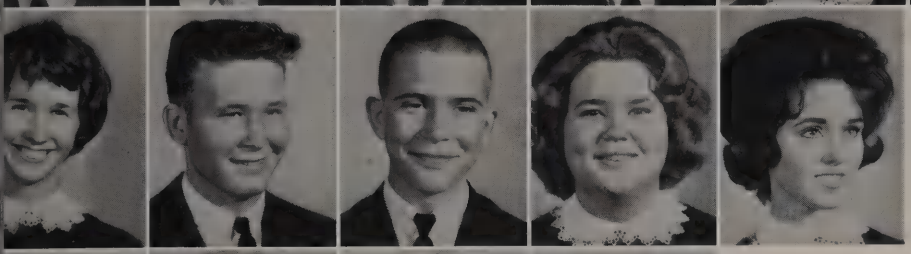

Convington, Sherrie
Cooper, Joe
Cooper, Rex
Copeland, Lynette
Corely, Carolyn

Corley, Wayne
Cornett, Karen
Corry, Todd
Cox, Jackie

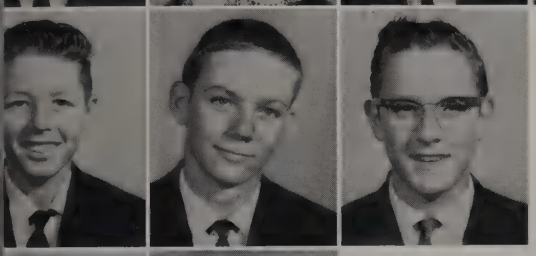

Cox, Lonnie
Coyle, James
Crabtree, Roger

Crawford, Paula
Creed, Virginia

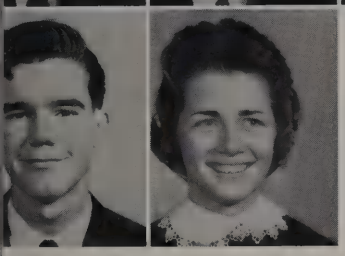

Crabetree, Gary
Cravens, Verne

Crunpton, Ruth
Cummings, Edith
Cunningham, Sandra

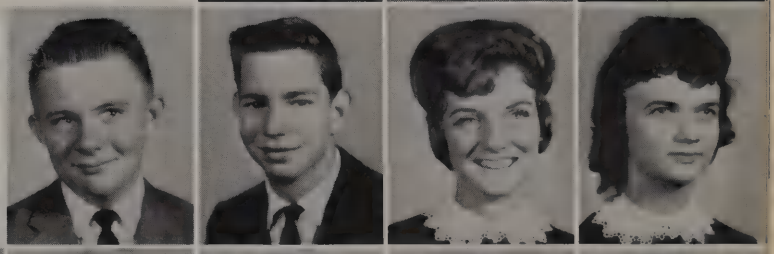

Curiren, Pat
Curry, Mike
Dager, Becky
Dale, Linda

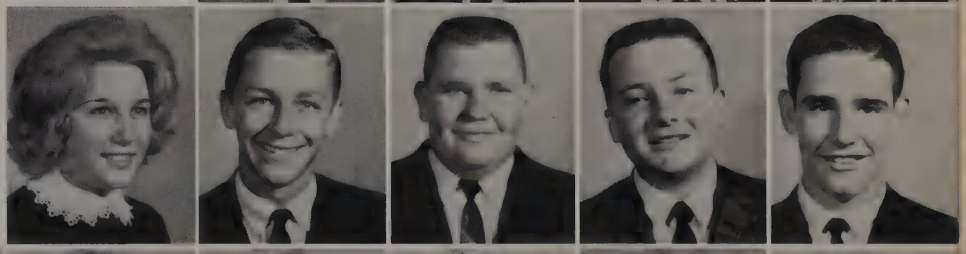

Damon, Peggy
Davidson, Larry
Daniels, Jackie
Davis, Bennie
Davis, Carl

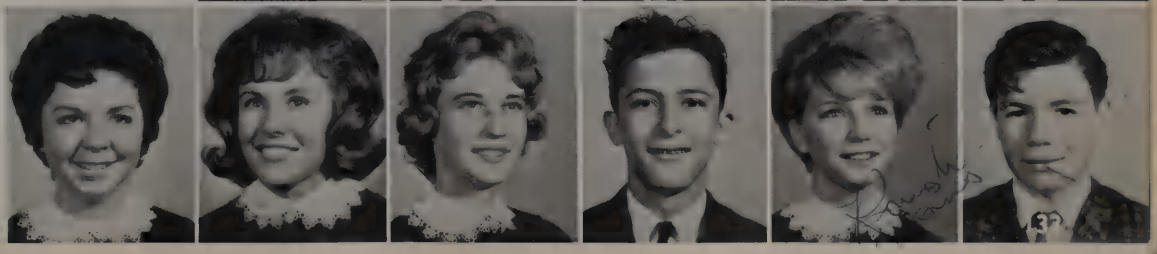

Davis, Connie
Davie, Diane
Davis, Elaine
Davis, Randy
Davis, Randy
Davis, Jack

Dawson, Pat
Day, Janice
Dean, Lind Marie
deLarios, Bobby
Demetri, Kent
Dendy, Len

Deenning, Leslie
Denny, Charles
Dill, Larry
Diehold, Frances
Digiglio, Linda

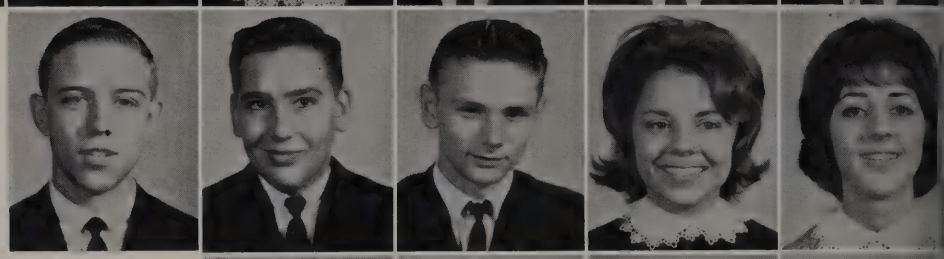

Dioz, Mary
Dismore, Darlene
Dixon, Dorothy
Donaldson, Tom

Drown, Kelly
Drum, Sandy
Duggsn, Mike

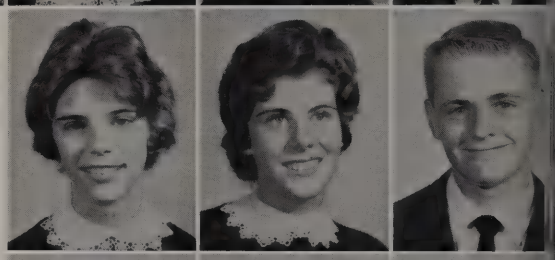

Duke, Robert
Duncan, Jim
Duncan, Mike

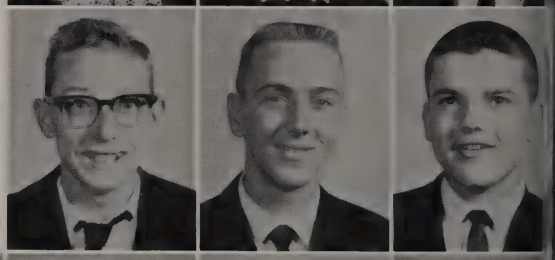

Dunning, Randy
Dunsmore, Glenda
Dutton, Carolyn
Dybbing, Phyllis

Dykes, Gary
Dykes, Jimmy
Easton, Irene
Eastwood, Ray
Echols, Marty

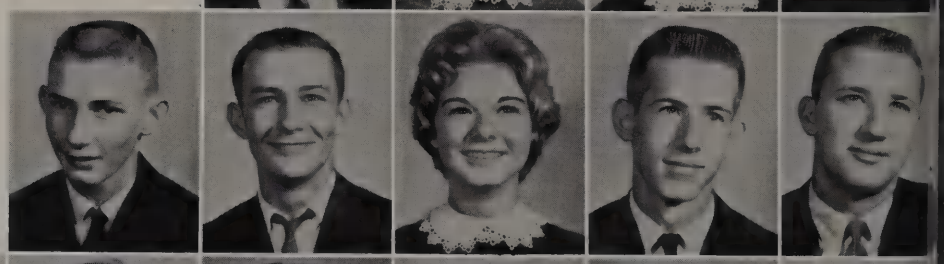

Echols, Wayne
Edwards, Harriet
Elder, Regina
Eldridge, Jan
Elder, Chessley
Ehney, Allen

Ellington, Bobby
Engebretson, Ernest
Enlow, Kenny
Essary, Judy
Ethel, Cathy
Eubanks, Forest

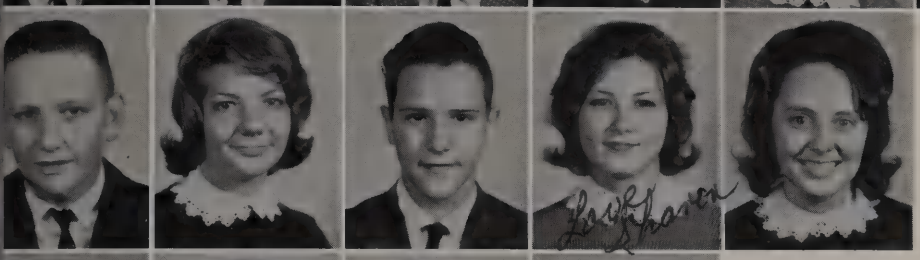

Evans, Ronnie
Evans, Sandy
~~Eye, Robert~~
~~Faie, Sharon~~ Fair
Farar, Carolyn

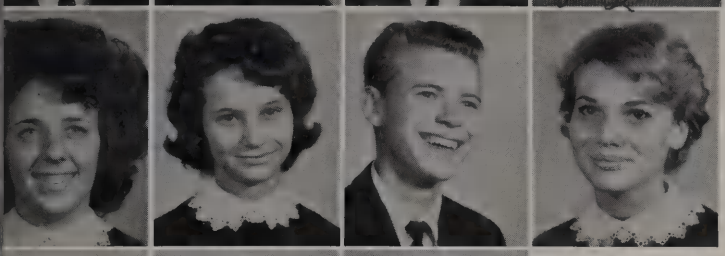

Farr, Carolyn
Faulknor, Margaret
Fields, Thomas
Field, Theda

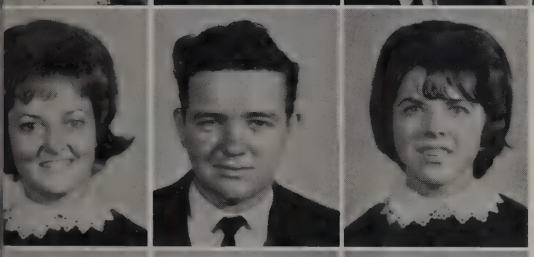

Fincher, Cindy
Fisher, Charles
Fisher, Kathleen

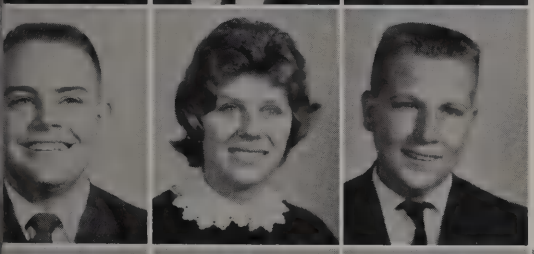

Fisher, Steven
Fishpaw, Kathy
Fitzgerald, Bob

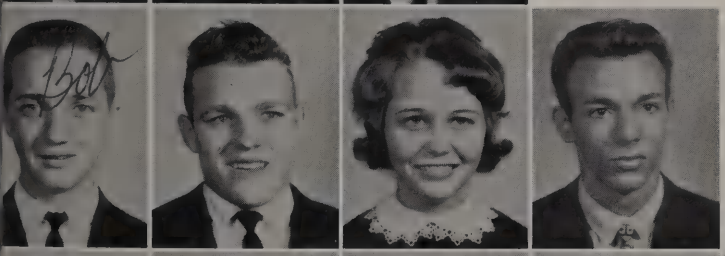

Folstadt, Bob
~~Ford, Coy~~
Ford, Pamela
Fontenette, Larry

Ford, Ronnie
Forst, Loren
Fowler, Angla
Fowler, Linda
Fraizer, Randy

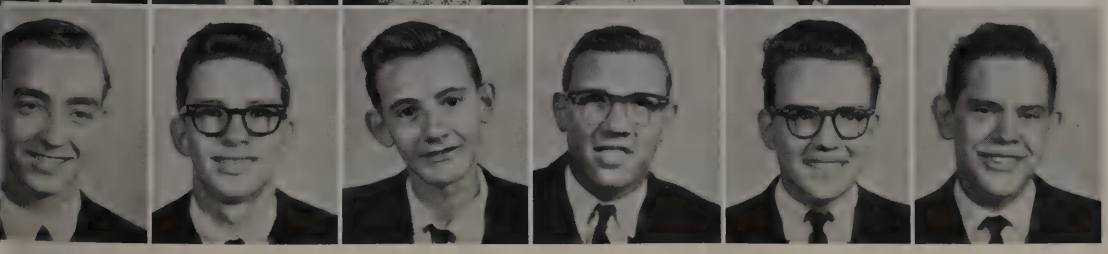

Frank, Joe
Friedrick, Richard
Friedrick, Billy
Frye, Douglas
Frye, Jimmy
Fuller, Phillip

Fulton, Charles
Funder, Judy
Fykes, Marilyn
Galvien, Bertha
Gardner, Keith
Gardner, Mike

Garrett, Penny
Garrett, Charlene
Garrison, Billy
Garrison, Kerry
Gaskey, Jim

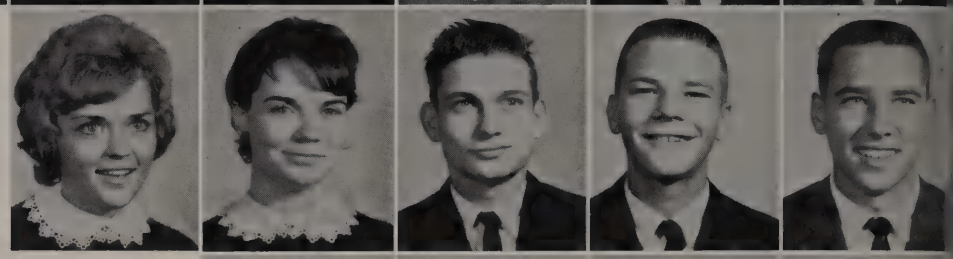

Gear, Pat
Gibbons, Loyd
Gentry, Danny
George, Gwen

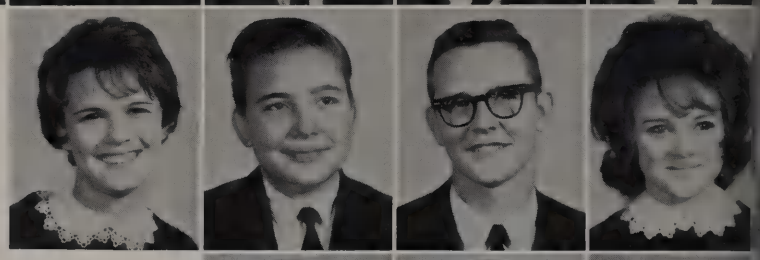

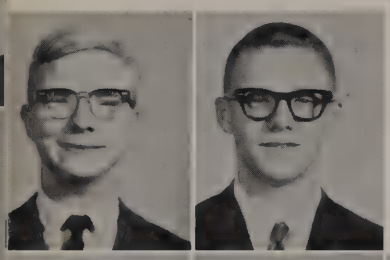

Gloyd, Herbert
Gerubles, Johnny

Gilliland, Shirley
Gillispie, Jerry
Gillispie, Mikie

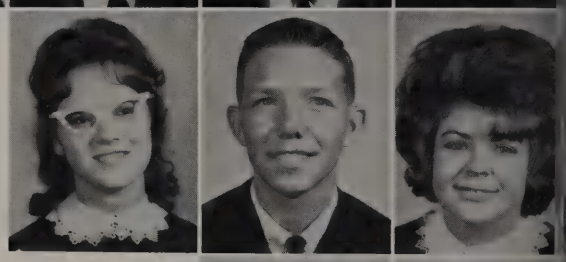

Gooch, Johnny
Goodman, Kathleen
Gilmore, Gary

Goethals, Ronnie
Goswick, Gary

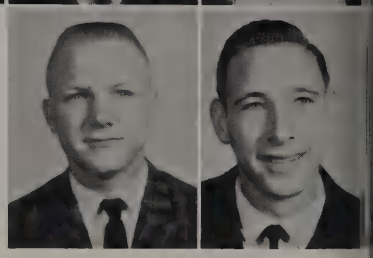

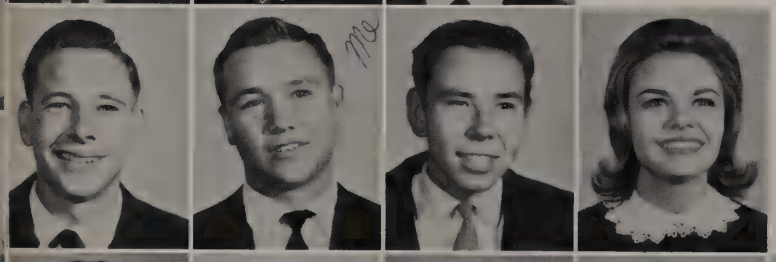

Goswick, Larry
Gouge, ~~Lee Roy~~ Leroy
Gough, Dennis
Graham, Saundra

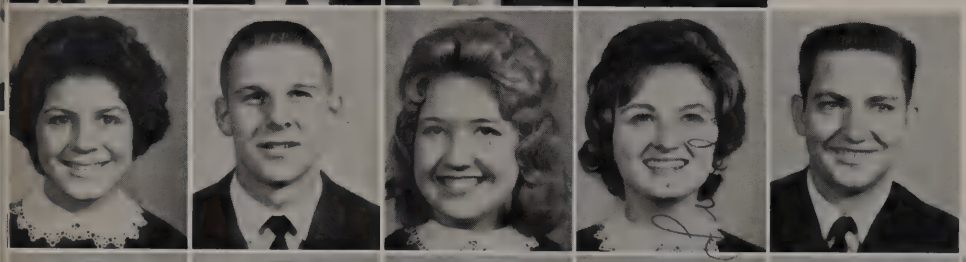

Gray, Kathy
Green, David
~~Griffin, Patsy~~
Grigsly, Linda
Grimmitt, Mike

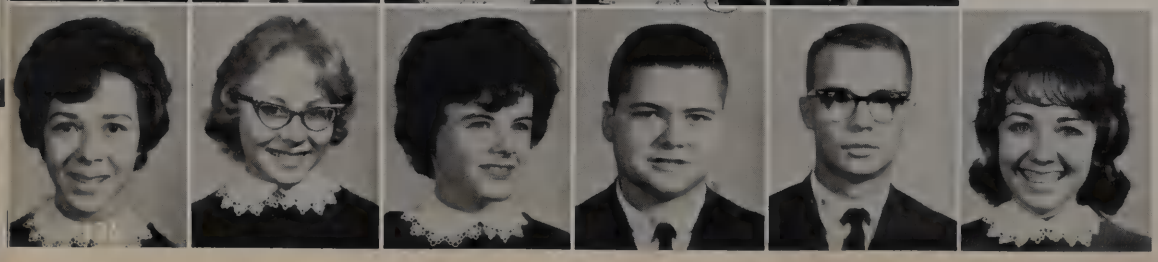

Grisson, Susan
Gundy, Terry
Gunn, Virginia
Gunner, Charles
Guynes, Marvin
Hailey, Joan

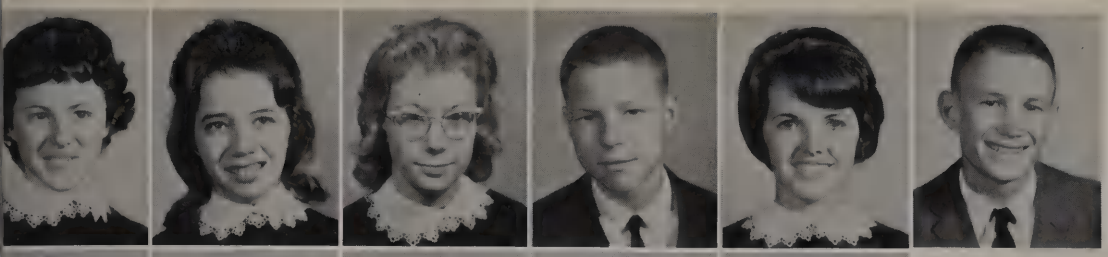

Halbert, Hazel
Haley, Mary
Hall, Ruth
Halman, Allan
Halpin, Diane
Hammerle, Pete

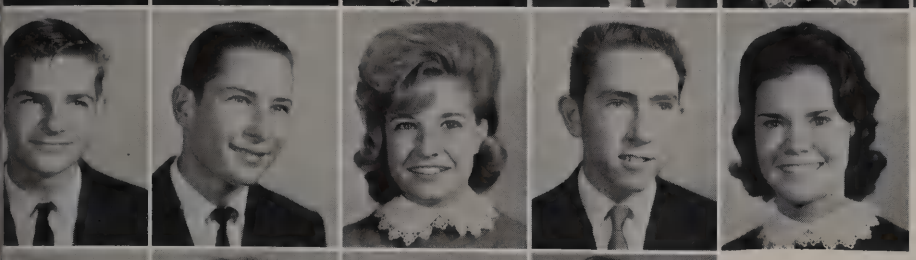

Hancock, Mike
Hensen, Mike
Hardin, Carol
Hardin, Steve
Hardy, Beverly

Harp, Chester
Harper, Carolyn
Harper, Jeanne
Harrch, Barbara

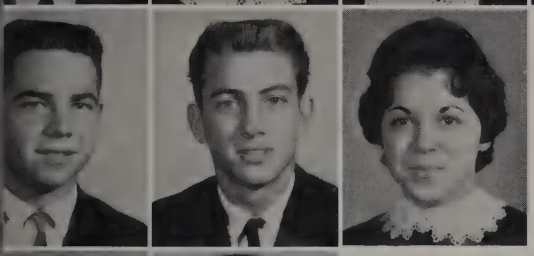

Harris, Daug
Harris, Wayne
Harris, Darlene

Harvell, Sharon
Harwell, Sharon

Harrison, Cathy
Harrison, Joyce

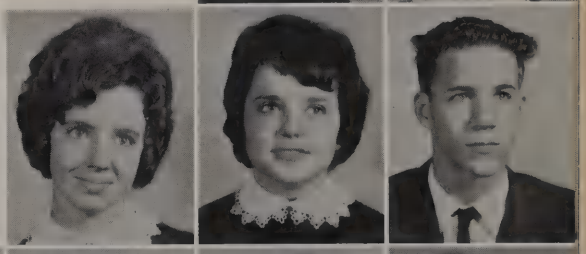

Hatchel, Patricia
Hatley, Martha
Haubrick, Johnny

Hawkins, Judy
Hawthorne, Sue
Hayes, Mary
Hayes, Connie

Hayes, David
Heald, Serena
Heath, Marilyn
Heddin, Donna
Heifner, Greta

Heiner, Ann
Helton, Kynne
Hendershot, Mary
Henrey, Linda
Henson, Roger
Herrin, Dale

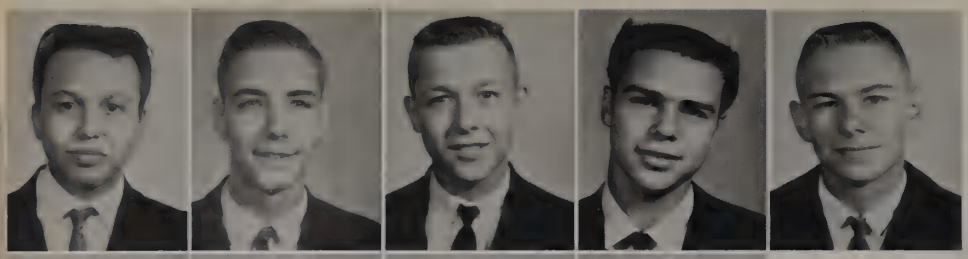

Hesselburg, Johnny
Hill, Bill
Hill, Dean
Hill, Freddie
Hill, Gordon

Hughes, Margaret
Hill, Shirley
Hill, Sue
Hill, Terry

Holloway, Angie

Hillin, Gene
Hirley, Carolyn
Hurley, Erlene

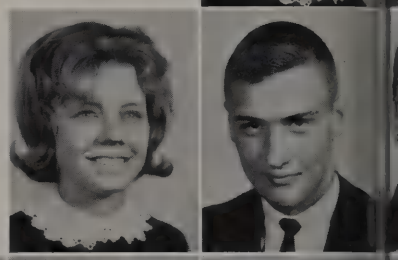

Holmes, Mary
Jacobs, Don

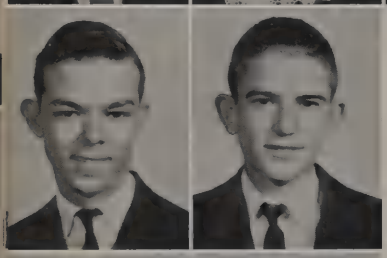

Hines, Gerald
Hinley, Kenneth

Holt, Donna
Holt, Gayle
Holt, Vickie

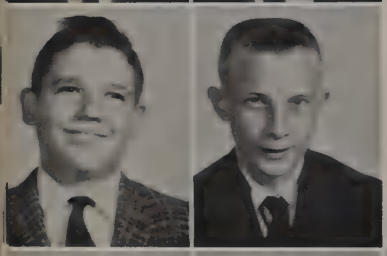

Hirldie, Ronnie
Hutching, Rickey

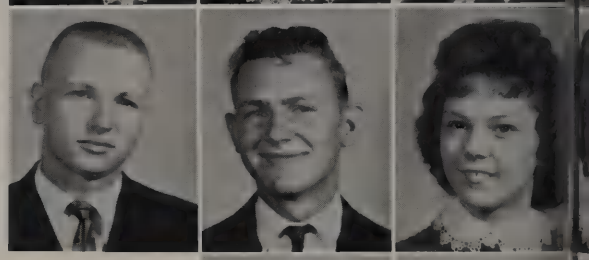

Horton, Hugh
Honchins, Jimmy
Houston, Marilyn

Hutson, Jean
Hutson, Judy
Hoffman, Kendna

Howard, Ladona
Howell, Sherry

Holbent, Tammy
Ishnael, Nelda
Ivey, Lee Roy
Ivy, Sharon

Howington, Mike

Holland, Linda
Holland, Salvador
Jackson, Charlatte
Jacoles, Ann
Holland,

Johnson, Randy
Johnson, Fonda
Jones, Cheryle
Jones, Cynthia
Jones, Dickey

Hoye, Tim

Jones, Donna
Jones, Eugene
Jones, Kenneth
Jones, Laura

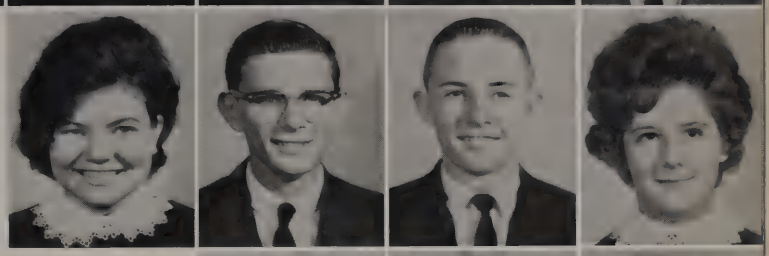

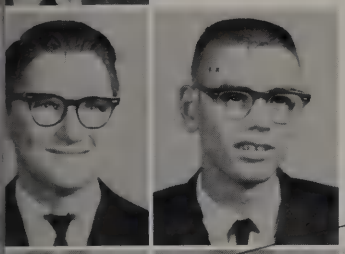

Hufsledler, Gary
Jacobs, Ronny

Jones, Sammy
Sylvice, Jorden
Kapp, Mary Jo

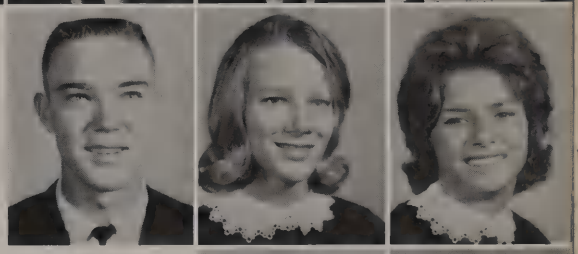

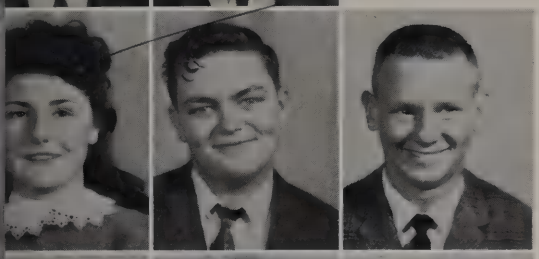

James, Toni
Jarvis, Domell
Jenkins, Gary

Keith, Dick
Kemp, Jimmy

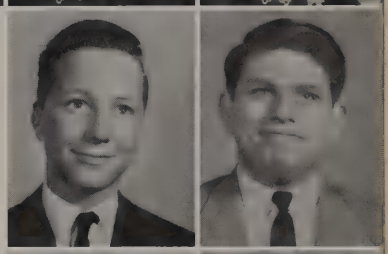

Jennifer, Sherron
Jerdein, Connie
Jerina, Frank

Kent, Bobby
Kent, Cheryl

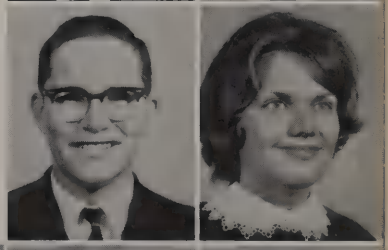

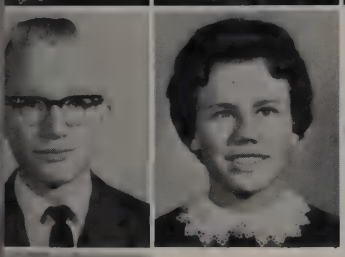

Johnson, Billy
Johnson, Carlene

Key, Vicki
Keys, Diane
Kill, James

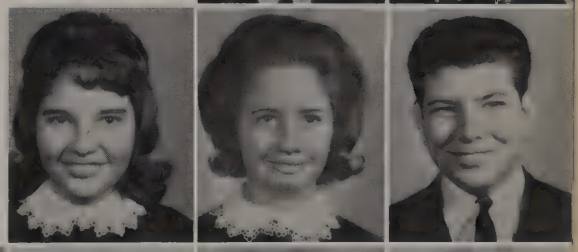

Johnson, Kris

Kilgo, Brenda
Kencaid, Richard
Kinsell, Sandra
King, Donna

King, Ronnie
Kirby, Bobby
Kirk, James
Kirkpatrick, Jamie

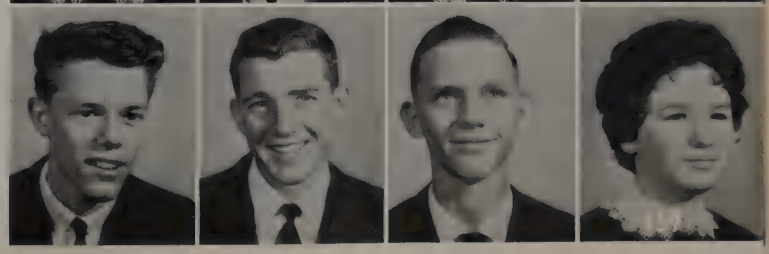

Kirkpatrick, Toni
Klause, Freddie
Knappage, Barbara
Knittel, Lynda
Knowles, Linda
Koenig, Sue

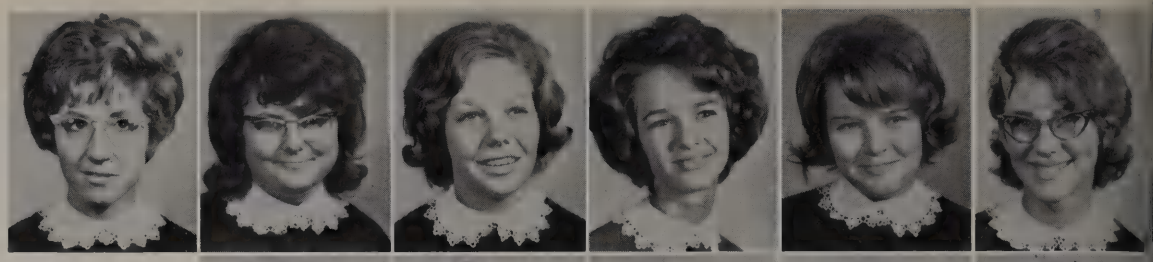

Kubrieh, Christi
LaFlore, Lynn
Lambert, Olga
Landrum, Teddy
Lang, Delores

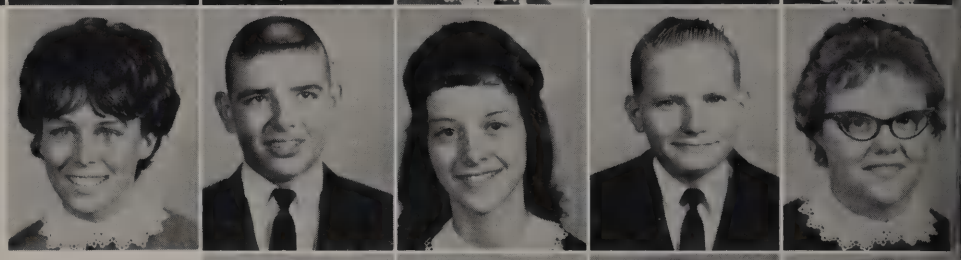

Lanford, Eddie
Lanham, Carol
Lannons, Mary Lou
Lantrip, Sandra

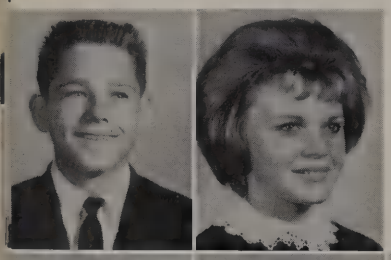

Lemmond, Harvey
Lenox, Barbara

Lopez, Mary
Lawler, Mike
Leathers, Joyce

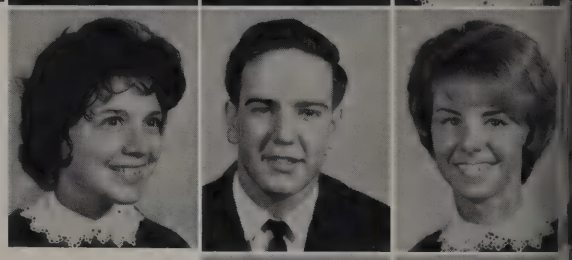

Leonard, Gary
Liermon, Cleta
Lloyd, John

Lee, Johnnie
Legg, Wayne

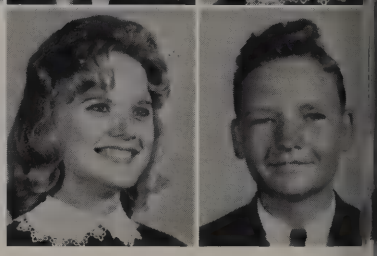

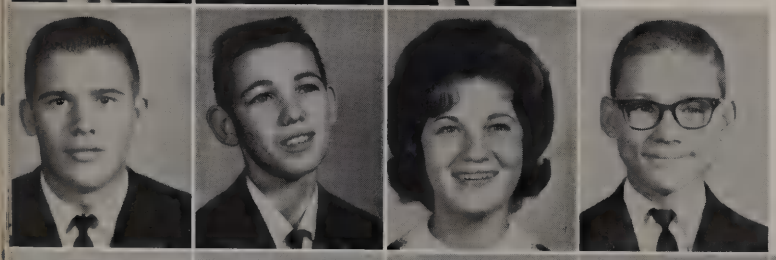

Locke, Don
Lockham, Gary
Logan, Kay
Long, Bobby

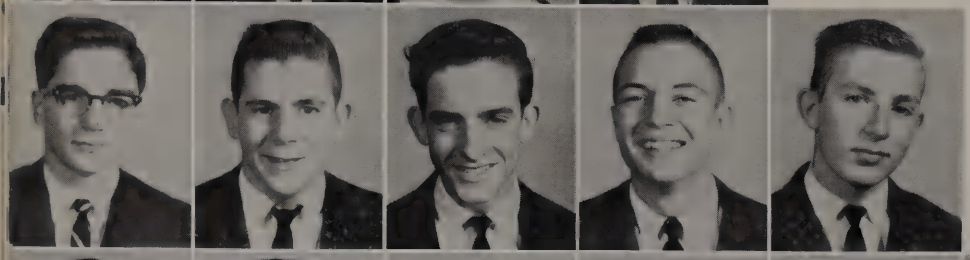

Lord, Braxton
Lowery, Pat
Lowery, Randy
Lyons, George
Lyles, Greg

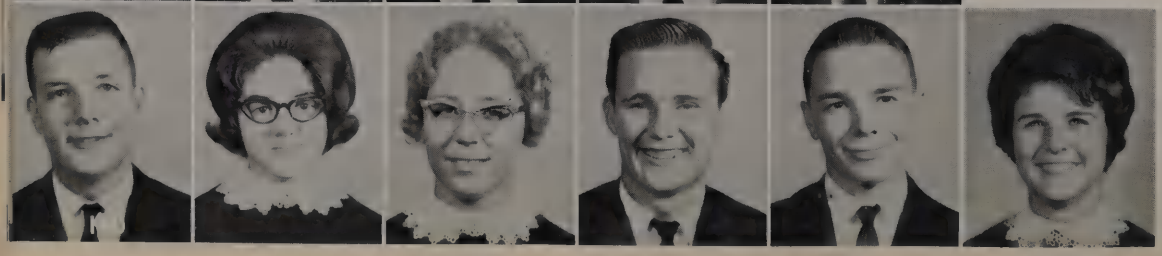

Lyons, Bill
McCarter, Mary
McCluskey, Elaine
McCormick, James
McCormick, Robert
McCroan, Willette

McCrum, Kerry
McElhaney, Bobby
McElvaney, Lynda
McElyea, Vicki
McGee, Linda
McGee, Fred

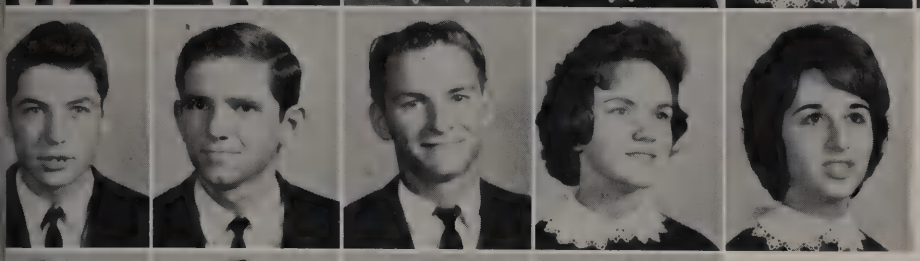

McKee, David
McLaughlin, Pat
McLelland, Thomas
McVay, Diane
Mackey, Peggy

Mackey, Robert
Malone, Dwaine
Mankin, Julia
Maret, Bill

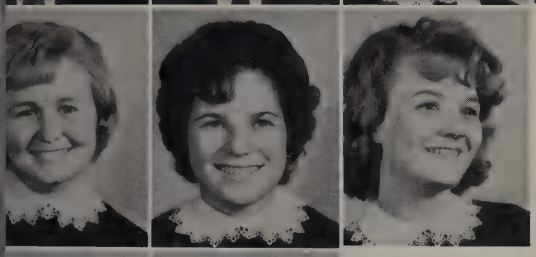

Marshall, Sharon
Martain, Linda
Martin, Jo Ann

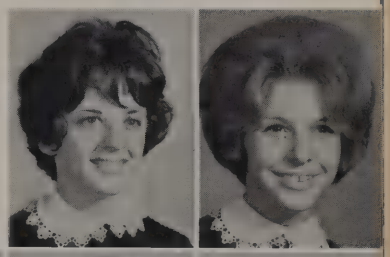

Mason, Judy
Mason, Judy

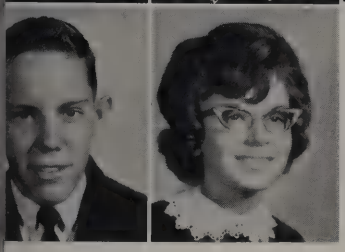

Martin, Roger
Martin, Sondra

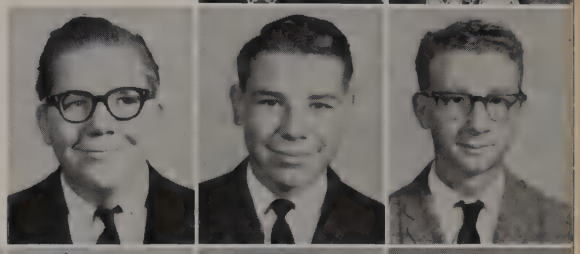

Massey, John
Mathis, David
Mathews, Buddy

Mathews, Eugene
Mathews, Ronnie
Matlock, Penny
Matlock, Robert

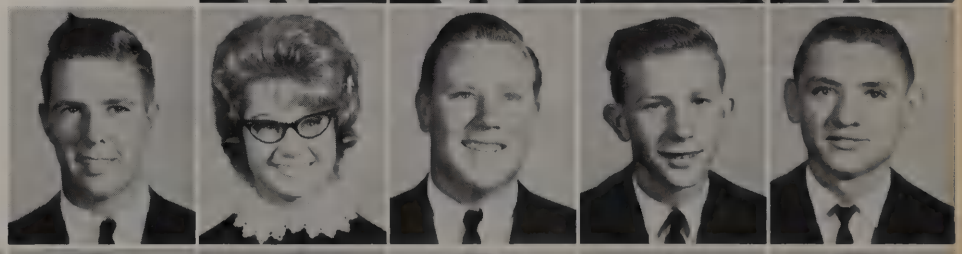

May, Jackie
May, Sara
Maynard, George
Maynard, Tommy
Mays, Mike

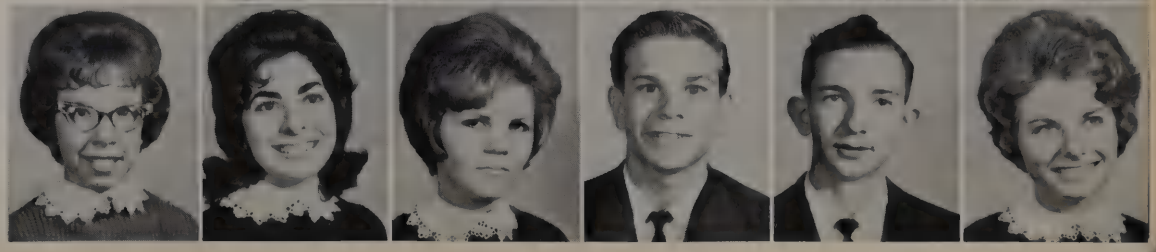

Maxwell, Kay
Medina, Rose Mary
Meeks, Nancy
Meos, Chuck
Merritt, Joe
Messingill, Linda

Metcalf, Becky
Metcalfe, Pat
Miller, Joyce
Miller, June
Miller, Patty
Meridith, Rebecca

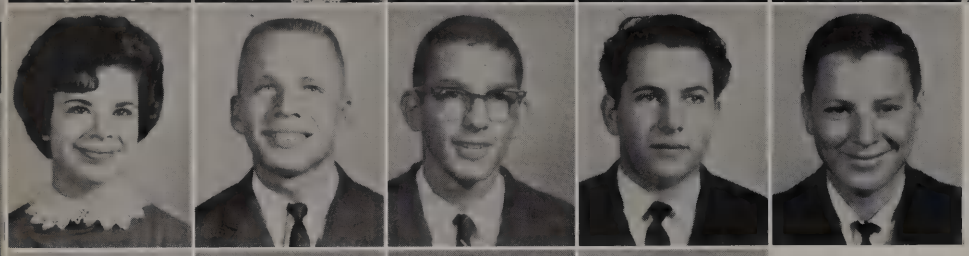

Mitchell, Darla
Mitchell, John
Mitchell, Steve
Mixon, Jerry
Mobley, James

Montgomery, Davice
Montgomery, Linda
Moore, Kathy
Morgan, Janeta

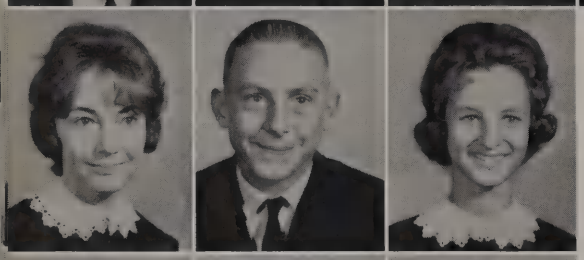

Morgan, Virginia
Morris, David
Morrison, Lava

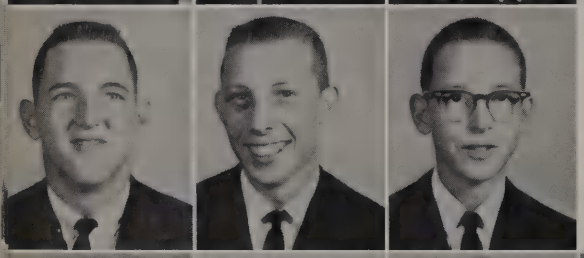

Moulden, Billy
Mozley, Mike
Murphy, Robert

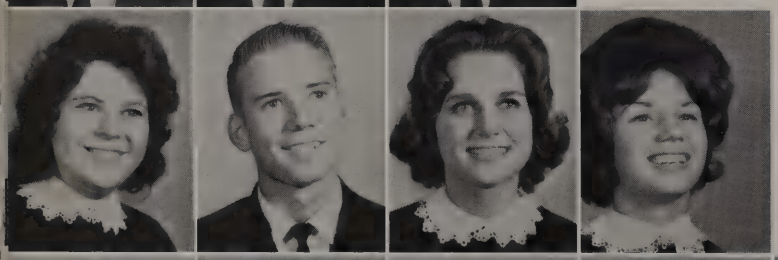

Murray, Barbara
Murray, Mike
Myers, Lee Nan
Myers, Marla

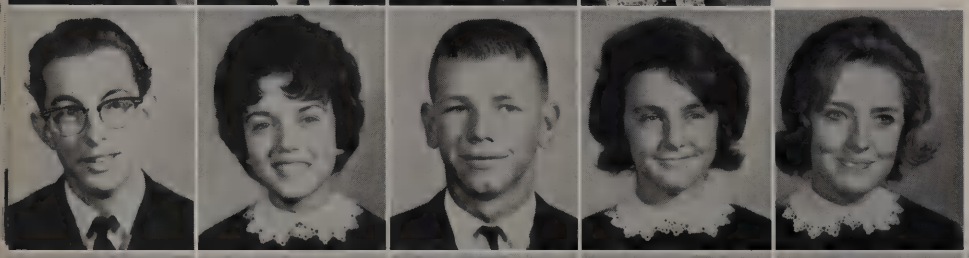

Myrell, Alan
Nall, Nancy
Nalley, Mike
Names, Brenda
Napier, Carol

Neal, Richard
Nelson, David
Nelson, Nikki
Nelson, Thomas
New, Evan
Newman, Gary

Sophomores attract

My love
Barbara

Newson, Tommy
Nick, Robert
Nixon, Karen
Nolan, Freddie
Novak, Lynda
O'Bear, Danny

O'Brien, Mike
Odem, Skip
Oliver, Wayne
Omi, Bonnie
Omi, Phillip

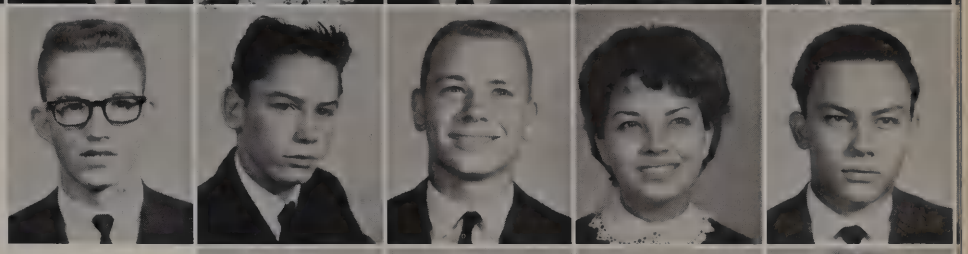

Orman, Paul
Owings, Rosalyn
Ozanne, Buddy
Pace, Gail

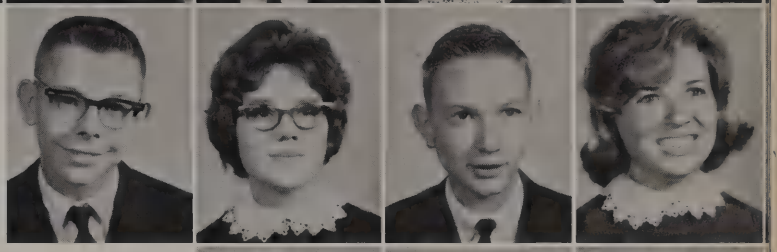

eniors

Pardue, Wayne
Parker, Chester
Parker, Jan

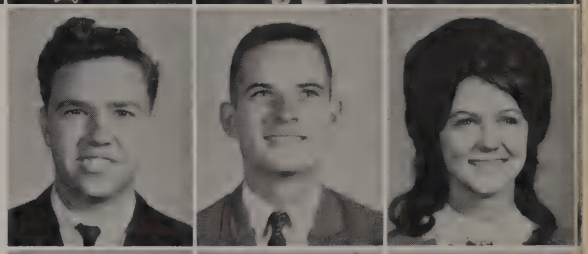

Parker, Lester
Parks, Keith
Partridge, Mike

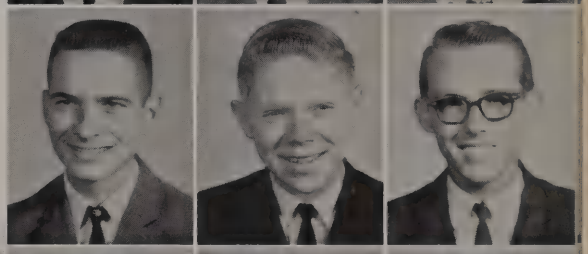

Patterson, Bill
Patterson, Kenneth
Patrick, Welson
Paul, DuLu

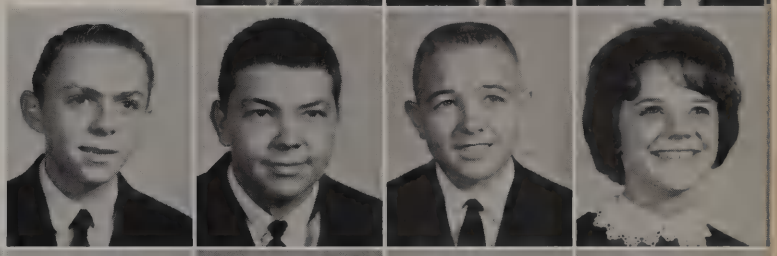

Paul, Terry
Paulos, Kirmit
Payne, Frances
Pearce, Bobby
Pence, Connie

Perriman, Marilane
Peterson, Mary Ann
Petroff, Steve
Phipps, Trent
Piccolo, Jerry
Peck, David

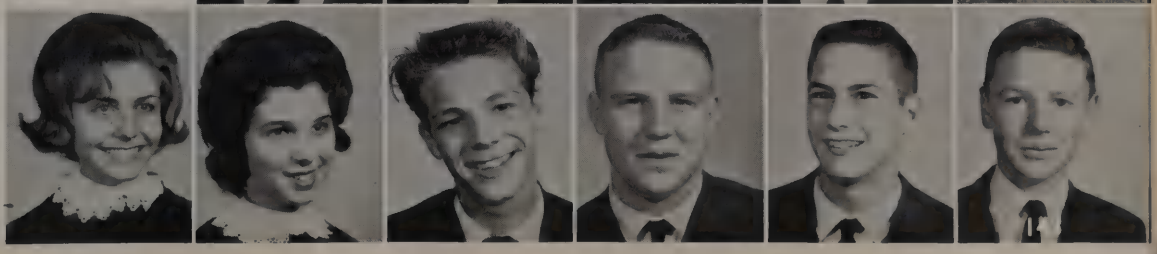

Pierce, Beverly
Pike, David
Pike, Linda
Pippin, Gary
Pirtle, Peggy
Plate, Tena

Plubell, David
Pointer, Patty
Polson, Linda
Pomroy, Wayne
Poole, Walton

Poore, Judy
Poovey, Vicki
Pore, Roger
Porter, Suzy

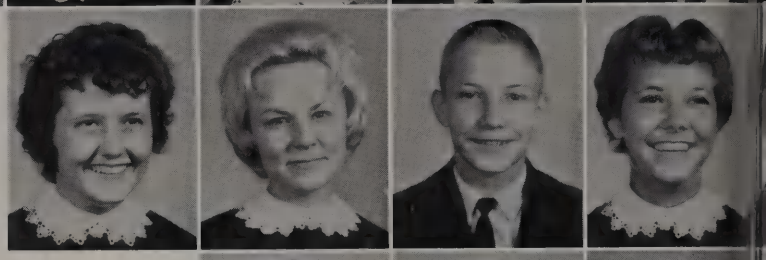

Potelt, Dickie
Potts, Merideth
Poulen, Sandy

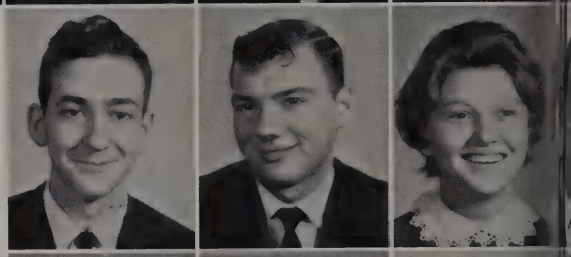

Powell, India
Powell, Jayme
Press, Bob

Preston, Joyce
Prince, Diane
Pritchett, Theresa
Prock, Billy

Proctor, John
Pruitt, James
Puckett, Phil
Pugh, Donald
Purdy, Gay

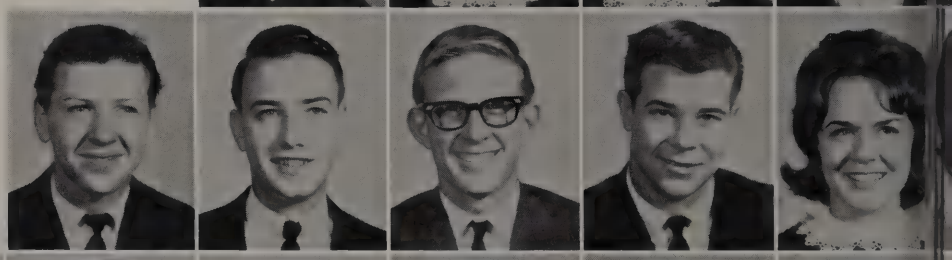

Putman, Larry
Pyles, Floyd
Rains, Lanny
Raglin, Randy
Rankin, Mike
Ratliff, James

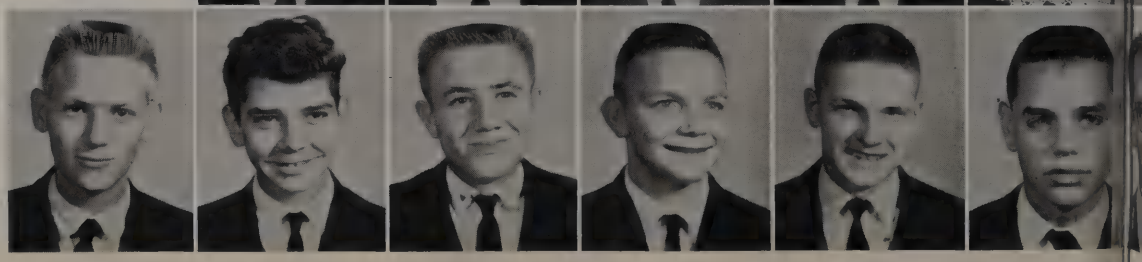

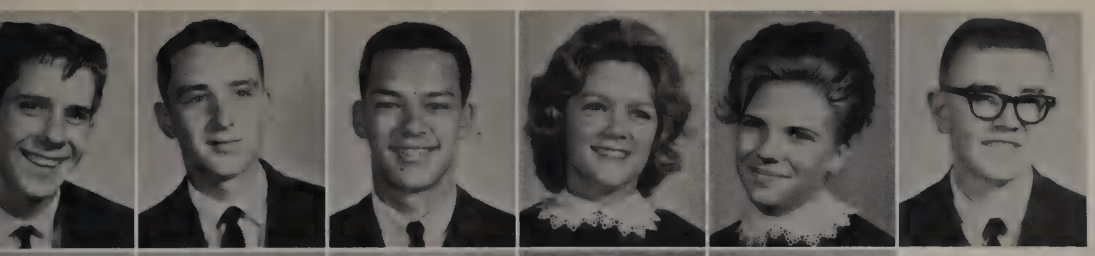

Ray, Author
Reed, John
Reeder, Bruce
Reines, Glenda
Reminger, Vickie
Repp, David

Repp, Robert
Reynolds, Nancy
Rice, Joyce
Richardson, Rita
Ridge, Ronny

Ridout, Ken
Riley, Jaylyne
Roark, Linda
Roberts, Dana

Roberts, Jack
Rolunson, Mary
Rockett, Jolinda

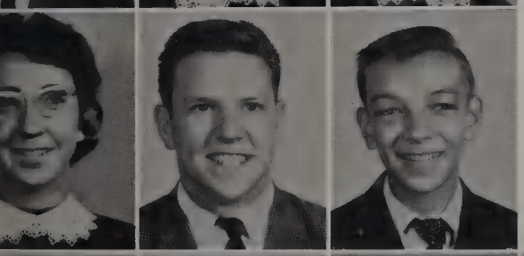

Roes, Linda
Rogers, Chuck
Rogers, Steve

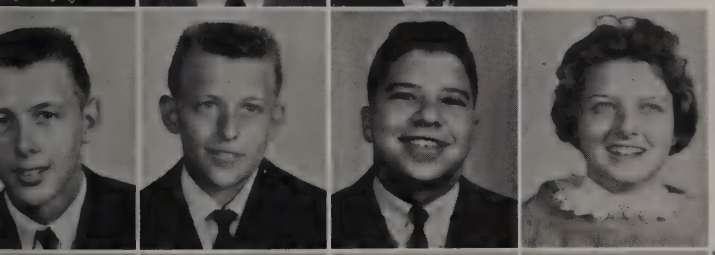

Ross, Randy
Ross, Ronnie
Roth, Ricky
Round, Dianne

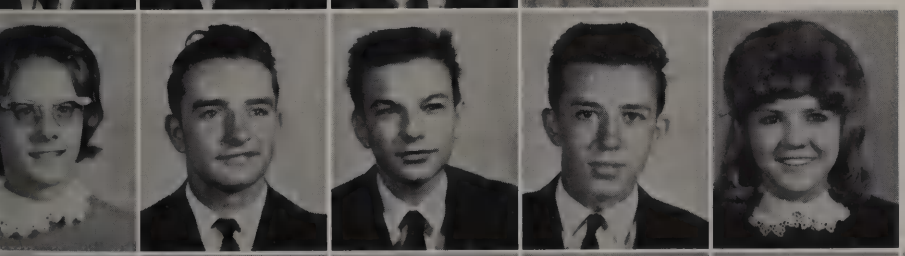

Rowbatham, Denise
Rowell, Jerry
Rowell, Norman
Rudolph, Paul
Rushing, Marion

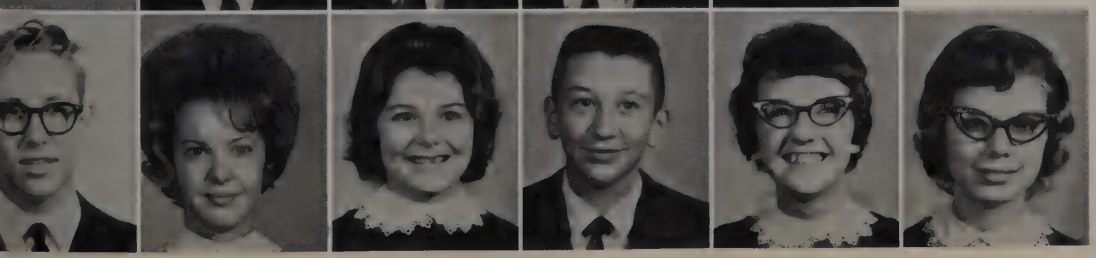

Russel, Larry
Rutledge, Collene
Ryan, Gail
Sallisbury, Jimmy
Samuel, Sylvia
Sanders, Sherrie

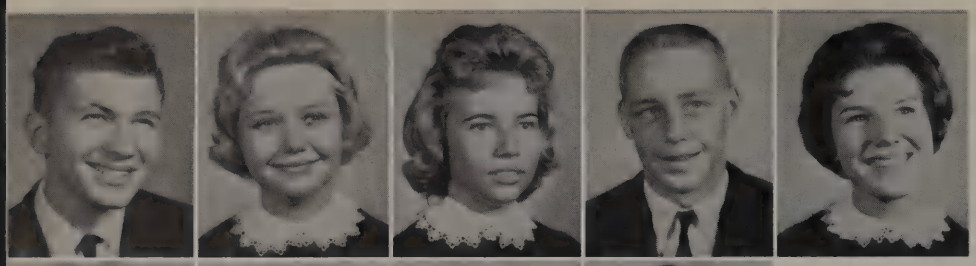

Sanders, Rickey
Sarver, Francine
Saunders, Billye
Saxton, Wilford
Scheid, Peggy

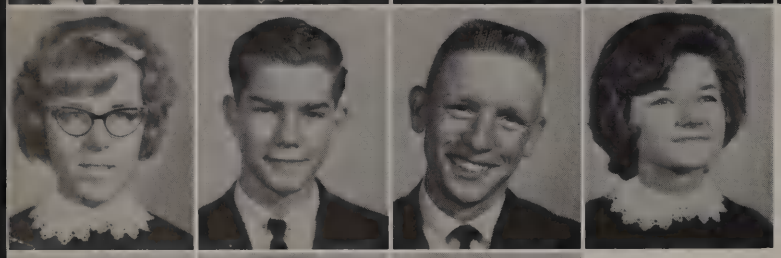

Schmidt, Paula
Schulta, David
Scott, David
Scruggs, Jere

Shook, Arthur

Seabourn, Johnny
Segura, Sylvia
Seibel, Beverly

Shugart, Bob
Shults, Bob

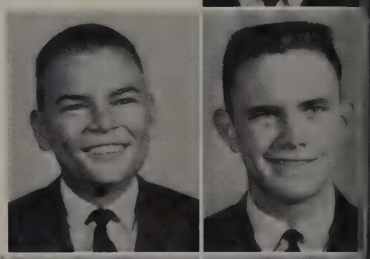

Sellers, Carol
Sewell, Roger

Sibley, Tommy
Sides, Karen
Simmons, Kay

Shaffer, Joyce
Sharber, Johnny

Slaughter, Ronnie
Smith, Gary
Smith, Gary

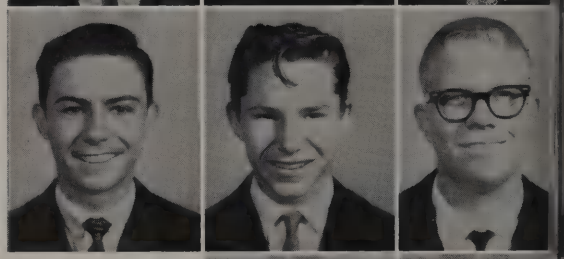

Sharp, Gary
Sharp, Patsy
Shaw, Charles

Smith, Isabel
Smith, Buddy

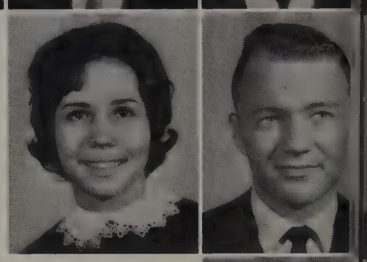

Shaw, Luther
Shien, Christine
Shelton, Debbie
Sherril, Arlie

Smith, Cindy

Sherrill, Jimmy
Shew, Linda
Shields, Barbara
Shipman, Linda
Shirley, Larry

Spence, Carol
Spence, Gloria
Spradlin, Brenda
Stafford, Alan
Stanley, Becky

Smith, Jeannie

Stapp, Austin
Stevenson, Chuck
Stevens, Roy
Stone, Laura

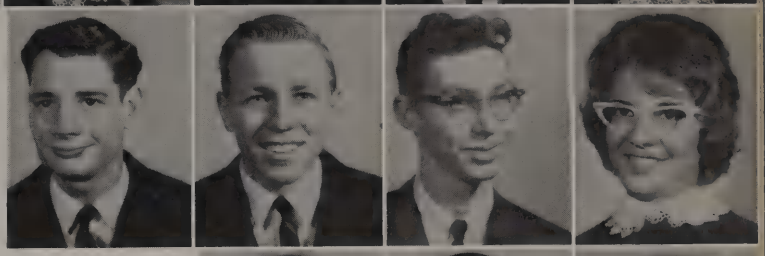

Smith, Julin
Smith, Karen

Storm, Barbara
Stovall, Larry
Stubbs, Beverly

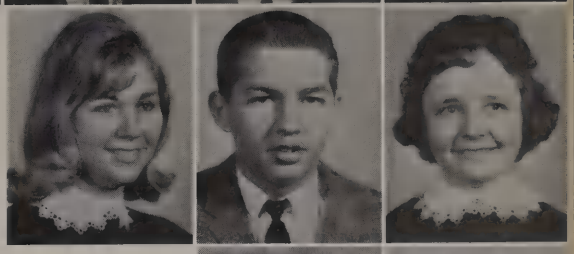

Smith, Linda
~~Smith, Pam~~
Smothers, Pam

Sullivan, Jo Ann
Summers, Janis

Snell, Betty
Snyder, Phylis
Sarrensoe, Adrianna

Suthers, Mary
Swindle, Carolyn

Sparks, Richard
Spawn, Linda

Swinds, Kathy
Tackett, Cynthia
Tallent, Cindy

Strickland, Jeff

Talley, Ernest
Taps, John
Tarpley, Bobbie
Tate, Hilda

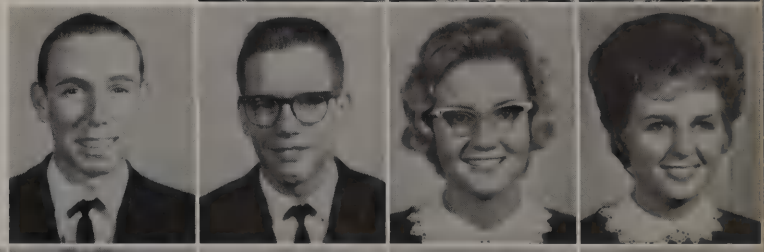

Taylor, Patricia
Taylor, Kaye
Teer, Whit
Tegenhold, Jim
Testa, Joe

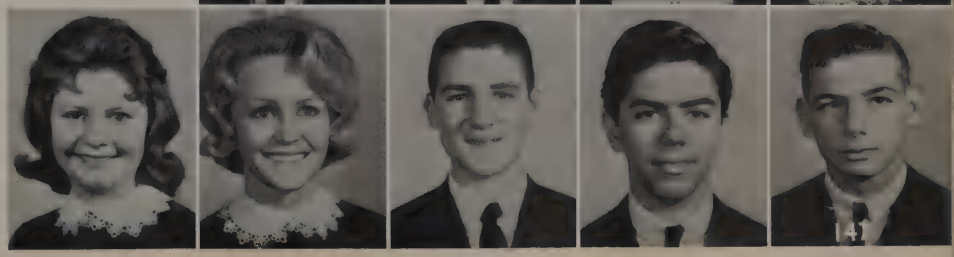

Tucker, Brenda
Tullos, Richard
Turner, Judy
Tussey, Rusty
Tyler, Frances

Tyner, Ronnie
Underwood, Carol
Underwood, Margie
Unreh, Carolyn
Voight, Peter

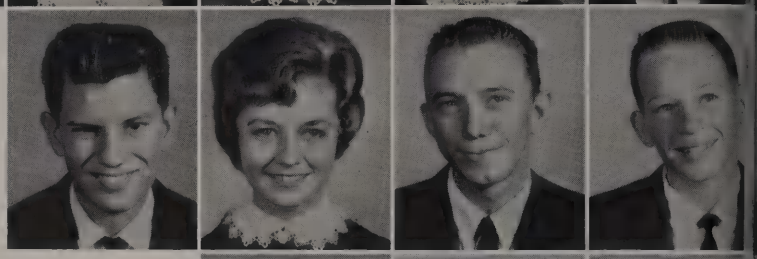

Vance, Larry
Vaughan, Glenda
Vaughan, Jimmy
Vaughan, King

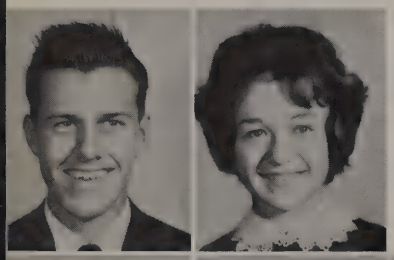

Thaxton, Glenn
Theriot, Linda

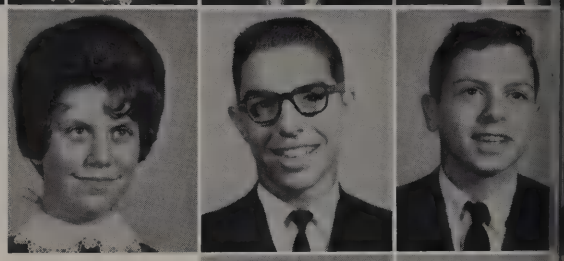

Vaughn, Rita
Veal, Roy
Vella, Jaseph

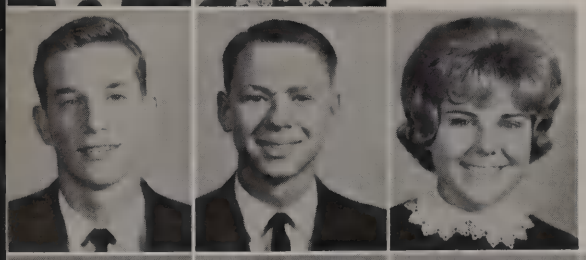

Theis, C. A.
Thomas, Ducan
Thomas, Sharon

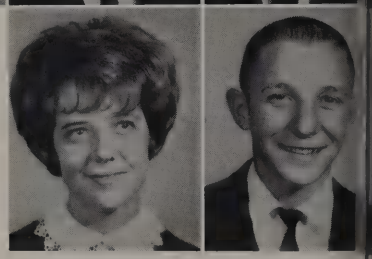

Vice, Evelyn
Wagal, James

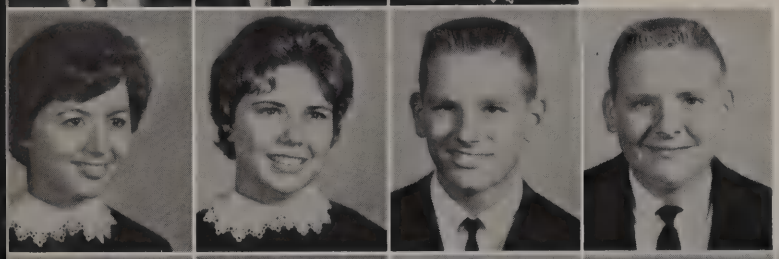

Thomas, Jo Nall
Thompson, Glenda
Thompson, Wayne
Thompson, Wayne

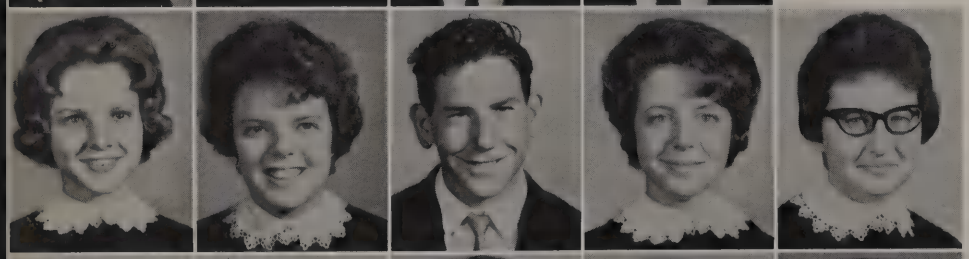

Thonne, Linda
Tipein, Bonnie
Todd, Keith
Townsend, Pat
Trammell, Linda

Trembele, James
Tropp, David
Trousdale, Gail
Tucker, Becky
Tucker, Donna

Wagner, Troy
Wagoner, Jane
Wakins, Yvonne
Waldron, William
Walker, Arthur

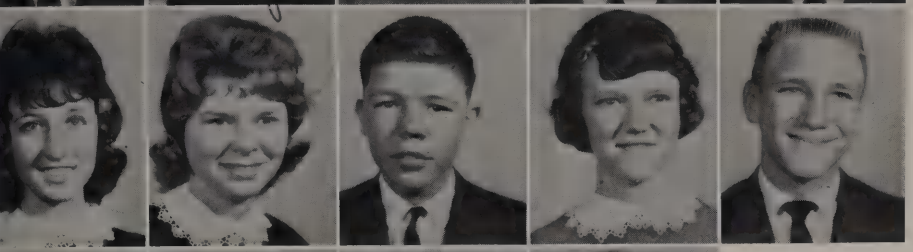

Walker, Connie
Walker, Glenda
Walker, Sunny
Wallace, Cynthia
Wallen, Phillip

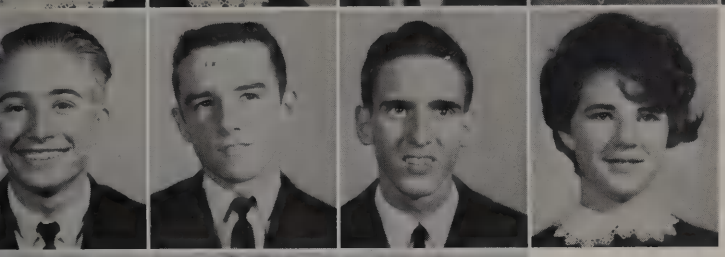

Walls, Mike
Warren, Charlie
Warrick, Eddie
Washburn, Carolyn

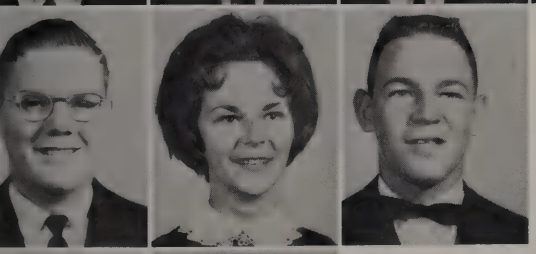

Washburn, Lee
Watkins, Glynda
Watkins, Gary

Watson, Lawrence
Watts, Dianne

Webb, Glenn
Welburn, Judy

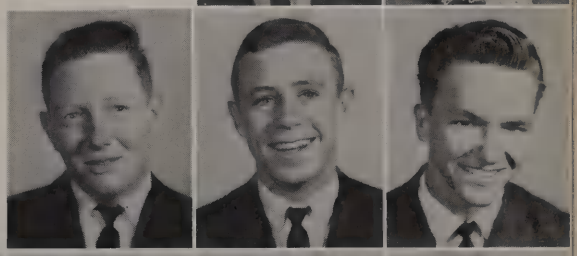

Welborn, Mike
Welch, Jimmy
Wells, David

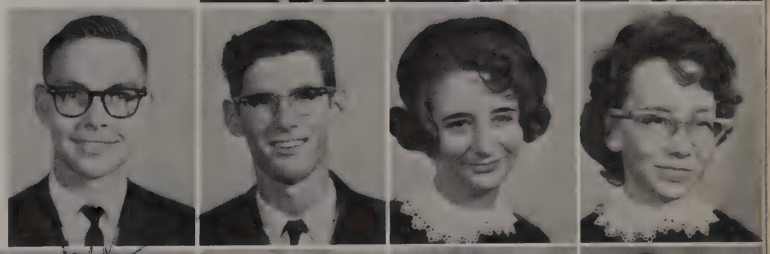

Wheat, Richard
Wheat, John
Wheeler, Kay
White, Patsy

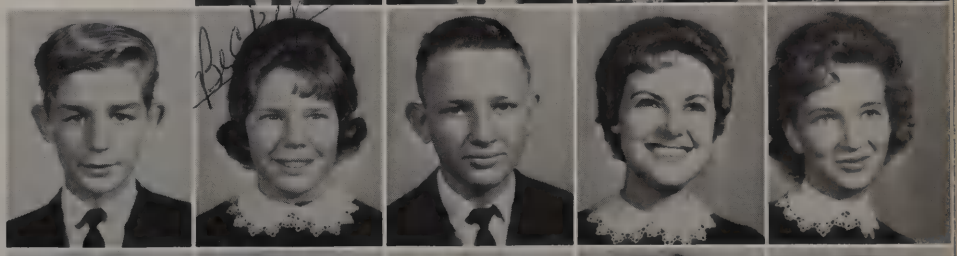

White, Bobby
Whitecotton, Becky
Wiggs, Robert
Wilcoxson, Bo Peep
Wilhelm, Carol

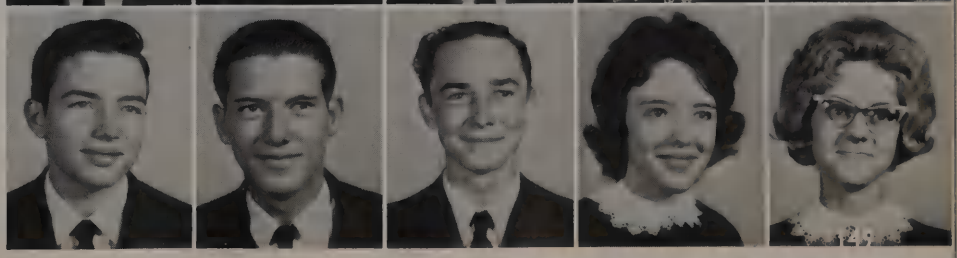

Wilhite, Larry
Wilson, James
Wilson, James
Wilson, Sherrell
Willard, Darlene

Willig, Elaine
Williams, Bill
Williams, Earl
Williams, Mark
Williams, Larry

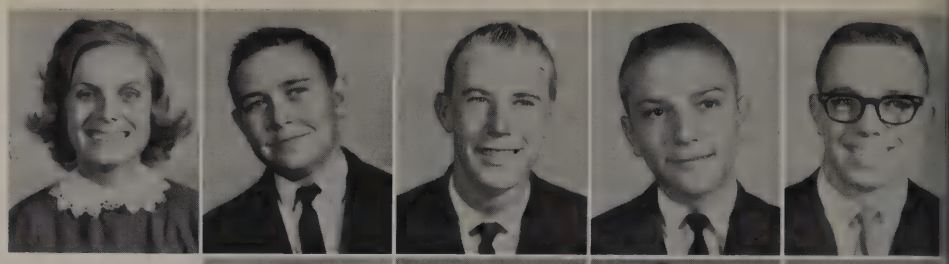

Willard, Lydia
Winters, Gary
Wingo, Patricia
Wittekind, Gail

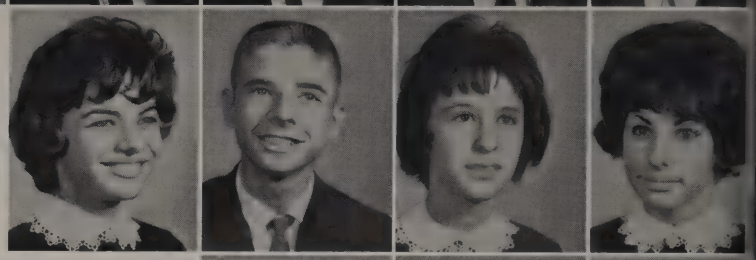

Wirstenwouth, John
Woumans, Carolyn
Wood, Joyce

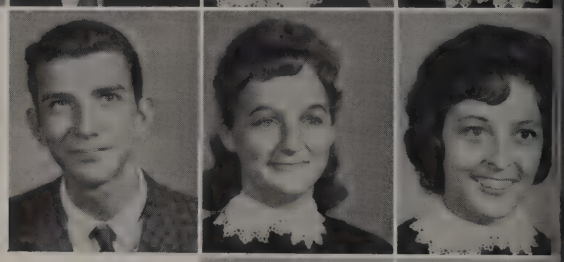

Wortham, Sherry
Wright, Gary

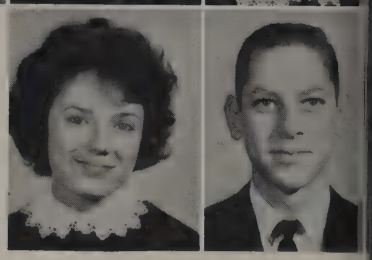

Having your picture made is so exciting!

Wright, Vickie
Wright, Sharron
Wright, Glenna
Wuller, Sue
Wyrick, Linda

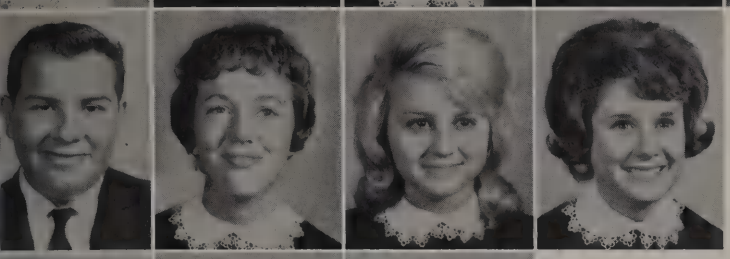

Y'barbo, Thomas
Yarbrough, Beverly
Yarber, Marianne
Yeager, Linda

Yeatts, Bobby
Young, Beverly
Young, Phyllis

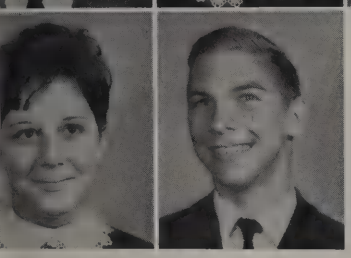

Zimmerman, Kathy
Rominger, Richard

Oh well, it's only Biology.

IT'S TIME FOR PARTICIPAT

ON

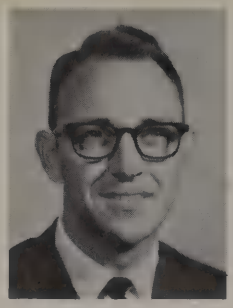

Mr. Jim Henderson

A Cappella

A Cappella is the select mixed chorus of GHS. Its goal is to enrich the lives of its members and its audiences through the art of singing. The chorus represents our school by entertaining audiences within our city, neighboring communities and throughout the state. The sponsor is Mr. Jim Henderson.

Officers: First row—Winifred Wood, section leader; Judy Blake, publicity; Donna Echols, secretary; Andrea Eubanks, vice president; second row—Beverly Mitchell, historian; Mary McLane, library; Hazel Roark, library; Sherrie Mattock, section leader; Steve Spurgin, section leader.

Members: First row: Jackie Lanier, Sherrie Covington, Carol Withelm, Judy Barnett, Linda Kirk, Winnie Wood, Charles Ford, Weldon Gilmore, M. G. Gavin, Alan Williams, Barbara Orman, Judy Sims, Terry Gundy, Linda McGuire, second row: Joyce Howard, Kathy Buhler, Judy Pruitt, Beverly Mitchell, Peggy Brantley, Rick Roth, John Todd, Tom Donaldson, Bobby Stewart, Jackie May, Randy Martin, Harry Mitchell, Mike Brawn, Hazel Roark, Jeanne LeCroy, Melba Taylor, Claudia Bates, Julie Booth; third row: Beth Brock, Kay Wheeler, Judy Murray, Alera Coldwell, Judy Mairis, June Benner, Steve Spingin, Ken Stringer, Phillip Metcalf,

ALL-REGION CHOIR: First row—Kay Wheeler, Peggy Brantley, Winifred Wood, ~~John Todd~~, Tom Donlison, M. G. Garvin, Bebbie Ashenhurst, Donna Echols, Melva Taylor; second row—Judy Morris, Beverly Mitchell, Judy Pruitt, Steve Spurgin, Randy Martin, Weldon Gilmore, Marcia Bellus, Hazel Roark, Ritha Cook; third row—John Weller, Mike Watkins, Steve Mitchell, Terry Turner, Ted Stringer, Phillip Metcalf.

Scott Monroe, Johnny Seabaurn, Mike Campbell, John Weller, Debbie Ashenhurst, Cynthia Bolton, Shiela Jackson, Judy Blake, Donna Echols; fourth row: Andrea Eubanks, Mary Gamble, Mary McLane, Pat Collingsworth, Carolyn Corley, Deanna Hawkins, Phillip Omi, Alton Norten, Floyd Jester, Ted McFerrin, Tommy Galbraith, Steve Mitchell, Jimmy Houston, Terry Turner, Jimmy Oden, James Patton, Ronnie Vargesko, Maulane Perriaman, Sherry Matlock, Jeri Chesser, Marcia Bellus, Janice Maires, Sandi Wilemen, Elizabeth Pazick, Retha Cook, Genie Traley.

The A Cappella is seen singing a number from its Christmas production "The Sounds of Christmas" directed by Mr. Henderson.

Nominees for A Cappella Sweetheart and Beau included Winifred Wood, Beverly Mitchell, Judy Pruitt, Judy Morris, Steve Spurgon, Terry Turner, Steven Mitchell, Johnny Weller.

Choralaires

Members: First row—Carol Napier, Sharon Boublin, Irene Easton, Andra Wooldridge, Ingrid Pitts, Barbara Shipley, Judy Presley, Suzzette Fletcher, Kathleen Goodmen, Evelyn Booth, JoAnn Mitchell, Chatzi Smith, Toni Wright, Wonda Yates, Marinel Hooks, Kaye Margon, Nita Allen, Karen Robison; second row—Linda Keltner, Jeannie Smith, Mary Smith, Donna Loney, Penny Matlock, Cheryle Phillips, Ann Griffin, Judy Collins, Donna Tucker, Jolinda Rockitt, Cheryle Cohen, Marilyn Houston, Paula Pointer, Sharon Clopton, Gwen Tillet; third row—Betty Tapley, Phylis Brewer, Hilda Tate, Lanell Beggs, Sharon Smith, Donna Cawthon, Laurel Wagner, Carolyn Hall, Patsy Pierce, Betty Wright, Carol Bishop, Jan Manual, Patty Pointer, Lea McMurray; fourth row—Paula Hall, Patty Miller, Laural Stone, Cindy Smith, Anne Wallace, Vikki Lawson, Bobbie Eavie, Vickie Hall, Carolyn McClung, Suzy Portor, Sharon Hendershot, Vernia Strown, Carol Baker, Paula Broyls, Sandi Jones, Margaret Baker, Dianne Youngmen, Nancy Pattison, Wanda Welch, Janice Lawson.

Officers: Seated—Barbara Shipley, vice president; Linda Keltner, president; Laural Wagner, secretary; standing—Andrea Wolldridge, librarian; Judy Collins, librarian; Margaret Baker, historian; Vicki Lawson, publicity.

Choralaires after their initiation at the beginning of school. Has it been worth it?

Choralaires practice daily for coming programs.

Winifred Wood, a member of All State Choir last year, congratulates Steve Spurgin, this year's All State Choir member from GHS.

The Choralaires practice long hours for the Christmas assembly.

Mr. Henderson gives Jo Ann and Judy pointers on their singing.

Practice makes perfect!

After long hours of practice, the girls take a few minutes to rest their voices.

Irene,
Hawdare you
leave us.
Be good. We'll
miss you
always your
director
J. Henderson

Members: First row—Judy Barnett, Linda Kirk, Winifred Wood, Peggy Brantley, John Weller, Tommy Hitchcock, Judy Blake, Donna Echols, Melva Taylor, Claudia Bater; second row—Beverly Mitchell, Judy Morris, Mary Gamble, Mary McLane, Steve Spurgin, Debbie Hasenhurst, Hazel Roark, Ritha Cook, Sherrie Matlock; third row—Charlie Cornelius, Ted Stringer, Randy Martin; third row—Mike Davis, Bob Stewart, Bob Hammon, Steve Mitchell.

Madri-Glee

Mr. Henderson is shown directing Madri-Glee group in preparing for the Christmas program.

The Madri-Glee is a new choir organization formed for those students interested in music education or as religious work. The class is primarily studies theory. They study the Master Concert Series, compositions of choral work. Their activities include contest and special appearances.

Mr. Henderson presents a silver key chain to Terry Turner and a gold jeweled compact to Judy Morris for being named Beau and Sweetheart of A Cappella.

Mr. Ralph Pease entertains banquet guests by singing some folk tunes accompanied by his guitar.

Everyone seemed to be enjoying themselves at the A Cappella Banquet which was held at Harris Restaurant.

A-O Biology

Miss Billie Nickles

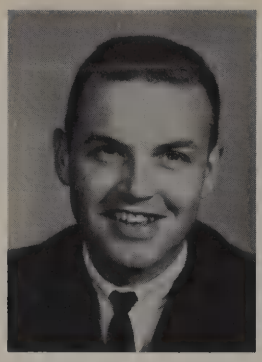

Mr. Don Agnew

To further the knowledge of biology and to increase the interest of students in biology and its varied field are the purposes of the A-O Biology Club. Such programs as lectures by speakers from different science fields, films, and trips are planned each year to promote interest in the biology profession.

An Advanced Biology Club has been formed to further interest in biology. This group is composed only of seniors.

Officers: Seated—Virginia Barrios, secretary; Kathy Pearce, historian; Standing—Mary Beth Bowers, president; Duane Watson, vice president; Claudia Bates, reporter. Not Shown: Karen Barnard, treasurer, Mary Simmons, annual reporter.

Members: First row—Patsy Brackett, Judy Barnett, Mary Bowers, Gwynn Barker, Irene Easton, Laura Barrios; Second row—John Todd, Regina Stone, Thereas Pritchett, Sharon Simmons, Sonja Huffman, Carlene Johnson, Elaine Willig; Third row—Kay Crossman, Sharon Swoveland, Ellen Stricklen, Roger Swell, Mike Watkins, Marvin Guynes, Allen Little, Keith Gardner, Dennis Collins.

Members: First row—Linda Smith, Rozann Barron, Joyce Miller, Jackie Hutson, Lindsey Cady, Jan Purdy, Anne Barkworth, Chuck Meis; second row—Nancy Emswiller, Linda Harrod, Jo Claire Kopezynski, Kathy Pearce, Virginia Barios, Diana Bavie, Mary Hendershot, Kent Demetri; third row—Mary Robinson, Peggy Scheid, Duane Watson, Charles Rowles, Karen Mixon, Sandy Crain, Joni James, Kelly Baterran.

ADVANCED BIOLOGY MEMBERS: First row—Brenda Bourn, Judy Kershner, Jan Gordon, Susan Evans, Norma Laun, Julia Hitchcock, Barbara Dickson, Pat Barrios; second row—Don Bays, Guy Hull, Hellen Holladay, Diane Foster, Susan Thompson, Vicki Napier, Delle Davis, Larry Morrow, Ann Varner; third row—Mike Evins, Dan Staring, Tommy Thomas, Robert Koerth, Duane Hinshaw, Gordon Block, Charles Smith, John Roderick, Fonnie Harper, Larry Barbee, Chris Shively.

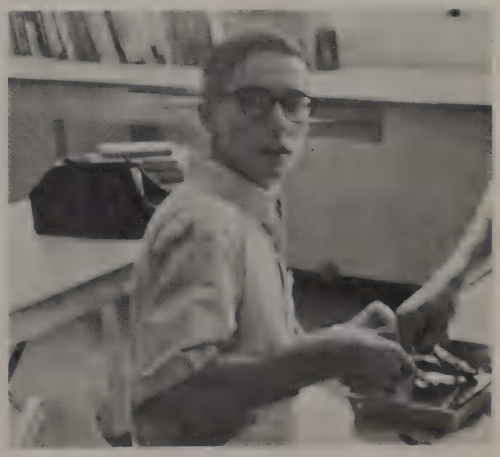

The camera catches Tommy during the dissection of a grasshopper.

Even the girls find that dissecting a grasshopper is interesting!

GHS Band

Mr. Paul Bourek

The GHS Band proposes to further the art of music, to be of service to the school and the community, and to be of service to the members of the band.

Under the direction of Mr. Paul Bourek, the GHS Band represents the school at University Interscholastic League contests, Fair Day, and College Band Days.

The Band goes through precision drills at the AAAA State Championship play-off.

MAJORETTE
Jan Gordon

MAJORETTE
Ann Gordon

DRUM MAJOR
Randy Williams

MAJORETTE
Becky Riddles

MAJORETTE
Jody James

Marching Band

Majorettes Jan Gordon, Jody James, Ann Gordon; Drum Major: Randy Williams; Majorette Becky Riddels; First row—Don Bays, Woddy Frantz, Charles Ford, Richard Oglesby, Eddie Fike, Steve Haley, Duncan Thomas, Darryl Cruit, David Harris, Jieri Chesser, Bobby Kirby, Bandy Davis, Clyde Nelson, David McNatt, Barbara Wells, Don Beeson, John Whitesell, Billy Frizzel, Mike Simmons, Morris McManagel, Lee Washburn, Bob Shultz, Dick Jones; Second row—Steve Spurgin, Keith Washburn, Mary Robinson, Eddie Warrick, Brenda Owens, Richard Tullos, Kirmit Paulos, Weldon Kirkpatrick, Phillip Fuller, Ronnie King, Leroy Gouge, Jack Davis, Don Camerson, L. D. Carpenter, Ronnie Bozeman, Karen Drinkard, Nell Stokes, Sharon Round, Patty Fleeson, Julia Hitchcock, Susan Evans, Candis Crawford, Mary Gamble; Third row—Gay Dodson, Ralph Cox, Bonita Caniraday, Diane Foster, Sally Rosenbaum, Gwynn Barker, Mary Dowers, Patsy Brackett, Lindsa Quillin, Mike Deaton, Joan Wheatly, Lennice Boggs, Nancy Barns, John Reed, Robert Bye, Mike Common, Diane McVay, Carroll Wilhelm, Diane Round, Gail Ryan; Fourth row: Dianna Horn, Winnifred Wood, Charles Glidden, Jan Purdy, Buddy Echols, Allan Stafford, Dick Keith, Mike Dean, Margaret Northcutt, James Starling, Charlie Baggott, Mary Lopez, Ginger Gunn, Arlis Jackson, Lynn Dendhip, Donna King, Pay Townshend, Pat Kirpham, Mary Diaz, Patty Southard, Bab Yates; Fifth row—Robbi Judy, Betty Lovil, Tony James, Randy Foglin, Ray Windt, Forest Eubanks, Tommy Galbraith, Sue Scheilds, Carl Boren, M. G. Marvin, W. A. Little, David Rochelle, John Lloyd, Mike Vice, Browny Sheril, Mark Bird.

Practice makes perfect as the band works out formations for the halftime shows.

The Marching Band adds color and music to all halftime shows.

Concert Band

Leroy

First row—Karen Dinhard, Nell Stokes, Julia Hichcock, Susan Evan, Patty Flesson, Candis Crawford, Jan Gordon, Mary Gamble; Second row—Gay Dodson, Gwynn Barker, Ralph Cox, Nancy Barnes, Lennis Boggs, Robert Dye, Jon Reed, Mike Commons, Linda Quillin, Mike Deaton, Denita Cannaday, Joan Wheatly, Mary Bowers, Mary Lopez, Ginger Ginn, Alis Jackson, Carol Wilhem, Winnfired Wood, Robbi Juday; Third row—Gail Ryan, Darle Michell, Diane McVay; Diana Round, Patsy Brockett, Diana Foster, Sally Rosenbaum, Donna King, Pat Townsend, Len Bendy, Mary Diaze, Pat Kirkand, Patty Southard, Bob Yates, Philip Fuller, Weldon Patrick, Kermit Paulos, Richard Tullos, Brenda Owens, Eddie Warrick, Mary Robinson, Keith Washburn, Steve Spurgin; Fourth row—Don Bays, Woddy Frantz, Jerri Chesser, Darrel Cuit, David Harris, Steve Hayle, Duncan Thomas, Leroy

The band led the annual Homecoming Parade.

Mr. Bourek has his own musical instrument reserved for practice sessions.

Gouge, Bobby Kirby, Randy Davis, Morris McManigale, Dick Jones, Clyde Nelson, Mike Simmons, Billy Frizzell, John Whitesell, Bob Shults, Lee Washburn, Don Beeson, Barbara Wells, David McNatt, Charlice Baggett, James Starling, Mike Dean, Margaret Northcutt, Dick Keith, Alan Stafford, Buddy Echols, Jan Purdy, Charles Abdden; Fifth row—Richard Olgesby, Eddie Fike, Charles Ford, Ronny King, Jack Davis, Ray Windt, Carl Boren, Sue Shield, Randy Ragen, Forrest Eubanks, Tony Jones, Tommy Gallraith, Betty Lovel, John Lloyd, Mike Vice, Brownie Sherrill, Mark Bird, Deanna Horne, Becky Riddles, Jody James, Ann Gordon, Don Cameron, L. D. Carpenter, Ronnie Bozeman, Dick Rochell, W. A. Little, Randy Williams, M. G. Carvin.

The GHS Band adds enjoyment to the 1963 Christmas parade.

Mrs. Norma Dorsey

Beta Club

Service to the school is the main objective of the GHS Beta Club. It encourages effort, promotes character, stimulates achievement, and rewards merit while encouraging students to continue their education after graduation.

New members are nominated by the teachers in the spring, but the final vote comes from the old members. Mrs. Norma Dorsey is the club's sponsor.

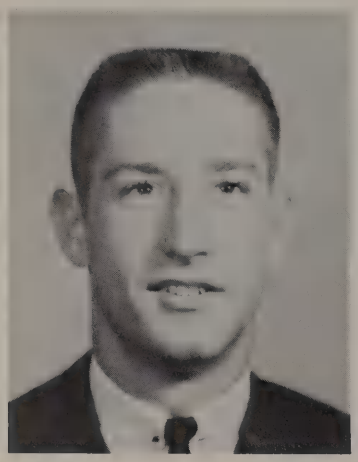

Weldon Mullens,
President

Officers: First row—Brenda Huggett, reporter; Delle Davis, treasurer; Becky Jones, recording secretary; second row—Jeorgann Jackson, corresponding secretary; Tommy Wright, vice president; third row—Weldon Mullens, president.

Anita Eriksson, exchange student from Sweden, was made an honorary member of the Beta Club.

Members: First row—Cheri Heath, Marie Cherry, Judy Landress, Sherrie Murphy, Brenda Huggett, Carolyn Burke, Vicki Stone, Becky Jones, Sydna Holbert; Second row—Ronnie Bozman, Joe Pickle, Jorgann Jackson, Delle Davis, Judy Pugh, Carol Sewell, Darlene Wolfe, Linda Oglesby, Anita Eriksson, Karen Newman, Phil Jones; Third row—Andy Lipscomb, Bill Crump, Delbert Burton, Kenneth Kattawar, Robert Koerth, Danny Simms, Ronny Williams, Weldon Mullens, Gary Bridges, Tommy Thomas, John Pickett, Tommy Wright, Bill Hunt.

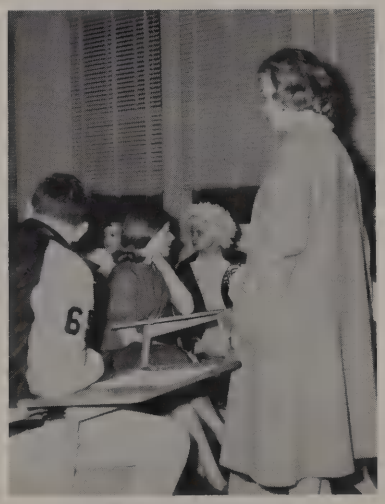

Mrs. Dorsey gives instructions concerning the annual convention.

Delle and Becky seem to be enthused over Beta Club activities.

Jorgann Jackson, Sherry Murphy, and Vicki Stone prepare for the National Beta Convention held in Dallas this year.

A-Team Cheerleaders

Mrs. Martha Willis

The Cheerleaders work many hours to promote the school spirit of GHS. They attend all school functions and encourage others to do so. They dress the halls with signs, sell balloons at Homecoming, and lead school yells at pep rallies and football games. The A-Team Cheerleaders are chosen from the junior and senior classes. Mrs. Martha Willis is their sponsor.

Linda Ashley, Head Cheerleader

Marie Cherry

Sydna Holbert

Sue Gibson

Jan Starr

Brenda Huggett

To promote school spirit and help the cheerleaders in decorating the goal posts and painting signs are only a few of the duties of Ollie. Ollie takes part in all pep rallies, football games, and parades. Ollie's costume was furnished by the Beta Club.

OLLIE OWL
Ronnie Spivey

Vickey Stone

Carolyn Burke

B-Team Cheerleaders

The B-team Cheerleaders lead yells at all the B-team athletic functions and pep rallies. They work many long hours dressing the halls with signs and posters and helping the A-team cheerleaders. Chosen from the sophomore class, they strive to promote school spirit.

B-Team Cheerleaders: Top to bottom—Ima Sue Hill, Sandy Drum, Cindy Blakeway.

Cheerleaders hold pep rally for the Highland Park game.

Cheerleaders and students back the Owls at every pep rally.

B-Team Cheerleaders: Left to right—Beverly Hardy, Kathy Burk, Freddy Boyd.

Cheerleaders show their approval of another Owl victory.

B-team cheerleaders hold pep rally during break to boost the team on to another Owlet victory.

Miss Florene Gray

Creative Arts Club

To observe keenly and react vividly; to develop memory and imagination; to exercise judgement and discrimination; and to construct with power and vision are the aims of the Creative Arts Club. Membership in this club is limited to those students who are now taking or who have taken art. The main activities are exhibiting student work and taking field trips to art galleries. Miss Florene Gray is the sponsor.

Officers: Seated—Sue Van Zant, president; Sydna Holbert, vice president; Beverly Mitchell, secretary; standing—Sue Gibson, treasurer; Janie Miller, historian; Regina Stone, parliamentarian; Sandy Duncan, reporter.

The Creative Arts Club took an active part by presenting its float in the annual Homecoming Parade.

Members: First row—Sydna Holbert, Sandy Duncan, Vicki Purdom, Marion McKaslle, Anne Barkworth; second row—Marcia Keith, Jan Gordon, Judy Coleman, Maryann Etheredge, Nelda Anderson, Gail Craig, Judy Wilborn; third row—Carol Adams, Myrna Bailey, Tommy Walden, Frank Gutner, Dennis Peters, Sue Gibson, Sandra Vibrock, Susan Greenwood.

Members: First row—Carol Wilhelm, Sue Van Zant, Regina Stone, Gayla Martin; second row—Darla Mitchell, Anna McKinney, Janis McMullen, Pat Royman, Beverly Mitchell, Ann Wallace, Janie Miller; third row—Nancy Barnes, Karen Farr, Betty Lovil, Ed Thompson, Darrell Howard, Jennie Foster, Edna Alexander.

The Dashing Debs

The Dashing Debs help promote school spirit by performing routines during the halftimes at football and basketball games. They also participate in various parades during the year. They sell football banners as a money raising project. The Deb tea and luncheon are among their club activities.

DRUM MAJOR
Barbara Williams

MAJORETTE
Cindy Cunningham

MAJORETTE
Diedri Rose

MAJORETTE
Diane Wheeler

Karen Newman, president

Mrs. Rachel Calkins

Deb Council: Barbara Williams, Jorgann Jackson, Barbara Dickson, Delle Davis, Becky Jones, Karen Barnard, Rachel Calkins, director; Karen Nickens, Sandra Vibrock, Karen Newman, president; Cheri Heath, and Linda Oglesby.

Janet Jennings, Sharon Windom, and Judy Landress display the three types of Deb uniforms.

Mary Archibald

Carole Bane

Karen Barnard

Betty Barry

Brenda Bourn

Linda Browder

Becky Jones, Barbara Williams, Karen Nickens, Cheri Heath, Linda Oglesby, Becky Pruitt, and Karen Newman assist Mrs. Calkins in serving at the Deb Tea.

Becky Burchfield

Kay Crossman

Kay Crow

Delle Davis

Linda Dawson

Barbara Dickson

Susan Greenwood

Jeanni Hamilton

Cheri Heath

Betty Hutton

Jorgann Jackson

Joan James

The colorful Dashing Debs lead the annual Christmas Parade.

Janet Jennings

Becky Jones

Suzanne Kidd

Jo Kopczyski

Judy Landress

Linda Luna

Pat
McCallum

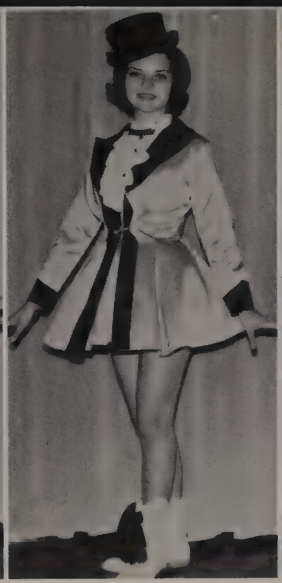

Cheryl
Morphis

Sherrie
Murphy

Karen
Nickens

Donna
Novak

Linda
Oglesby

The Debs traveled a long ways to Tascosa to bring a victory to the Owls.

Ann
Parker

Becky
Pruitt

Judy
Pruitt

Paula
Roberts

Cindy
Sammons

Sally
Sellers

Sherri
Tauzin

Nancy
Tipton

Sherry
Urban

Sandra
Vibrock

Sue
Webb

Susan
Webb

The Dashing Debs shown precision marching during the half-time shows.

Linda
Williams

Sharon
Windom

Darlene
Wolfe

Diana
Wood

Donna
Yeager

Kay
Yeager

DECA Club

Mr. W. B. Head

DECA, the Distributive Education Clubs of America, is composed of students who are interested in becoming future businessmen and women. D.E. students attend school in the morning taking one period of Distributive Education and report to their place of business in the afternoon. The club's purposes are as follows:

1. To develop leadership in the field of distribution.
2. To develop a sense of individual responsibility.
3. To provide opportunities for intelligent career choice in distribution.
4. To allow practical application of Distributive Education through competition.
5. To engender a healthy respect for education.
6. To create and nurture and understanding of our free, competitive enterprise system.

Linda Jocoy,
president

Members: First row—Kathy Hatfield, Kay Hutcherson, Joan Miller, Johnann Sebastian, Karen Parker, Linda Jocoy, Linda Thompson; second row—James Ashmore, Denny Fain, W. C. Dykes, Tim Regan, Jerry Hasselberg, Richard Nelson, Danny Solez, Pat Lane; third row—Linda Carroll, Ronald Jennings, Don Montgomery, Richard Welch, Kenneth Carpenter, Gene Plumbe, John Salter, Tommy Johnson.

Johnann Sebastian, DECA Sweetheart

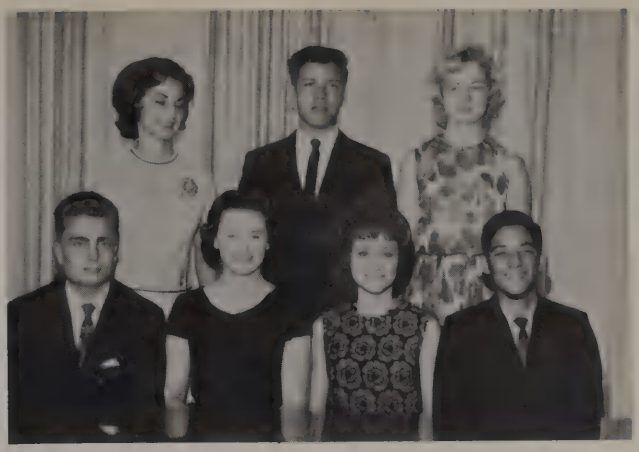

Officers: Seated—Gene Plumlee, treasurer; Glenda Ford, secretary; Linda Jocoy, president; Danny Soliz, parliamentarian; standing—Johnann Sebastian, sweetheart; Richard Nelson, vice president; Pat Lane, reporter.

Members: First row—Janie Arnold, Glenda Ford, Vivian Arnold, Rita Shadix, Annette Elder, Betty Veal, Robbie Rice, Laveda Stout, Carolyn Crawford; second row—Jerry Lueden, Richard Brown, Roy Hyde, Bobby Askue, Walter Smith, Danye Fisher, Fred Headen, Bobby Werner; third row—David Tucker, David Tuna, Monroe Blankinship.

English IV Club

The goal of the English IV Club is to practice correct parliamentary procedure. Members plan and present educational, as well as entertainment, programs in Mrs. Ella Hickman's English IV classes.

Mrs. Ella Hickman

Officers of First Period: First row—Phil Rogers, sergeant-at-arms; Becky Burchfield, reporter; Sherrie Murphy, secretary; second row—W. C. Dykes, vice president; Andy Wimpee, president; Tommy Gailbreth, parliamentarian; Jimmy Noska, treasurer.

Officers of Second Period: First row—Randy Goethals, president; Vicky Hamilton, secretary; L. D. Clopton, vice president; Chris Shively, reporter; second row—Donnie Dunavant, treasurer; Gary Beavers, sergeant-at-arms; Terry Clark, parliamentarian; Danny Simms, program chairman.

Officers of Fourth Period: First row—Becky Jones, treasurer; second row—Danny Soliz, vice president; Cindy Cunningham, reporter; third row—Jim Glynn, president; Charles King, parliamentarian; Karen Newman, secretary.

Officers of Fifth Period: Larry Ledbetter, parliamentarian; Jerry Deaton, program chairman; Bubba Moffatt, president; Judy Landress, reporter; Gena Poore, sergeant-at-arms; Julia Hitchock, treasurer; Jorgann Jackson, secretary.

Officers of Sixth Period: Karen Cabiness, treasurer; Mike Evins, vice president; Sue Van Zant, reporter; Everett Costa, president; Sinda Holloway, secretary.

FBLA

The Future Business Leaders of America was formed in 1963 by Mr. Bob Sego to train students in business leadership and to explore the many areas of business. This club is a national organization for all high school students enrolled in business subjects. Its chief purposes are to further aggressive business leadership, to strengthen the confidence of young men and women in themselves and in their work, to participate in worthy understanding for the improvement of business and its community, to develop character, to train for useful citizenship, and to foster patriotism. Sponsors are Mr. Bob Sego and Miss Barbara Davis.

Miss Barbara Davis

Mr. Bob Sego

Officers: First row—Barbara Williams, secretary; Jeanne LeCroy, historian; Andra Ingram, parliamentarian; Gail Martin, treasurer; second row: Judy Agnew, vice president; Diane Foster, historian; Johnny Drury, president; Delores Allen, reporter.

Hot chocolate, cookies, and a good time were enjoyed by all who attended the FBLA Christmas party.

After all the guests had been served, Johnny finally made his way to the table to join in the refreshments.

Members: First row—Delores Allen, Vernia Strawn, Donna Craig, Sandra Flanagan, Paula Printer, Barbara Cohlmia, Dennice Wright, Barbara Williams, Alera Coldwell, Linda Ware, Sherry Smith; second row—Benita Cannaday, Sally Rosenbaum, Paula Davis, Diane Foster, Judy Agnew, Jeannie LeCroy, Sandy Myers, Gloria Nedbalek, Linda Brayton, Pam Burns, Sharon Anderson; third row—Donna Novak, Sharon Darby, Toni Williams, Ross Perkins, Rex Shaw, James Miller, John Blank, Cecil Monroe, Steve Haley, Ann Wallace, Linda Cotton.

Members: First row—Gail Martin, Sherry Mooneyhan, Pat Patrick, Nancy Rener, Barbara Shipley, Andra Ingram, Bonnie Hinshaw, Trudy Avin, Marie Cherry, Prissy Smith, Judy Grubbs, Mary Ann Etheredge; second row—Marie Nobles, Linda Martin, Delores Bass, Joan James, Yvonne Gifford, Roseann Mitchell, Marion McKaskle, Karen McArthur, Sheila Jackson, Dianna Leamons, Jane Ramsey, Linda Jarvis, Judy Purcell, Bobbie Sawyer; third row—Kitty Brumit, Glenda Kirk, Karen Parker, Dianne Horne, Nancy Lawson, Gordon Block, Bobby Askue, Johnny Drury, Jeri Lynn Stanton, Peggy Strawbridge, Pat Grissom, Judy Reeder, Laveda Stout.

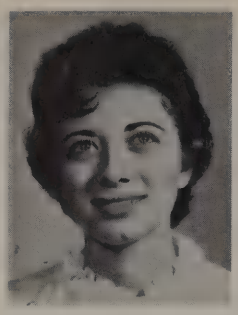

Mrs. Ruth Hicks

Mrs. Ressie Isett

Future Nurses

"Lighting Our Lamps Through Service" is the Future Nurses motto. The club is composed of girls interested in nursing as a career. To further this they work on several projects through the school year such as sending Christmas presents to patents at Terrell State Hospital and stuffing the TB seals for the Garland area.

Sharon

Officers: Back row—Becky Riddel, secretary; Jerri Lynn Stanton, reporter; Jeri Chesser, treasurer; Second row—Janice McKinney, vice president; Sharon Dublin, chaplain; and Sherrie Murphy, president.

First row—Judy Kershner, Judi Sides, Jeannie Hamilton, Judy Allison, Terry Rose, Jane Presley, Fonda Johnson, Janice McKinney. Second row—Sharon Fagala, Grace Hanson, Betty Hutton, Anna Stalling, Inez Kemp, Elizabeth Peazick, Jeri Lynn Stanton, Becky Riddel, Sherri Tauzin, Pat Nethus, Cynthia Bolton.

Members: First row—Mary Argenbright, Vicki Poovey, Janice Day, Jackie Hutson, Rita Richardson; second row—Sanors Jones, Kay Jones, Pat Hoffman, Darlene Willard, Joyce Howard, Dinah Dewberry, Beverly Nicholson, Tina Lott; third row—Carol Huston, Ann Varner, Patty White, Ann Gieb, Vicki Napier, Margaret Alexander, Arlis Jackson, Jean Wingo, Connie Jarden.

Sherrie Murphy, President

GHS students help the Future Nurses pack Christmas gifts to be sent to Terrell State Hospital.

Future Nurses help Dr. Taylor Pickett at the Food Handlers Clinic.

Mrs. Ella Hickman

Future Teachers Club

The aims of the Future Teachers Club are to get students interested in teaching a better understanding of the teaching profession. The club encourages students to enter the profession of teaching. The sponsor is Mrs. Ella Hickman.

Sue Van Zant, president

Officers: First row—Karen Cabiness, secretary; Janis McMullen, vice president; Sue Van Zant, president; second row—Cindy Cunningham, treasurer; Kay Crow, historian; Judy Barnett, chaplain; Linda Brewer, reporter.

Members: First row—Kaye Crow, Sherry Urban, Fonda Harrison, Brenda Owens, Judy Blake, Mary Young, Charlott, Faulkes, Kathy Moore; second row—Barbara Williams, Deborah Ashenhurst, Vicky Hamilton, Gilda Gildmeier, Linda Jarbis, Betty Wheat, Tena Plate, Gloria Mayabb, Linda Brewer; third row—Susan Webb, Marilyn Houston, Sherry Howell, Janice McMullen, Rita McGuffey, Sandra Norling, Bobby De Larios, Paula Davis, Donna Yeager, Judy Davis, Susan Jirak.

Members: First row—Susan Hunt, Judy Landress, Cindy Cunningham, Sue Van Zant, Judy Barnett, Linda Bryant; Second row—Judy Reeder, Charla Patrick, Sally Sellers, Ann Gordon, Judy Grubbs, Jo Claire Kopczynski, Betty Barry, Becky Burchfield; Third row—Jody James, Suzanne Kidd, Marsha Molton, Diane Wheeler, Karen Cabaness, Bobby Weaver, Pat Triplett, Helen Holladay, Jamie Gilmer, Gloria Rutherford.

Vice president Janis McMullen and secretary Karen Cabaness discuss club activities.

Karen Cabaness makes a nomination at the called meeting to elect delegates to the State Convention in Austin.

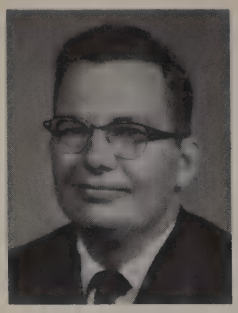

Mr. Ray Carson

Mr. H. A. Turrentine

FFA

"Learning to do, Doing to learn, Earning to live, and Living to serve," is the motto of the Garland Future Farmers Chapter. The national organization is composed of boys interested in vocational agriculture. The aims of FFA are to develop better agricultural leadership, citizenship, and cooperation. The boys enter various agricultural shows with their animals throughout the district, region, and state.

Don Gillispie, president, conducts business at an FFA meeting.

Officers: Seated—Don Gillispie, president; Marie Cherry, sweetheart; Benny McCarter, vice president; standing—Joe Cooper, historian; Richard Benson, 2nd vice president; Charlie Myers, 3rd vice president; Bill Roland, reporter; Don Fortenberry, sentinel; Larry Alford, treasurer; Richard Neal, parliamentarian; Gary Pickett, secretary.

Marie Cherry, FFA Sweetheart

Gary Pickett, Marie Cherry, Don Gillispie, Benny McCarter are shown at the presentation of the 1963-64 Sweetheart during pre-game ceremonies at the Richardson game.

Greenhand Chapter Conducting Team won First Place in the State Leadership Contest at Sam Houston State Teachers College in Huntsville, Tex. Members of the team were, seated—Boyce Wilson, David Winn, Mike Crim; standing—Dennis Rowden, Benny Dennis, Johnny Lewis, H. E. Turrentine, advisor; Lester Alesander, and Tommy Williams.

Members: First row—Larry Martin, Bill Roland, Richard Benson, Hollis Bankhead, Larry Alford, Sammy Hamm, Manuel Rico; Second row—Ronnie Davis, George Row, Robert Scott, Benny McCarter, Don Gillespie, James Dennis, Don Fortenberry.

State FFA President, Benny Mayes, displays FFA trophy with Don Gillespie, local president.

Members: First row—James Wilson, Richard Neal, Thomas McLellard; Second row—Wayne Leggs, Johnny Gooch, Floyd Pyles; Third row—Bill Lyons, Harvey Lemord, Gary Newman, Bobby Pierce.

Local Jaycee Steve McCommas presents Johnny Gooch with a registered Black Angus.

Members: First row—Allen Peters, Wayne Boggs, Gary Edgar, Chip Jones; Second row—Joe Pierce, Charlie Myers, Jerry Myers, David Williams, Donald Wylie; Third row—Tom Martin, Mike Crumpley, Darryle Cruit, Mike Miller, Lyn English.

Members: First row—Dennis Gooch, James Smith, Lee Roy Ivey, Ronnie Heidle; Second row—Charles Denny, Gary Pickett, George Lyons, Joe Cooper, Ron Richardson; Third row—James Coyle, Mike Grimmit, Gary Smith, Gary Watkins, Ronnie Slaughter.

Mrs. Janet Barto

Les Hiboux Francais

Les Hiboux Francais, more easily recognized as the French Club, was organized to promote interest in the French language, customs, and culture. The sponsor is Mrs. Janet H. Barto.

Officers: Pat Crawford, vice president; Karen Nickens, secretary; Candus Crawford, historian; Jeannie Duncan, treasurer; Paul Whitman, president.

Members: First row—Derrie Elliott, Sherry Howell, Patricia Wingo, Patsy White, Kathy Moore, Carol Hardin, Dannene McPhail, Jan Purdy, Judy Grubbs, Nancy Emswiller; second row—Jerilyn Cox, Susan Webb, Judy Davis, Lynda Henry, Carolyn Dutton, Diane Davie, Linda Smith, Dorothy Dixon, Penny Garrett, Mary Lou Shipley, Karen Nickens; third row—Candus Crawford, Roy Fredrick, Emory Hunt, Paul Whitman, Larry Morrow, Don Shipley, Roger Parker, Chuck Duke, Carolyn Corely, Yvonne Watkins, Kathy Swires, Jody James.

Members: First row—Kathy Gray, Jeannie Duncan, Barbara Orman, Kaye Crow, Joyce Miller, Francis Diebold, Gail Wittiking, Becky Whitecotton; Second row—Raul Orman, Carol Wilhelm, Tommy Johnson, Bruce Taylor, Wayne Gill, Mike Deaton, Pat Crawford, Linda Shaw, Winifred Wood; Third row—Connie Howman, Johnny Arthur, Carol Underwood, Lenice Boggs, Jeri Chessler, Joyce Harrison, Bobby DeLarois, Kris Johnson.

Club members show off their manners at the French Club Banquet.

Mrs. Barto was caught by surprise while teaching her last period French class.

Mike Deaton seems to be wondering whether to eat or not to eat.

Mrs. Judy Bryant

Mrs. Donna Lewis

Mrs. Fran Caldwell

Miss Ann Rushing

FHA

The Future Homemakers of America strive to further interest in home economics, to foster the development of creative leadership in family and community life and to promote appreciation of the joys and satisfactions of homemaking and good will among nations. With its symbol, the red rose, and its appropriate motto, "Toward New Horizons," the GHS Chapter strives to achieve these aims. Membership is open to all homemaking students. Mrs. Brant, Miss Rushing, Mrs. Lewis, and Mrs. Caldwell are the sponsors.

Chapter I officers: (seated) Rose Ann Michell, secretary; Donna Yeager, president; Joan James, vice president; (standing) Sondra Martin, song leader; Ellen Shelton, historian; Jenni Foster, parliamentarian; Karen Cabniss, reporter; Karen Smith, treasurer.

Chapter II Officers: Joyce Wood, song-leader; Jan Gordon, historian; Julia Hitcock, president; Glenda Rayns, parliamentarian; Linda Knnittle, pianist; Sandy Walden, 3rd vice president; Sharon Simmons, 2nd vice president; Hilda Tate, song leader; Kay Wheeler, reporter; Darlene Wolf, 4th vice president; Charlen Allen, 1st vice president; Betty Barry, secretary.

Future Homemakers work on Christmas projects.

Jenia Foster keeps up with the style of short skirts.

Charla Patrick models her finished dress in the home-making style show.

Sherrie Wise seems to be giving the girls some instructions before the big show.

At the "My Fair Lady" style show, Sherrie Urban shows her talents as a seamstress.

Chapter 1

Members: First row—Mary Lou Hammonds, Sondra Martin, Carol Saxton, Patsy Sharp; second row—Carol Sznajder, Jackie Jutson, Sharon Gay, Judy Purcell, Karen Smith; third row—Donna Craig, Kinda Hollaway, Jenni Foster, Christine Moore.

Members: First row—Rose Ann Mitchell, Mary Harry, Linda Thompson, Joan James; second row—Nancy Ogle, Donna Yeager, Lana Caraway, Sharon Anderson, Marion McKaskle; third row—Betty Tapp, Jody Davis, Karen Cabaniss, Dinah Dewberry, Nancy McCartney.

Chapter 2

Members: First row—Gloria Gomez, Sherry Bolton, Joyce Preston, Charlean Harwell, Kay Wheeler, Glenda Raines, Peggy Pirtle, Judy Essary, Patricia Wingo; second row—Linda Burke, Charlene Allen, Hilda Tate, Joyce Wood, Sharon Simmons, Vicki Key, Darlene Wolfe, Mancy Reynolds, Patricia Taylor, Donna King, Martha Hatley, Jay Riley; third row—Gweyn Campbell, Paula Crawford, Virginia Creed, Mary Lopez, Phyllis Young, Cheryl Kent, Shirley Hill, Nancy Nall, Vickie Hodges, Christine Shein, Sharon Teein, Cheta Luer Man; fourth row—Patrica Kirphane, Dianna Watts, Darlene Desmore, Donna Heddin, Barbara Nurray, Mary Fitzgerld, Edna McGee, Linda Brewer, Bobbie Tarpley.

Joyce

Members: First row—Judy Mason, Vickie Wright, Fonda Johnson, Karen Milligan, Lana Morrison, Jerilyn Cox, Marian Baker, Susan Hunt, Margaret McMurrain, Gena Poore, Delores Dacon, Jan Gordon, Julia Hitchocock; second row—Cindy Cunningham, Becky Burchfield, Jean Hudson, Sandi Witemen, Collene Rutledge, Judy Higgs, Judy Grice, Hilda Williams, Betty Barry, Linda Burns, Denise Wright, Barbara Campbell; third row—Lynda Kenittel, Marilane Perriman, Kathy Fishpaw, Margaret Hughes, Linda Shipman, Kay Loden, Wanda Welch, Cherrell Wilson, Sylvia Samuel, Joyce Harrison, Sue Webb, Sheri Wise, Barbara Willey, Sharon Thomas.

Mrs. Maureen Bennett

German

A new addition to our language department is the German I Club. It was created in 1963. To promote understanding of German customs and people is the purpose of the club. Each member corresponds with a German pen pal. The club meetings are highlighted with guest speakers or films on Germany. Mrs. Maureen Bennett is the sponsor.

Members: First row—Julia Hitchock, Judy Pugh, Delle Davis, Pat Gear, Bonnie Tipton, Carroll Sewell; second row—Pat De Jong, Peter Voigt, Mike Howington, Le Roy Gouge, Pat Dawson, John Haulbrich, Dave Conner; third row—Philip Calvert, Keith Gardner, Bob Shults, Bill Hunt, Dale Herrin, Luther Shaw.

Members: First row—Terry Gundy, Virginia Barrios, Pat Hoffman, Harriet Edwards, Kendra Hoffman, Vikki Purdom; second row—Pat Collingsworth, Greta Heifner, Kerry McCrum, Ronnie Goethals, ~~John Todd~~, Rick Roth; third row—Jeff Stricklin, Butch Saxton, Mike Campbell, Terry Roe, Lee Washburn, Rick Sanders, Bobby Kirby.

Officers: ~~John Todd~~, reporter; Butch Saxton, treasurer; Vikki Pardom, secretary; Pat Hoffman, president; Peter Voigt, vice president.

The German Club displays its car entered in the Homecoming Parade.

Miss Glo Harrison

Gold Jackets

The Gold Jackets strive to highlight each home-B team game with drills and routines. They also provide a colorful cheering section for the home A-team games. Their aim is to improve school spirit.

Mascot: Lark Skelton

Officers: Prissy Smith, president; Sylvia Webb, vice president; Linda Ely, secretary-treasurer.

Captains: Back row: Sylvia Webb, Barbara Barker; Middle row: Kathy Sanford, Prissy Smith, and Linda Ely.

Captains and alternates take time to pose together before the Labor Day Parade.

"Here's to Garland High School," Gold Jackets add spirit to pep rallies.

Captains and alternates relax after a hard day's work at Roads End Drill School.

Hand routines add much to the pep rallies.

Almost 200 Gold Jackets attend each pep rally.

First row—Connie Davis, Lee Nan Myers, Karen Smith, Carol Hardin, Joyce Preston, Julia Mankin, Pat Patrick, Charlotte Jackson; second row—Ann Heinan, Annetta Laye, Rozann Barron, Marilou Lannom, Sondra Martin, Becky Stanley, Janis Summers, Kathy Moore; third row—Cynthia Tackett, Marianne Yarber, Sherry Aycock, Beverly Yarbrough, Mary Kapp, Brenda Manes, Berth Galvan; fourth row—Marla Myers, Bonnie Tipton, Kay Cockrell, Sherron Conine, Sharon Fain.

First row—Glenda Watkins, Glenda Dunsmore, Mary Cobble, Marilyn Wagner, Linda Ashwood, Vickie Wright, Sharon Wright, Angela Fowler; second row—Lydia Willard, Patricia Taylor, Linda Smith, Sue Bennett, Millie Chance, Carolyn Button, Bobbie Tarpley; third row—Decky Dager, Linda Novak, Linda Wyrick, Cathy Ethel, Sharon Fagala, DeLu Paul; fourth row—Gaye Barnard, Pam Ford, Ruth Bewley, Cynthia Wallace, Kitty Brummity.

First row—Janet Coldwell, Mary Argenbright, Donna Holt, Laura Barrios, Janice Day, Marilyn Case, Sandra Kinsell, Kelly Brown; second row—Linda Cotton, Nelda Anderson, Joyce Leathers, Cindy Fincher, Carolyn Kemp, Carlene Johnson, Shirley Hill; third row—Regina Bardo, Sherry Wortham, Dorothy Dixon, Mary Kay Holmes, Kris Johnson, Linda Cambell; fourth row—Toni Kirkpatrick, Beverly Young, Joyce Harrison, Greta Heifner, Elaine McCluskey, Jane Anthony, Jeannie Harper.

First row—Christi Kubrich, Darlene Barbett, Linda Fowler, Ann Jacobs, Vicki Poovey, Peggy Pirtle, Sharon Marshall, Marilyn Fikes; second row—Rose Medina, Diana Pominger, Chris Chick, Beverly Pierce, Sandra Landtrip, Sherrie Byrum, Vicki Rominger, Nancy Renolds; third row—Judy Essary, Laura Jones, Penny Garrett, Sandy Crain, Sarah May, Danene McPhail, Marilyn Perriman, Barbara Akin; fourth row—Peggy DeBose.

First row—Essie Soliz, Francine Sarvas, Linda McElvaney, Jennifer Sherron, Carol Spence, Vicki McElyea, Lynn Brown, Linda Yeager; second row—Pat Moore, Phyllis Young, Nancy Nall, Willette McCroan, Linda Spawn, Gail Wittekind, Dana Roberts, Sharon Thomas; third row—Peggy Scheid, Sondra White, Gay Purdy, Ann Meredith, Edna McGee, Debbie Shelton; fourth row—Kathy Swires, Lorenda Sumrow, Billie Ann Sanders, Hilda Tate, Barbara Strom.

First row—Linda Massingaill, Sherry Mooneyham, Joyce Miller, Angie Holloway, Sue Hawthorne, Patsy Sharp, Pat Metcalfe, Marilyn Heath; second row—Susan Grissom, Mary Lou Hammond, Marie Stebbens, Jere Scruggs, Linda Monthgomery, Patricia Hatchel, Nikki Nelson, Joylene Riley; third row—Vickie Hall, Collene Rutledge, Elaine Willig, Evelyn Vice, Sue Fuller, Linda Thorne, Judy Turner, Janie Knight; fourth row—Pam Smothers.

Mr. Charles Windom

Mr. O. D. Stringer

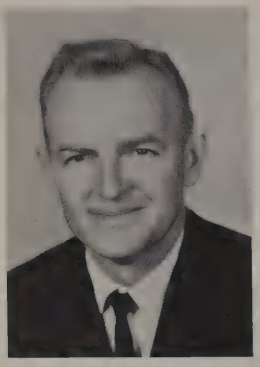

Mr. Gerald Jackson

Mr. Billy Stewart

Mechanical Drawing

The Industrial Arts Club is open for membership to all students who are enrolled in or have completed mechanical drawing. By making field trips to industries and colleges in the surrounding areas, their aim to have a more thorough knowledge in the matters of industrial arts is accomplished.

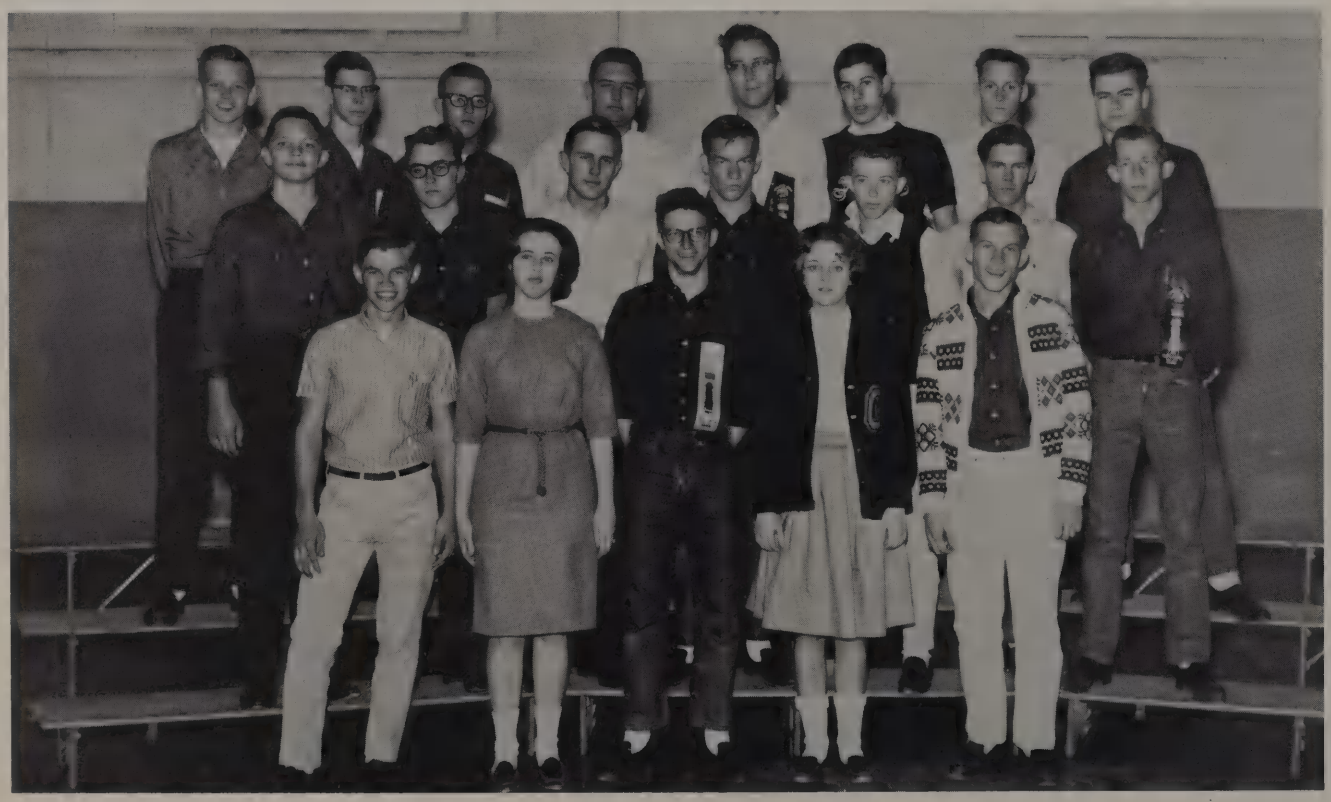

Members: First row—Jimmy Mitchell, Delores Bass, Dale Fletcher, Mary Cannon, Roger Williams; Second row—Randy Raglin, Tommy Dignan, Phillip Barbee, Mike Evins, Gary Kent, Ferris McCollum, Dennis Clark; Third row—Billie Zaeske, Ralph Cox, Tommy Galbraith, Chuck Landers, Jack Schmidt, Ronnie Lansing, Jimmy Robinett, Tommy Johnson.

Members: First row—Lee Phillips, Charles Cornelius, Ross Perkins, Billy Combs; Second row—Robert Mackey, Wayne Mimheart, Gary Robinson, Jerry Akin, Henry Bouska, Bruce Taylor, Gary Kinser; Third row—Kerry Hubble, Larry Goswick, Richard Brown, Tonny Walden, Leon Wheeler, Joe Hall, Sebastian Stewart, Richard Mackey.

Officers: Richard Mackey, president; Ross Perkins, vice president; Leon Wheeler, program chairman; Mary Cannon, secretary-treasurer; Tommy Walden, senior representative. Not shown Bruce Taylor, reporter.

MECHANICAL DRAWING

Members: First row—Phillip Barbee, Mike Evins, Dale Fletcher, Joel Cooley; Second row—Ronnie Moore, Roy Hyde, Don Paschall, Everett Costa, Don Bays, Andy Bryan.

Mrs. Peggy Shelton

Junior-Classical League

The Junior-Classical League, better known as the Latin Club, furthers knowledge and interest among students and in community concerning great heritage transmitted to us by Ancient Rome and Athens. The club presents an annual banquet with meals served in Roman style. In the fall, Latin I students are bought by the Latin II members of the club. This money is used in the club's activities through the year. The sponsor is Mrs. Peggy Shelton.

Members: First row—Linda Brewer, Pat Barrios, Toni Kirkpatrick, Ann Keiner, Kriss Brooks, Davetta Ball, Batty Pointer, Gail Ryan; second row—Gloria Mayabb, Patricia McCallum, Mary Gail Hendershot, Claudia Bates, Ann Griffin, Judy Collins, Sherry Aycock, Mary Jo Kapp, Elaine Willig, Michael Pheifer; third row—Diane Round, Cheryl Kemp, Linda Grigsby, Linda Wyrick, Sharon Conine, Bertha Galvan, Cynthia Jackett, Vickie Hodges, Linda Harrod, Cynthia Wallace, Toni James, Rusty Baity; fourth row—Theresa Pritchett, Jerry Carter, Allen Teer, Joe Meritet, Carl Boren, Allen Stafford, Mike Commons, Bill Patterson, Dickie Jones, Don Cooper, Duane Watson.

Officers: First row—Kathy Pearce, historian; Pat Barrios, representative; Sharon Graves, active chairman; Claudia Bates, recording secretary; Second row—Regina Stone, co-historian; Mike Simmons, treasurer; Judy Pugh, vice president; Karen Barnard, co-secretary; Ellen Stricklen, vice president.

Mrs. Noble Spurgin shows Latin students her slides on different countries where she traveled in Europe.

Mrs. Shelton shows her class a chart on grammar in Latin.

Latin students take notes and listen very carefully to what is being said.

Miss Adele Anderson

Jr. Red Cross

Service to others, to our country, and our school, for health of mind and body, and to promote better human relations throughout the world are the purposes of the Junior Red Cross. They prepare an overseas chest and prepare favors and programs for the Veteran's Hospital and charity organizations each year. Miss Adile Anderson is the sponsor.

Officers: Sharon Graves, treasurer; Cathy Pierce, reporter; Standing—Barbara Graham, artist; Connie Lee, vice president; Not shown: Marsha Bellus, president.

Members: first row—Sharon Fagala, Sherry Urban, Linda Jocoy, Sharon Graves, Barbara Graham, Betty Barry, Ann Parker, Joyce Miller, Connie Lee, Linda Massingill, Johnnie Hines; second row—Joyce Preston, Helda Williams, Sharon Dublin, Mary Harkins, Kathy Pearce, Bo Peep Wilcoxson, Lesley Dunning, Sandra Flannagan, Linda Partin, Llana Thornton, Barbara Colhemia, Pat Aldridge; third row—Norma Wright, Darla Harrison, Dianne Ramph, Tina Lott, Cheryl Kent, Debbie Crouch, Judy Pugh, Marilyn Houston, Laurel Wagner, Diane Foster; fourth row—Arlis Jackson, Dianna Hawkins, Martha Fabacher, Pat Townsend, Larry Bair, Donna Yeager, Jerilyn Cox, Susan Webb, Tammy Patton.

Getting ready for Valentine's Day are (seated) —Marcia Bellus, Jerelyn Cox, (Standing)— Barbara Graham, Connie Lee, Pat Aldridge, Tammy Patton, and Sharon Graves.

Linda Massingale, Darla Harrison, and Marilyn Houston try to recruit more members for the club by placing posters on the bulletin board.

Connie Lee and Tammy Patton prepare Valentine placemats for the Old Folks Home.

Arranging the valentines on the place mats are (seated)— Cathy Pierce, (standing)—Norma Wright, Pat Towensend, Mary Harkins, Debbie Crouch, Tammy Patton, Elizabeth Pazick, Cynthia Bolten, Sharon Fagala, and Connie Lee.

Mr. John Hadskey

Key Club

"To serve" is the motto of the Key Club.

The purposes and aims of the club are to develop initiative and leadership and to prepare for useful citizenship in the community. The annual project of the Key Club is Pancake Day, when it cooperates with the Kiwanis Club in selling tickets to a pancake breakfast. Mr. John Hadskey is the sponsor.

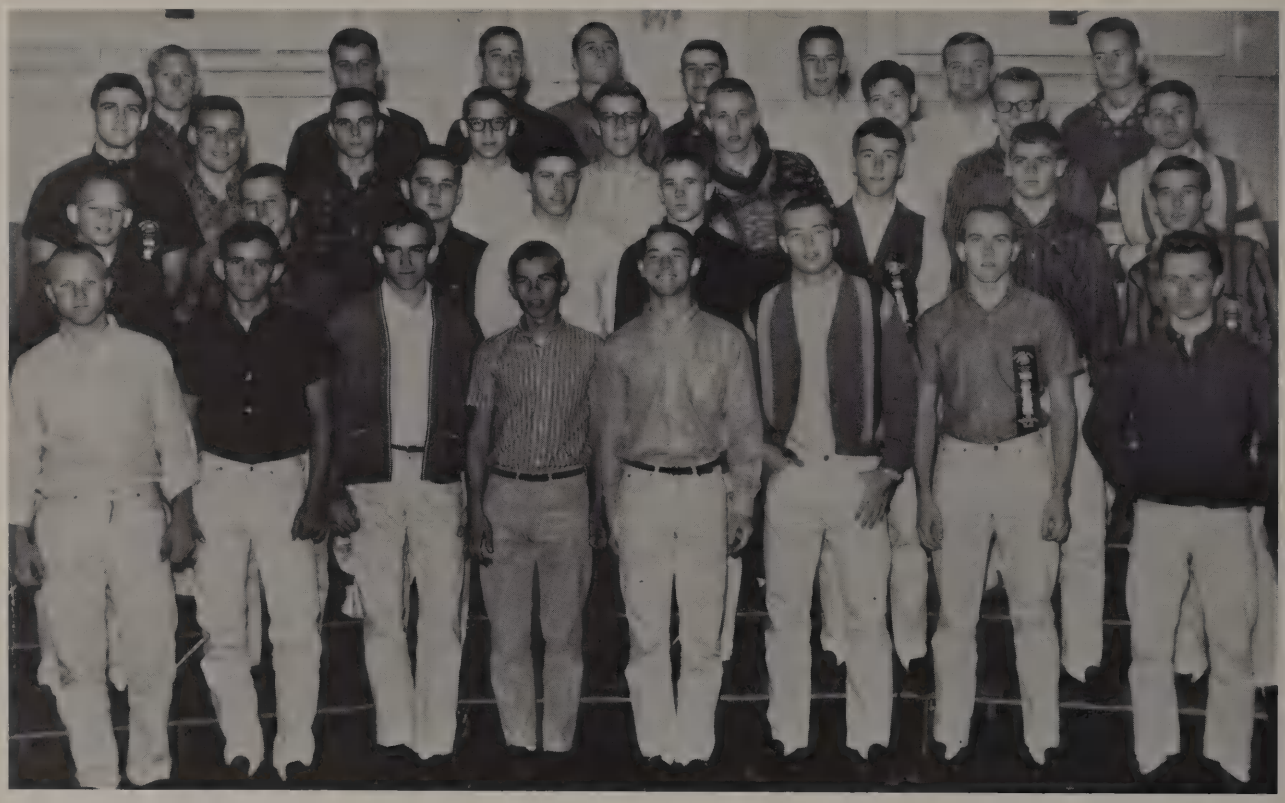

Members: First row—Ronnie Goethals, Pat McLaughlin, Randy Lowery, Jimmy Mitchell, Phil Roger, Roy Tally, Mike Morris, Danny Rogers; second row—King Vaughan, Jack Melton, Mike Cook, Bob Burleson, Tim Stevens, Bobby De Larios, John Walker, Billy Tomlison; third row—Charles King, Johnny Klas, Ronnie Ford, Jimmy Noska, Charles Smith, Jimmy Adams, Ronnie Bell, Ronnie Baker, Charles Allard; fourth row—Ricky Andrews, Hassan Sharawi, Larry Ledbetter, John Pickett, Tommy Turrentine, Jerry Piccollo, Randy Goethals, Bobby Weaver.

Key Clubbers work energetically at a money-raising car wash.

Key Club members Johnny Klas and Ronnie Baker help in preparing for the Classroom Teachers Banquet.

Officers: First row—Billy Tomilson, president; Randy Goethals, vice president; second row—Bobby Weaver, secretary; Johnny Klas, treasurer; John Pickett, reporter.

Board of Directors: First row—Ronnie Goethals, Tommy Turrentine; second row—Johnny Klas, Charles Allard, Randy Goethals; third row—Charles King, John Pickett, John Walker, Bobby Weaver; fourth row—Billy Tomilson, Danny Rogers.

Members: First row—Marion Williams, Glenn Webb, Cary Jones, Ronnie Cox, Jimmy Wester; second row—George McKool, Jack Melton, Frank Testa, Dennis Wolfe, Rick Shugart; third row—Steve Collins, Gary Jacobs, Robert Koerth, Kenneth Kattawar, Bubba Moffatt, Bill Dutton.

Library Club

Mrs. Nelleen Womack

Mrs. Margaret Korioth

To encourage other persons to want to read good literature and to render service to the library are the aims of the Library Club. With a friendly smile, the members help students to locate books in the library and find information in reference books. Mrs. Nellen Womack and Mrs. Margaret Korioth are the sponsors.

Officers: First row—Peter Voigt, parliamentarian; Danny Dancer, president; second row—Linda Brayton, historian; Luther Shaw, vice president; Marie Nobles, secretary; Darwin Bacon, treasurer.

Members: First row—Betty Tapley, Linda Keltner, Linda Brayton, Pat Smith, Connie Tuggle, Olga Lambert, Linda Dale; second row—Sharon Hendershot, Karren Milligan, Ann Varner, Ann Gieb, Sally Bennett, Patty White, Karen Farr, Barbara Graham; third row—Charles Axe, Mike Howington, Roger Williams, Tom Forbis, Jay Yeager, Paul Piccola, Peggy Strawbridge, Peter Voigt, Ed Thompson, Danny Hanson, Ronnie Moore.

Mrs. Womack helps teachers find information needed.

Tina Plate takes time out from filing for a friendly smile and wave.

Members: First row—Nancy Ayers, Linda Alderman, Lana Morrison, Hilda Williams, Charlean Harwell, Harriet Blankley, Sandra Tuck, Marie Nobles; second row—Jerilyn Cox, Joy Rush, Judy Dison, Tina Plate, Martha Hatley, Gary Sharp, Jolinda Rockett, Diane Halpin, Judy Reeder, Karen Cornett, Donna Novak; third row—Denny Fain, Darrvin Bacon, W. C. Dykes, Robert Scott, Bonnie Harper, Ross Perkins, Mike Evins, Lesley Dunning, Luther Shaw.

Mrs. Alta Lee Altom

Mu Alpha Theta

Mrs. Alta Lee Altom sponsors the GHS chapter of Mu Alpha Theta, a National Organization. The club's purpose is to promote an interest in mathematics, its instruments, and their application to the sciences.

Officers: Julie Alexander, secretary; Ronnie Bozman, treasurer; Mrs. Alta Lee Altom, sponsor; Bill Shipp, vice president; Diane Clanton, president.

Members: First row—Sharon Hendershot, Karen Drinkard, Donna Parker, Gay Dodson, Linda Brayton, Mary Beth Bowers, Pat Barrios, Sandy Duncan, second row—Ralph Cox, Jerry Deaton, Lowell Halpin, Ray Rushing, Roger Cadenhead, Billy Hunt, Bill Dollar, Charles Gliden, Kirby Endsley, Jerry Butler, Delbert Burton, Don Beaver, Jim Hoffman; third row—Bill Addington, John Horack, Billy Combs, Rick Hill, Wayne Gill, Tom Poole, Charles Baker.

Members: First row—Lea McMurray, Nancy Lawson, Nancy Vernon, Shelia Jackson, Ellen Strickland, Dedri Rose, Judy Pugh, Judy Walden, Kay Yeager, Kay Wood; second row—Charles Sneath, Bubba Moffett, Lynn Broyles, Robert Koreith, Charles King, Mike Kennedy, Gary Love, Johnny Klas, Larry Ledbetter, Steve Rhodes, Don Miller, Dwayne Watson; third row—Dan Anderton, Larry Landrum, Johnny Arthur, Jim Starling, Mike Spaniel, Lynn Dendy.

Bill Shipp, Ronnie Bozman, Julie Alexander and Mrs. Altom discuss business for their next meeting.

Donna Parker points to a problem during one of Mrs. Altom's explanations, while fellow students look on.

Mr. Ralph Pease

NFL

To promote the interests of interscholastic debate, oratory, and public speaking by encouraging a spirit of fellowship and by conferring upon deserving candidates a worthy badge of distinction are the purposes of the National Forensic League.

The group is the elite of the competitive speakers speech department.

The greatest value of NFL is the encouragement and incentive it gives its members to become effective speakers and hence more successful and more influential citizens. The sponsor is Mr. Ralph Pease.

Officers: First row—Julia Hitchcock, president; Betty Lance, reporter; second row—Susan Jarak, historian; Jerry Deaton, vice president; Ronnie Bozmen, treasurer.

Hard at work are they!

Julia Hitchcock, President

Members: First row—Mary Beth Bowers, Susan Jirak, Betty Lance, Andrea Eubanks, Julia Hitchcock, Cary Jones; second row—Curtis Hanks, Ronnie Bozman, Jerry Deaton, Steve Albright, Dennie Wolf, Bill Hunt, Ellen Stricklin.

Barbara Wiley proudly displays the trophy she won in speech analysis at the Bellaire speech tournament in Houston.

Shown displaying her trophy is Ellen Stricklin, who win first place in the Original Oratory at the Adamson Speech Tournament, and Ronnie Bozman, who won second in Extemporaneous Speaking.

Mr. Charles Robertson

VIC

The Vocational Industrial Club is composed of students participating in Industrial Cooperative Training.

The ICT is a program providing technical instruction and supervised experience directly related to a chosen occupation. The club's motto is "Preparing today for leadership tomorrow."

Code of Ethics

VIC MEMBERS SHOULD:

Exercise proper respect for the rights of others.

Respect and obey the rules and policies of all host schools.

Dress in an acceptable and appropriate manner for all occasions.

Take an active part in all VIC work.

Realize the importance of VIC for all members.

Uphold and practice the true meaning of the VIC Creed and Pledge.

Be a good sport in all VIC-sponsored activities.

Strive for better health of body and mind.

Be industrious at school and at work so that a better knowledge of the chosen occupation might be obtained. Practice the Golden Rule.

Officers: Weldon Cabiness, sergeant-at-arms; Joyce Doward, reporter; Julia Simms, secretary; Connie Shewmake, vice president; Bruce Taylor, president.

Members: First row—Tommy Overall, Joyce Howard, Brenda Button, Jean Wingo; second row—Connie Shewmake, Leslie Rogers, Charles White, Alan Ferguson, Wilkie Boyd, Weldon Cabaniss.

Margaret McMurrian, VIC Sweetheart

Pledge

UPON MY HONOR, I pledge to endeavor to train myself by diligent study and ardent practice to become a worker whose services will be recognized as honorable by my employer and fellow workers. I shall through honesty and fair play respect the rights of my employer, my instructor, and my fellow classmates. I pledge myself to honor and respect my vocation in such a way as to bring good repute to myself. That my expectations of reward shall be based upon the solid foundation of service, I shall spare no effort in upholding the ideals of my training organization and the Vocational Industrial Club.

Mr. Robertson shows members of VIC pictures of a club activity.

Members: First row—John Villa, Gail Craig, Beth Brock, Julia Simms, Henry Bouska; second row—Lee Phillips, David Billard, Mike Lingberg, Stewart Sebastian, Bruce Taylor, Harry Mitchell.

Spanish Club

Miss Katherine Stephens

Los Conquistadores, better known as the Spanish Club, aims are to promote a better relationship between our country and the countries of South America. To teach interesting Spanish traditions and customs are among the club's purposes.

The main project is to publish the GHS student directory. Miss Katherine Stephens is the sponsor.

Spanish I Officers: Pat McLaughlin, president; Janice Butt, reporter; Lynne Brown, secretary; King Vaughan, treasurer.

Spanish I Members: First row—Tommy Carey, Wayne Echols, Roger Poore, Bob Shugart, Kent Demetri, Pat McLaughlin, King Vaughn, Bill Cody, Sal Hollaman, Bill Frizzell, Ronnie Ford, Tim Biggs; second row—Cynthia Jonas, Joyce Rice, Sherry Smith, Carolyn Swindle, Angie Holloway, Sally Bennett, Johnnie Lee, Marilyn Heath, Diane Halpin, Janet Coldwell, Mary Cobble, Sharon Clopton, Charlotte Jackson, Gail Trousdale, Saundra Graham, Carol Napier, Gayle Holt; third row—Joe Driver, La Donna Howard, Freddie Boyd, Wilette McCroan, Laura Barros, Linda Campbell, Barbara Jones, Ellen Shelton, Genie Fraley, Jean West, Sandy Myers, Barbara Williams, Lynne Brown, Janice Butt, Cathy Harrison, Beverly Young; fourth row—Ann Jacobs, Jo Ann Wilson, Jimmy Walker, Rita Vaughan, Patsy Griffin, Judy Ponder, Paul Tatum, Billy Moulden, Mike Cartwright, Whit Tiver, Debbie Crouch, Beverly Hardy, Evelyn Vice, Jere Scruggs, Cathy Ethel; fifth row—Richard Wheat, Stanley Griffin, Randy Lowry, Arlan Sherrill, Gary Hufstedler, Mike Clark, Johnny Seaboure, Jackie Daniel, Ronnie Spivey, C. A. Theiss, Billy Brownrigg.

Spanish II Members: First row—Gwynn Barker, Sherry Urban, Jan Williams, Judi Sides, Sharon McCowen, Sandra Terry, Sally Sellers, Harriet Blankly, Jean Kirby, Diane Cook; Second row—Sonia Huffman, Sharon Simmons, Ann Parker, Linda Martin, Joan James, Paula Roberts, Jo Claire Kopczynski, Pat King, Marsha Moulton, Linda Amis, Nancy Tipton, Suzanne Kidd, Cecilia Jackson; Third row—Ann Jackson, Glenda Hodkinson, Karen Cerniak, Judy Higgs, Kay Crossman, Wenda Walker, Pat Grisson, Deanna Hawkins, Pat McCallum, Helen Halladay, Peggy Branlly, Barbara Cohlmia; Fourth row—Mike Watkins, Ronnie Ingram, Mike Morris, Rex Smith, Ronnie Harper, Jorgann Jackson, Larry Bair, Marie Cherry, Bob Walker, Bill Dollar, Ronnie Bell, Larry Landrum, Jack Hogges, John Todd.

Officers: Top row—Helen Holladay, treasurer; Jorgann Jackson, president; Marie Cherry, secretary; Sonja Huffman, reporter; Bottom row—Barbara Cohlmia, vice president; Sherrie Wise, reporter; Harriet Blankley, reporter.

Spanish II students work hard translating their class work.

Chemistry Club

Mrs. Ruth Peters

Mr. Lester Hickman

To increase knowledge in chemistry and to further interest in chemistry is the purpose of the GHS Chemistry Club. Through securing guest speakers and field trips, the club strives to fulfill its purpose.

Members: First row—Randy Barringer, Judy Kershner, Jeanne Hamilton, Cindy Cunningham, Grace Hanson, Bonnie Hinshaw, Mary Beth Bowers, Claudia Bates, Kaye Crow, Connie Howman, Carol Huston, Diane Cornett; Second row—James Walden, Mike Simmons, president, Anna Stalling, Jeri Chesser, Nancy Tipton, Regina Stone, Sheila Jackson, Debbie Davis, Jamie Gilmer, Diana Wood, Susan Hunt, Sandra Terry, representative; Vicky Hamilton, Glenda Hodkinson, Pat Nesthus, Larry Morrow; Third row—Ellen Stricklin, Becky Riddels, Jerry Kelley, Walter Smith, Nell Stokes, John Todd, Jerry Butler, Jody Fry, Susan Webb, Don Bays, Dale JoCoy, James Lawson, Charles Baker; Fourth row—Bennie McCarter, Andy Lipscomb, Billy Hunt, treasurer; Jerry Davis, Don Cooper, John King, Cliff Haldeman, Herry Luman, Bill Dollar, Richard Oglesby, Ronnie Harper, Ronnie Bell, Rex Smith, Guy Hull, Billie Zaeske.

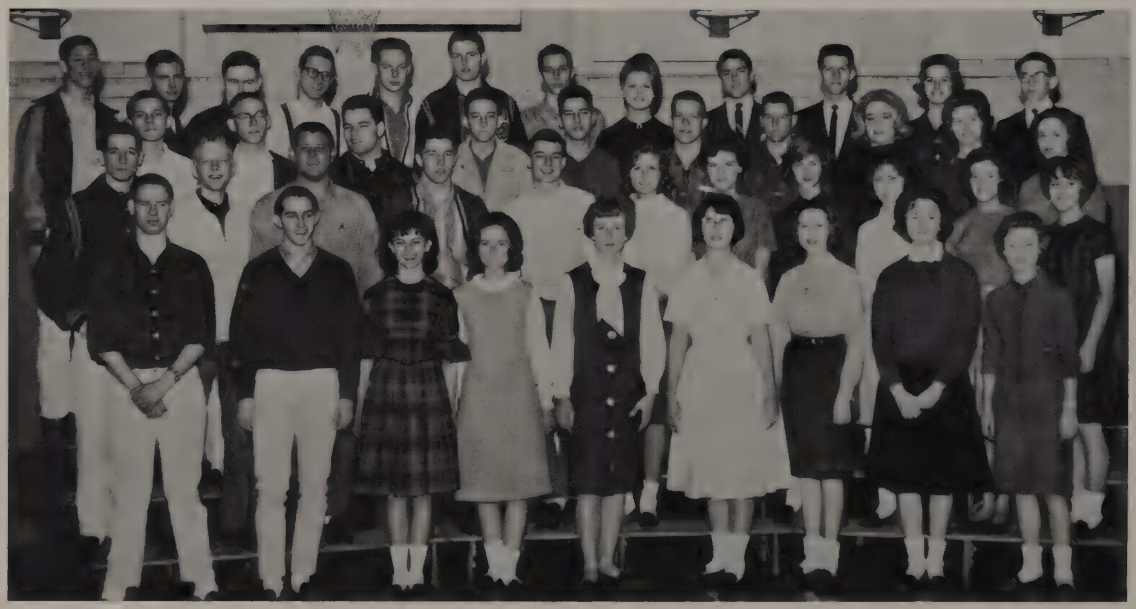

Members: First row—Buddy Echols, Bruce Taylor, Sydna Holbert, Sandy Duncan, Diana Clanton, Cindy Blaton, Kathy Pearce, Judy Pugh, vice president; Connie Lee; Second row—Kirby Endsley, Paul Tatum, Gary Tillesson, Bill Mahan, Danny Finch, Becky Riddels, Gay Dodson, secretary; Robbie Juday, Karen McArthur, Candus Crawford, Mary Gamble; Third row—Phil Hampton, Ronnie Bozman, Steve Rhodes, Charles Finklea, Mike Deaton, Charles Axe, Bill Frizzell, Diane Wheeler, Pat Grissom, Delores Bass; Fourth row—Mike Boyd, Keith Washburn, Bill Combs, Jerry Deaton, Doug Christianson, Joe Driver, Jim Hoffman, Donna Novak, Duane Watson, Emory Hunt, Karen Cabaniss, Pete Lohstreter.

Advanced Chemistry Members: First row—Gay Dodson, secretary; Judy Pugh; Robbi Juday; Diane Clanton; Randy Barringer; Mike Underwood, treasurer; Eric Johnson, Charles Alard; Second row—Jim Hoffman, Tom Poole, representative; John Pickett; Jack Whiteside; Jerry Deaton, president; John Walker, Mike Wagoner, vice president; Joe Pickle, Mike Kennedy, Ray Rushing.

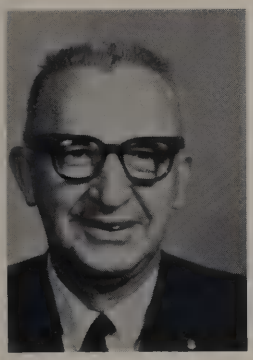

Mr. John Wagoner

Physics Club

To further the study of physics and gain information about physics in future college work and to obtain scholarships for its members are the purposes of the Physics Society.

The Motto is "Hard Work Plus Speed Equals Knowledge Plus Success."

Members: First row—Pat Barrios, treasurer; Robbi Juday, Diedri Rose, secretary; Judy Pugh, president; Tom Poole, Randy Barringer; Second row—John Pickett, John Walker, Jack Whiteside, Robert Grimsley, Larry Ledbetter, Randy Goethals; Third row—Charles Alard, Joe Pickle, Jerry Deaton, representative; Mike Kennedy, Ray Rushing, vice president; James Waldron, John Drury, Jim Hoffman.

Mrs. Sara Blackburn

Miss Louise Hunt

Quill and Scroll

Membership in Quill and Scroll, a national society for high school journalists, is open only to those students who work on the OWL'S EYE and OWL'S NEST.

Officers: First row—Linda Ashley, treasurer; Delores Allen, secretary; second row—Joan Wolf, president; Sharon Darby, vice president.

Members: First row—Julie Alexander, Oma Lee Crawford, Judi Sides, Janice McKinney, Mary Argenbright, Kathy Sanford, Glenda Gossett, Pat Taylor, Vikki Lawson, Sandy Duncan; second row—Linda Ashley, Pat Nesthus, Betty Lance, Pat Aldridge, Delores Allen, Janice McMullen, Jane Ramsey, Jamie Gilmer, Ann Gieb; third row—Joan Wolf, Jeri Lynn Stanton, Jerry Ramos, Chris Shivley, Larry Morrow, Tommy Wright, Carolyn Reeves, Sharon Darby.

Pat Aldridge, Marilyn Witt and Kathy Sanford discuss plans for the 1964 Annual while . . .

Jane Ramsey and Vicki Lawson, members of the Business Staff, discuss the problems of finance.

The Owl's Eye takes pride in the paper as shown in its Homecoming entry.

The Owl's Nest Staff car said "Welcome Exes" in the annual Homecoming parade.

Owl's Eye

The Owl's Eye Staff is in charge of publishing the school paper. Six issues are published each semester. The students work on the paper a period each day without receiving any scholastic credit. It is sponsored by Mrs. Sara Blackburn.

Editor
Chris Shivley

Feature Editor
Sharon Darby

Circulation Manager
Linda Ashely

Business Manager
Joan Wolfe

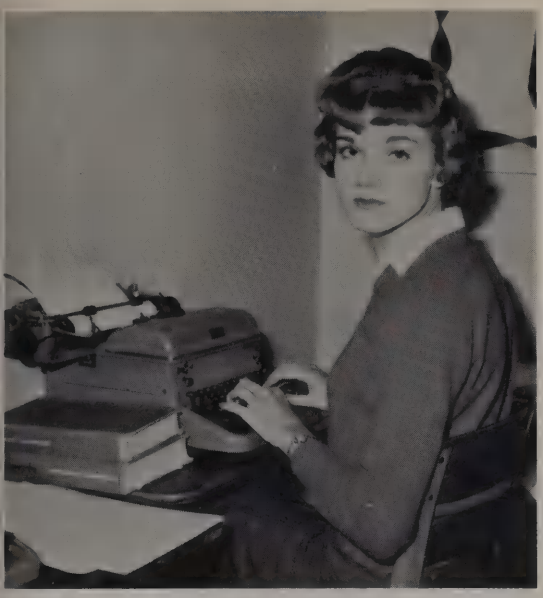

Society Editor
Jeri Lynn Stanton

Sports Editor
Jerry Ramos

Assistant Editor
Betty Lance

Advertising Managers
Julie Alexander
Oma Lee Crawford

Photographers
Chris Shivley
Buddy Ozann
Jay Spraggins

Owl's Nest

Editorial Staff

Publishing a well-rounded annual is the big responsibility of the editorial staff. The staff is continually busy identifying pictures; making layouts, and writing copy. With the help of the sponsor, Mrs. Sara Blackburn, and the cooperation of the staff, deadlines are met so that finished books may be delivered to the student body in May.

COPY EDITOR
Janice McKinney
PICTURE EDITOR
Pat Aldridge
ACTIVITIES EDITOR
Marilyn Witt

CLASS EDITORS
Judy Sides
Carolyn Reeves
Pat Nesthus
Ann Gieb

EDITOR-IN-CHIEF
Delores Allen

PHOTOGRAPHERS
Chris Shivley, SPORTS EDITOR
Buddy Ozanne
Jay Spraggins, SPORTS EDITORS

ART EDITORS
Sandy Duncan
Ronny Blasingame

CLUB EDITORS
Mary Argenbright
Kathy Sanford

Business Staff

The business staff, directed by Miss Louise Hunt, is in charge of financing the yearbook. The selling of school pictures, yearbook subscriptions, and ads to the business firms are the various ways they accomplish this purpose. One of the projects of the entire Owl's Nest Staff is sponsoring the annual Popularity Ball which is held in January.

BUSINESS MANAGER
Jamie Gilmer

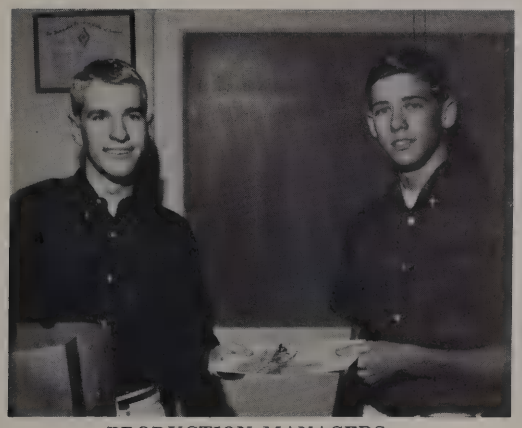

PRODUCTION MANAGERS
Jack Whiteside
Terry Williams

ADVERTISING MANAGERS
Janice McMullen
Jane Ramsey

CIRCULATION MANAGERS
Larry Morrow
Tommy Wright

JUNIOR ASSISTANTS
Sharon Graves, Cary Jones, Pat Taylor, Glenda Gossett, Vikki Lawson, and Pam Hendrickson.

Mr. Alton Williams

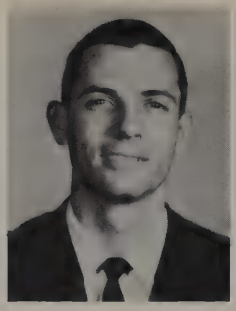

Mr. Jimmy Strain

Mrs. Grace Wright

"Light and Liberty go together," is the motto of the Social Studies Forum. The aims of this club are to supplement and give new dimensions and forceful direction to classroom efforts by utilizing special scholarly talent made available to us by colleges and universities, labor and business.

To have available outstanding speakers in the social, science, and history fields is one of the many projects of the club.

Officers: Seated—Jan Gordon, treasurer; Barbara Williams, vice president; Standing—Karen Nickens, secretary; Jerry Deaton, president; Suzanne Kidd, reporter.

Members: First row—Terry Williams, Charles Axe, Sharon Hendershot; Second row—Chris Shively, Scott Reynolds, Diedri Rose, Barbara Williams, Gay Dodson, L. D. Carpenter, A. R. Sachtlebien, Chuck Landers; Third row—Marsha Moulton, Sally Sellers, Sandra Campbell, Barbara Bollard, Judy Hicks, Debbie Crouch.

Members: First row—Cary Jones, Jack Whiteside, Karen Nickens, Suzanne Kidd, Lowell Halpin, Andy Lipscomb, Jan Gordon, Kaye Crow, Kandis Hardin, Linda Quillin, Terry Williams; Second row—Kay Yeager, Sharon Graves, Larry Landrum, Winifred Wood, Donna Parker, Delores Bass, Linda Jarvis, Paula Davis, Julia Hitchcock, Susan Evans; Third row—Nancy Ogle, Brenda Owens, Billy Bryan, Teddy McFaryn, Richard Bolton, Nancy Patterson, Mike Vice, Mike Simmons.

Professor Cockran a government professor at SMU, spoke to the club on the foreign service.

Mr. Jimmy Strain introduces Professor Cockran to Jerry Deaton.

Mrs. Martha Willis

Student Council

From the all-school elections in early September to the close of the school year, the GHS Student Council keeps moving. The Council is the backbone of the activities and projects of the school.

The Student Council's purpose is to maintain successful school government, to foster good citizenship, and to encourage worthwhile school activities. Mrs. Martha Willis is the sponsor.

Danny Sims, Student Council president.

Officers: First row—Judy Pugh, reporter; Becky Jones, secretary; Sydna Holbert, historian; Carroll Sewell, treasurer; second row—Danny Sims, president; Tommy Thomas, vice president.

Executive Council: First row—Becky Jones, Sydna Holbert, Diane Davie; second row—Dennis Wolfe, Ronnie Bozman, Judy Pugh, Linda Oglesby, Carroll Sewell, Pat McLaughlin; third row—Bobby Weaver, Tommy Thomas, Danny Sims, Joe Driver, Roger Sewell, Charles King.

General Assembly: First row—Joyce Shaffer, Judy Landress, Sue Van Zant, Linda Alderman, Paula DeArment, Sandra Terry, Charla Patrick, Jerilyn Cox, Karen Nickens, Johnnie Lee, Suzanne Kidd, Marilyn Heath, Carolyn Swindle, Rozann Barron, Sherry Aycock, Donna Holt, Linda Ingram, Deloria Allen, Sondra White; second row—Yvonne Watkins, Joyce Wood, Diana Horne, DuLu Paul, Myrna Bailey, Pat Collingswoth, Linda Ashley, Judy Agnew, Brenda Button, Linda Beasley, Jo Claire Kopczynski, Pam Henrichson, Marvin Guynes, Jack Roberts, Tommy Tompkins, Pat Triplet; third row—Johnny Jarvis, Andy Lipscomb, Ronnie Cox, Bill Patterson, Rick Shugart, Phil Jones, Mike Partridge, Doug Longwell, Jerry Butler, Ronnie Ingramn, Cary Jones, Larry Russell, Burran Thomas, Bill Sharp, Bryce Taylor, Gay Purdy, Dennis Wolfe; fourth row—Keith Gardner, Bill Lyons, Robert Koerth, Philip Burke, Gary Jacobs, Larry Ledbetter, Ricky Andrews, Kenneth Carpenter, Harry Hill, Don Gordon, Duane Cross, Jack Whiteside, Ronny Williams, Leon Wheller, Lenneth Rattaman, Jimmy Noska, Randy Goethards, Kirby Endslegy.

The Owl Guard consists of (front row) Billy Tomlinson, Dennis Wolfe, Tommy Wright, secretary-treasurer, (standing) Bob Burleson, Tommy Thomas, president; Bobby Weaver, vice president.

Marie Cherry, Homecoming Queen

Student Council members take time out from their busy schedule to clean the fountain before school starts.

Miss Madge Daniel

Mrs. Elizabeth Driver

National Honor Society

The National Honor Society, whose colors are white, purple, gold, and red, symbolizes character, leadership, and scholarship. These are explained during the initiation ceremony held each spring at a special assembly. New members are admitted to NHS at the end of the fall semester with the approval of the faculty. Members must maintain a 92 grade average. The sponsors are Miss Madge Daniel and Mrs. Elizabeth Driver.

Diane Clanton explains what one of the society's colors symbolizes to the new members chosen.

Sharon

Officers: Jeanne LeCroy, reporter; Sue Van Zant, secretary; Kenneth Kattawar, vice president; Andrea Eubanks, treasurer; Larry Ledbetter, president; Sydna Holbert, historian.

The Valentine telegrams is a NHS money raising project.

Ronnie and Sharon discuss what they will send in their telegrams.

Members: First row—Synda Holbert, Judy Landress, Gail Martin; Second row—Karen Drinkard, Judy Pugh, Jeanne Le Croy, Diane Clanton, Andrea Eubanks, Sue Van Zant; Third row—Helen Holladay, Delbert Burton, Larry Ledbetter, Bill Shipp, Kenneth Kattawar, Jack Whiteside, Dedri Rose.

Clinic Assistants include Beverly Nicholson, Glenda Stroud, Janice Grider, Janice McKinney.

Clinic Assistants

The clinic assistants help Mrs. Isett and Mrs. Hicks care for the students who become ill. The assistants take and record temperature, file and pull records, keep the clinic orderly and do simple first aid.

Sherrie Murphy seems to be trying to get Cary to say "Ah."

Linda Langford, Kathy Langford, Patty White, Barbara Jones

GA Office: First row—Julie Alexander, Diana Peck, Marie Cherry, Roseanne Mitchell, Verna Strawn, Linda Brewer, Prissy Smith, Gena Poore, Gail Martin; second row—Alera Coldwell, Regina Stone, Judy Ponder, Cecelia Jackson, Sharon Lierman, Pat Triplett, Charann Hare, Gloria Rugherford, Lynn Ewing, Cindy Sammons, Jan Gordon; third row—Jackie Hutson, Benita Cannaday, Linda Kendrick, Betty Lovil, Kay Ray, Joan Wolfe, Patricia McCallum, Vicky Hamilton, Lorenda Sumrow, Gail Robinson.

Lynn Ewing helps Mrs. Bechtol with office work.

Office Assistants

Picking up absentee blanks and checking them is only one of the many duties of the Office Assistants. These girls add a colorful touch to the office and run errands for both GA and AD offices.

AD Office: First row—Marilyn Fykes, Barbara Barker, Carolyn Pike, Mary Shipley, Sherry Aycock, Barbara Knappage, Linda Martin, Sandra Terry, Sarah May; second row—Glenda Kirk, Ann Gordon, Kathy Pearce, Greta Heifner, Beverly Hardy, Gayle King, Sylvia Jordan, Paula Roberts, Judy Grice.

IT'S TIME FOR RECOGNIT

ION

Becky Burchfield

Dale Davis

Becky Jones

Synda Holbert

Homecoming Nominees

Homecoming Queen for 1963 Marie Cherry was presented during pre-game ceremonies at the Sherman-Garland game. Carolyn Hatfield, Miss GHS of 1962, crowned Marie, and Thommy Thomas, Student Council vice president, presented her with a bouquet of American Beauty roses. A parade and the Coronation Ball were given in her honor the following day. Eight nominees were chosen by the senior class. Final vote was cast by the student body. Homecoming weekend was sponsored by the Student Council.

Margaret McMurrian

Barbara Williams

Carroll Sewell

Homecoming Queen
Marie Cherry

Kenneth Kattawar

Becky Jones

Senior

Marie Cherrie

Delbert Burton

Sue Van Zant

Danny Sims

All GHS

Gary Bridges

Judy Pugh

Bill Hunt

Vickie Stone

Junior All GHS

Sharon Graves

Gary Love

Cindy Blakeway

Marvin Guynes

Sophomore All GHS

Roger Sewell

Diane Davie

Miss GHS
Carroll Sewell

Mr. GHS
Ralph Weaver

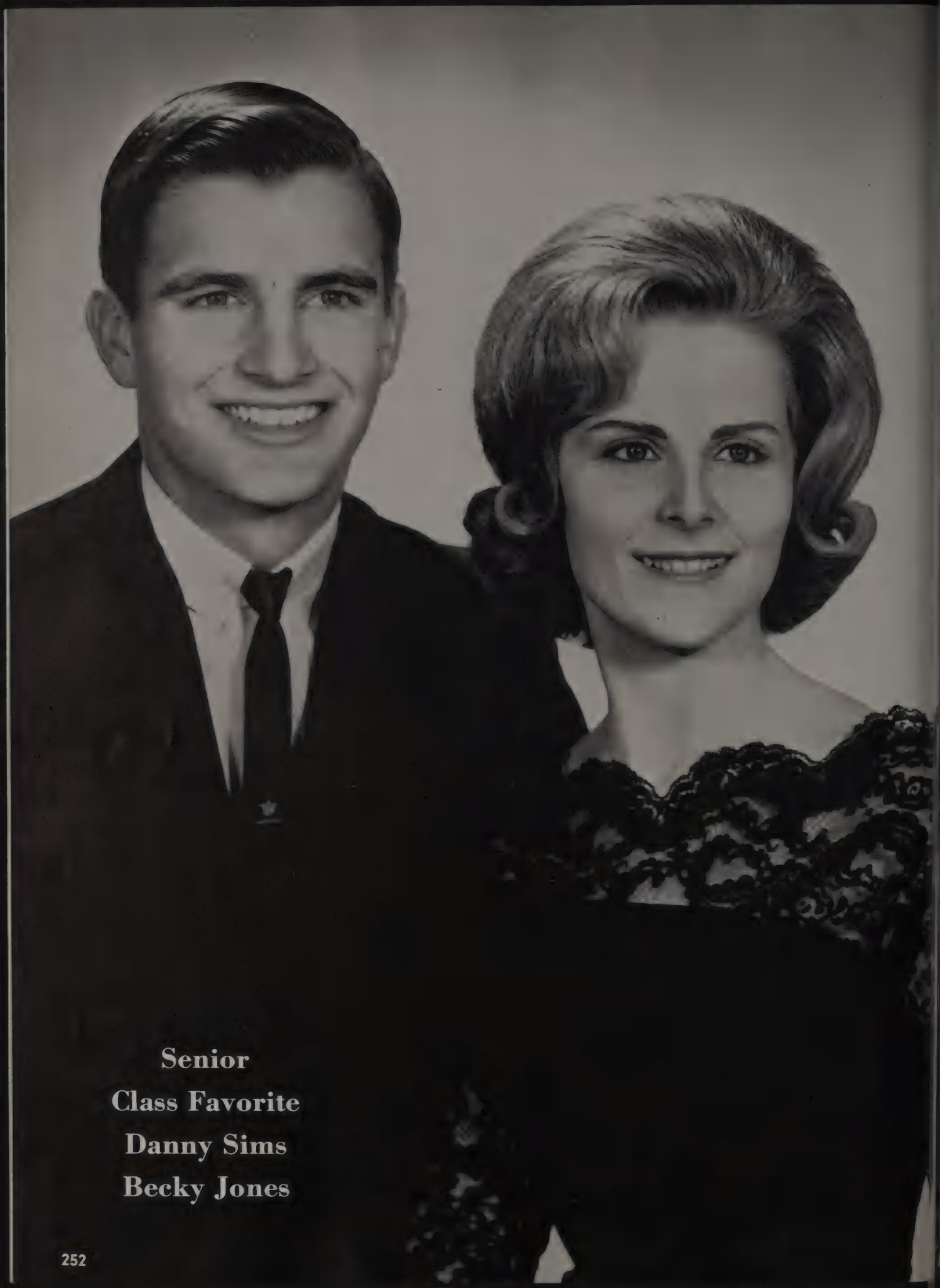

Senior
Class Favorite
Danny Sims
Becky Jones

Senior
Best All Round
Sherrie Murphy
Weldon Mullins

Senior
Most Beautiful
and
Most Handsome
Delle Davis
Gary Bridges

Personality Plus
Jorgann Jackson
Ronnie Williams

Most Talented
Robbie Juday
Jerry Deaton

Most Athletic
and
Most Feminine
Becky Burchfield
Gordon Block

Most Courteous
Judy Landress
Jack Whiteside

Most Friendly
Myrna Bailey
Andy Wimpee

Most Ambitious
Judy Pugh
Kenneth Kattawar

Most Witty
Joan Wolfe
King Cole

Best Owl Spirit
Linda Ashley
Leon Wheeler

Exchange Student
Anita Eriksson

Junior
Class Favorite
Brenda Huggett
Bill Hunt

Junior
Best All Round
Carolyn Burk
Bill Crump

Junior
Most Beautiful
and
Most Handsome

Vickie Stone
Andy Lipscomb

Sophomore
Class Favorite
Mary Kay Holmes
Joe Cooper

Sophomore
Best All Round
Beverly Hardy
George Lyons

Sophomore
Most Beautiful
and
Most Handsome
Cindy Blakeway
Dale Herring

Nominees
for

1964 Popularity Ball

Moulin Rouge

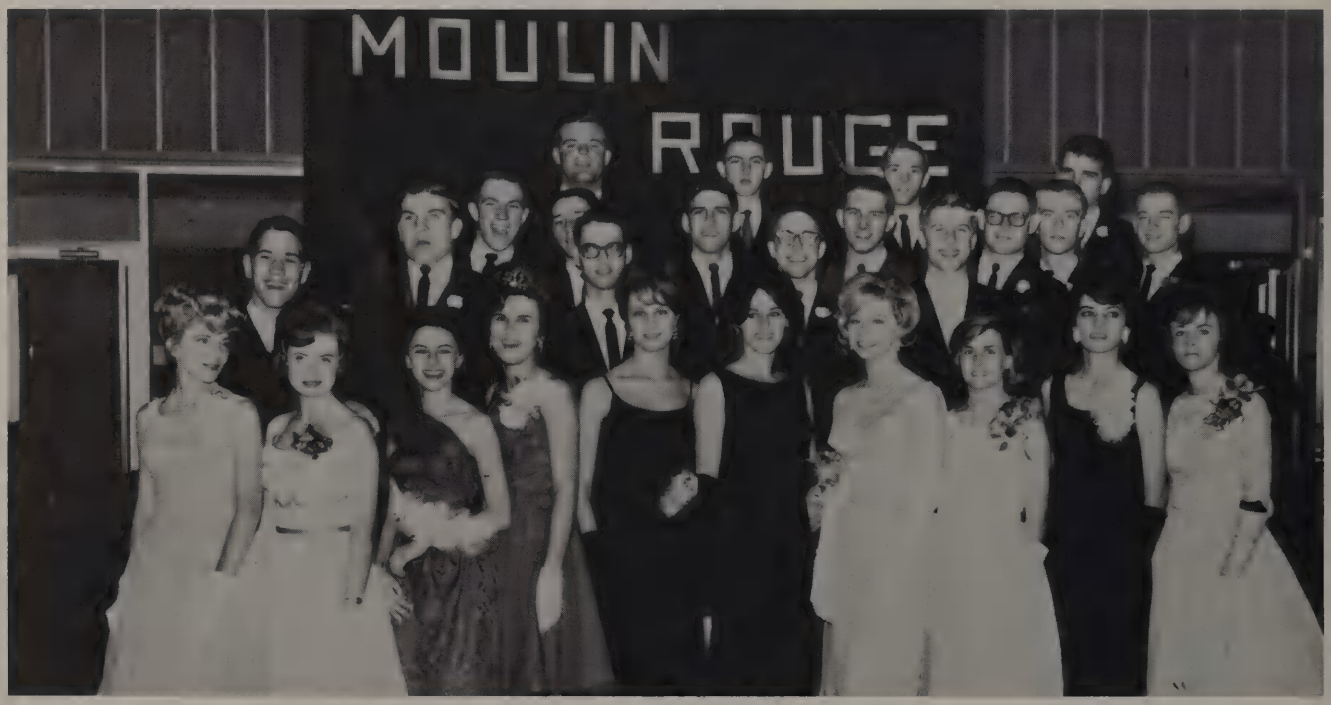

Nominees: First row—Karen Drinkard, Sue VanZant, Synda Holbert, Sue Webb, Gay Goin, Susan Greenwood, Sue Gibson, Jan Gordon, Diedra Rose. Judy Pugh; Second row—Bobby Turner, Don Gordon, Kenneth Kattawar, Tommy Thomas, Robert Koerth; Third row—Terry Clark, Don Lawrance, Charles King, Jerry Deaton, King Cole, Jack Whiteside, Larry Ledbetter; Fourth row—Randy Goethals, Ronnie Blasingame, Phil Roger, Dan Staring.

Serving punch and cookies at the refreshment table at the ball are annual staff members Carolyn Reeves and Kathy Sanford.

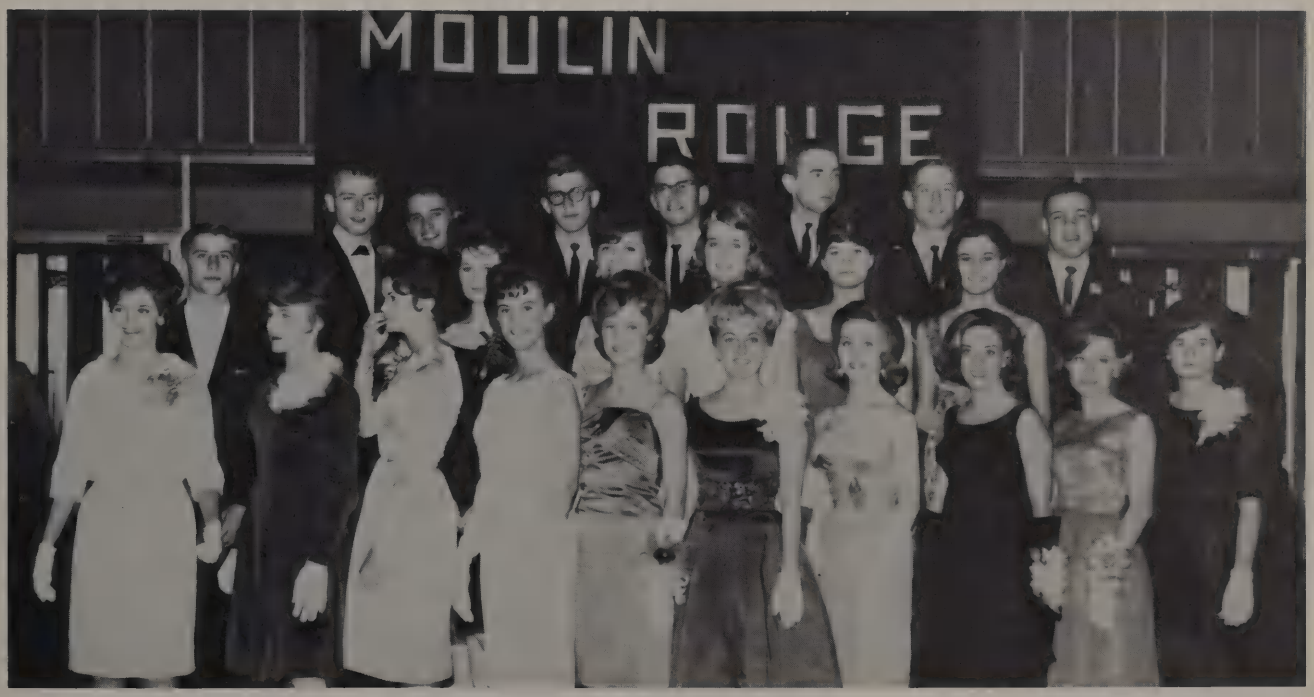

Nominees: First row—Delle Davis, Barbara Dixon, Jorgann Jackson, Betty Barry, Prissy Smith, Margaret McMurrian, Brenda Bourn, Judy Landress, Sherrie Murphy; Second row—Myrna Baily, Carolyn Reeves, Diane Wheeler, Joan Wolfe, Betty Hutton; Third row—Tommy Wright, Billy Tomlinson, Leon Wheeler, Mike Wagoner, Gordon Block, Weldon Mullins, Johnny Klas.

1964 Popularity Ball —

The 1964 Valentine Court

Prince and Princess

Mike Morris
Linda Oglesby

The 1964 Valentine Court was presented by Kenneth Kattawar at the dance given by the seniors in honor of the juniors February 15.

Royal Court: Duke Phil Jones, Duchess Linda Browder, Duke Gary Love, Duchess Jan Starr, Duke Ronnie Scoggins, Duchess Sandra Vibrock, Prince Mike Morris, King Tommy Thomas, Queen Barbara Williams, Princess Linda Oglesby, Duchess Margaret McMurrian, Duke Larry Ledbetter, Duchess Gay Goin, Duke Don Gordon, Duchess Betty Barry, Duke Ronny Baker.

Valentine
King and Queen
Tommy Thomas
Barbara Williams

Guess who?

IT'S TIME FOR RECREAT

ION

September

Come on, Don! The back-to-school dance was better than that.

Registration wasn't bad at all.

Or was it? Better ask Delores and Sydna.

Debs promote school spirit at pep-rally. Is this a new version of the hand-jive?

Head Cheerleader Linda Ashley leads on the fighting Owls at first pep rally.

Everyone takes an interest in Garland's pep rallies and spirit runs high.

Judy Presley initiates Jo Ann Mitchell at Choralaire initiation.

Hold on, Dale. He just wants your picture, not your autograph.

Students get together before school.

Gordon gets a kick out of Danny's speech.

Future janitors of America work hard to develop their skills.

October

Trophy cleaners of GHS.

Mike Hemphill seems to have cleaning problems of his own at the Key Club car wash.

Student Council officers for 1963-64 are Becky Jones, Sydna Holbert, Judy Pugh, Tommy Thomas, Carol Sewell and Danny Sims.

Gold Jacket officers prepare for Labor Day Parade.

If you think the pep-rallies are crowded—come to the games.

Hey Jeanne, did someone tell a Joan Swifte?

If they ask where I am—don't tell them.

Eat, drink and be merry! Right, Diane?

October

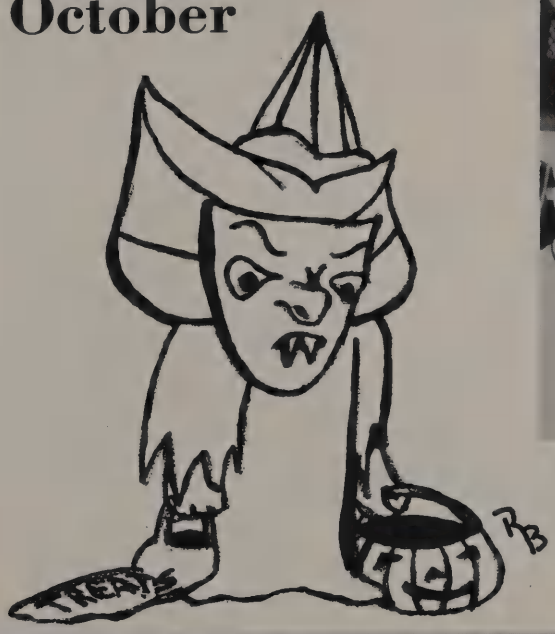

GHS band members seem to enjoy the performance of the visiting band.

It's an Owl in a horse suit!

An Owl photographer will do almost anything for a picture.

Seniors prepare for "The Big Day" by ordering graduation invitations.

J. R. seems to be having a problem with his apple at the Fair.

Jerry Deaton adds another honor to GHS when named a finalist in the Merit Scholarship Contest.

B-Team Cheerleaders Kathy, Cindy, Freddie and Beverly rest after hard practice.

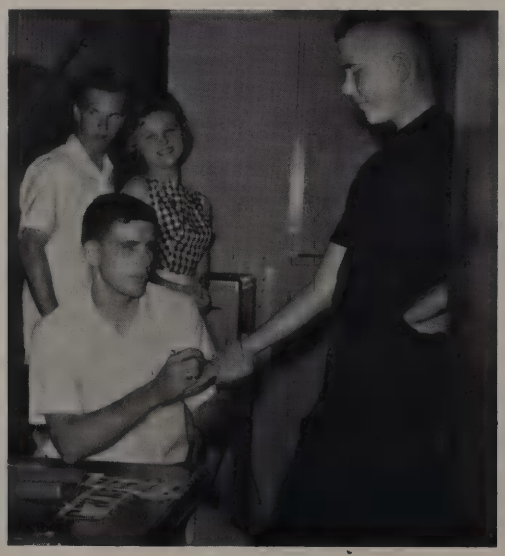

Not everyone seems to want Charles King's autograph.

Shall we dance, Gary?

GHS students crowd to the gates to praise the victory over Highland Park.

GHS students meet on the campus after school for a friendly game of football.

Ralph "Freight Train" Weaver leads the Owls into another exciting Pep Rally.

Who told you that you could take my picture?

November

Eager Owl fans encourage the team with their enthusiastic cries of "Fight-Fight."

Sponsor of Student Council, Mrs. Martha Willis, and Vice President Tommy Thomas make plans for Homecoming activities.

Teachers, Debs, Gold Jackets and Garland fans in general back the Owls all the way.

The twist was the popular dance at the Coronation Ball . . .

But, it sure was good to rest your feet.

B-team Cheerleaders, driven by their sponsor, Mrs. Martha Willis, rode in our festive Homecoming parade.

Joyful Marie Cherry, Homecoming Queen of 1963, poses for her first official picture along with Tommy Thomas and Carolyn Hatfield.

In the parade the following morning, Marie smiled and waved to all who looked on.

November

COACH CHUCK CURTIS:
Before . . .

During . . .

And after another outstanding Owl football victory.

The Exes looked on as Ollie Owl proudly wore the crown of District 7-AAAA for GHS.

Willing Garland boys risked their status as loyal Owls when they portrayed past Owl opponents at the Homecoming Pep Rally.

December

This snowman told us Christmas was just around the corner.

Beat Paschal! And we did—34-0!

GHS students cheered the Owls as they left for Amarillo to play Tascosa in semi-final play offs.

December

Coach Brown can't quite decide which senior cheerleader he should buy a basketball banner from.

These students seem to be proving the point that it's strictly a dog's life.

Future Nurses work hard on their yearbook.

Speech students gladly display two of their trophies.

Thoughtful senior Peggy Strawbridge is always ready to help!

President of the Richardson Student Council, shown with Danny Sims, presented this live mascot to the Garland Owls Prior.

Cheerleader Marie Cherry is seen in deep thought during the Miller game.

Senior boys yell for another Owl victory.

Leon Wheeler, shown with "his gang," did much to promote Owl spirit.

Cheerleaders lead in the yell—"We want State!"

January

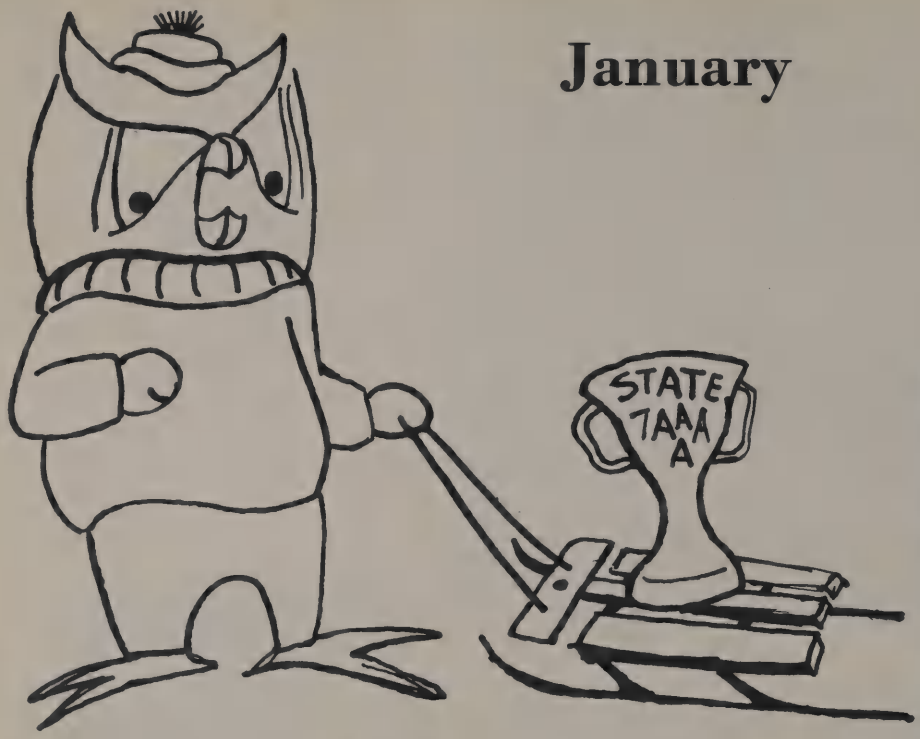

A. R. just couldn't resist the temptation as Bill turned his back.

The snow gave Cindy some extra time to study for exams.

Sandra Vibrock, Tricia Hatchell and Linda Oglesby proudly display the finished product.

Brenda finds extra time between classes to study for her next exam.

Jamie Gilmer and Delores Allen prepare tables for the 1964 Popularity Ball, Moulin Rouge.

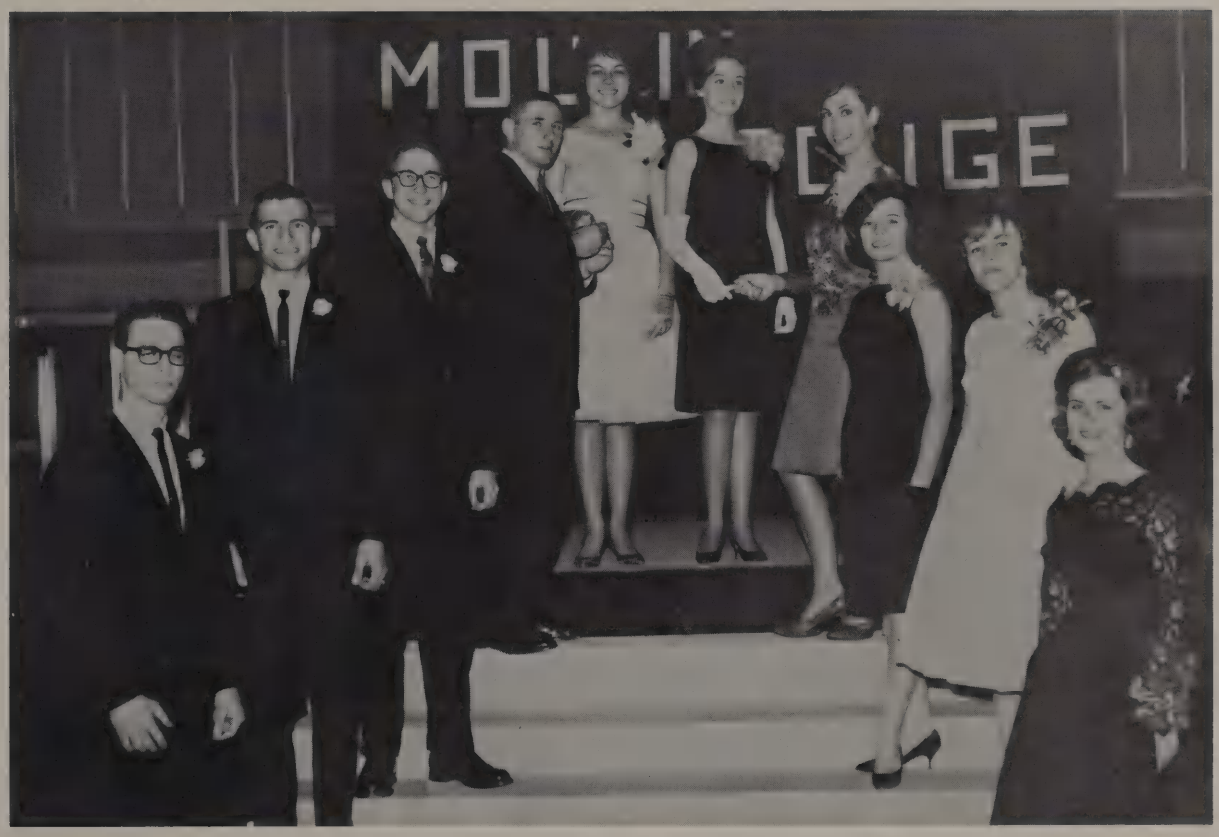

Delores Allen and Jamie Gilmer announce Mr. and Miss GHS nominees for 1964 and present the winners.

Mr. Hudson discusses future senior activities at the senior assembly.

Seniors admire a diploma in a mounted frame.

January

Eager sophomores do their best in Deb try outs.

Debs and "dubs" all seem happy.

Leon Wheeler seems to have emerged from the "group below!"

February

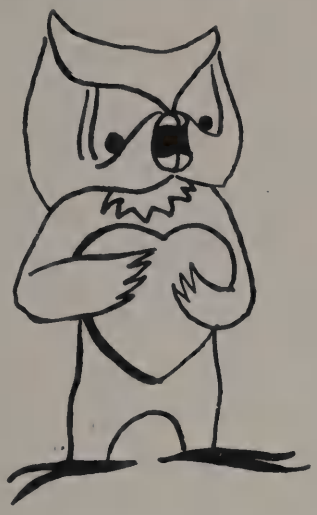

Jay Spraggins, Mike Boyd, and Henry Luman sign up as coaches for the Varsity Club "Powder-Puff" football game.

Senior boys raised the Rebel flag on the anniversary of the day Texas seceded from the Union.

Speaker at the Brotherhood Assembly was Mr. Dan Pratt, minister of music at the Wilshire Baptist Church in Dallas.

Becky Pruitt took advantage of the Student Council Valentine telegram service.

Kenneth Kattawar delivered the message to Ronnie Harper.

1964 Valentine Dance

IT'S TIME FOR ACTION

Garland Owls State AAAA Champs

Garland will long remember the year 1963. For the first time since 1956, the Owls won the State AAAA Championship, and for the first time since 1945, the Garland Gang went undefeated.

State sportswriters picked the Owls to finish second in District 7-AAAA competition, behind Highland Park. Many scribes remarked that this year was to be one of rebuilding. But after the first game of the season it was evident that Garland was the team to beat.

There were two dramatic turning points during the season. The first was the sensational final-quarter victory over arch-rival Highland Park. The second was the equally come-from-behind victory over the Tascosa Rebels for the semi-final victory. Both wins gave the hard-fighting Owls crucial victories which they were not predicted to obtain.

Ralph Weaver, bruising fullback, was named to the all-state first team as well as being selected Most Valuable Player in the Championship game with Miller of Corpus Christi.

Named to the District 7-AAAA squad were Don Gordon, Duane Cross, Gordon Block, Bill Crump, Gary Bridges, Bubba Moffatt, Delbert Burton, Ronnie Cox, Phil Jones, Johnny Klas, Jimmy Adams, and Ronnie Scoggins.

After the season ended, the Owls were chosen the number four team in the nation by a national poll of sportswriters.

Coach Chuck Curtis, who won the State AA Championship the preceding year at Jacksboro, was named Coach of the Year by the Texas Sportswriters Association.

The Making of Champions. . .

First row—Clifton Turner, Mike Cook, John Klas, Hugh Collins, Rick Shughart, Ronnie Cox, Gary Edgar, Steve Rhodes, Paul Englebritsen; Second row—Don Lawrence, Roger Parker, Ralph Weaver, captain, King Cole, Jim Adams, Gary Love, Harry Hill, Phil Jones, Jerry Butler; Third row—Vic Shugart, Gary Bridges, captain, Ronnie Scoggins, Weldon Mullens, Danny Sims, Bubba Moffatt, Delbert Burton, Gene Mays, Bill Crump; Fourth row—Henry Luman, Dickie McCullough, Lowell Halpin, Don Gordon, Bobbie Turner, Denny Wheat, Duane Cross, Gordon Block, captain; Andy Lipscomb.

GUARDS: Top, Mike Cook; Bottom, John Klas, Bubba Moffatt

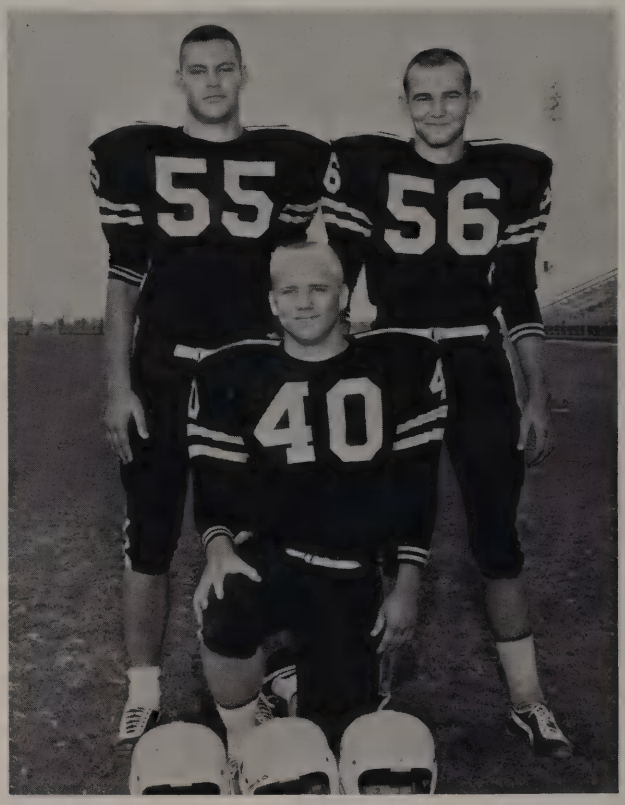

CENTERS: Top, Dickie Wheat, Gordon Block; Bottom, Gary Edgar

TACKLES: Top, Harry Hill, Duane Cross; Bottom, Gary Edgar, Vic Shugart

GUARDS: Top—Gene Mayes, Bottom—Gary Love, Steve Rhodes

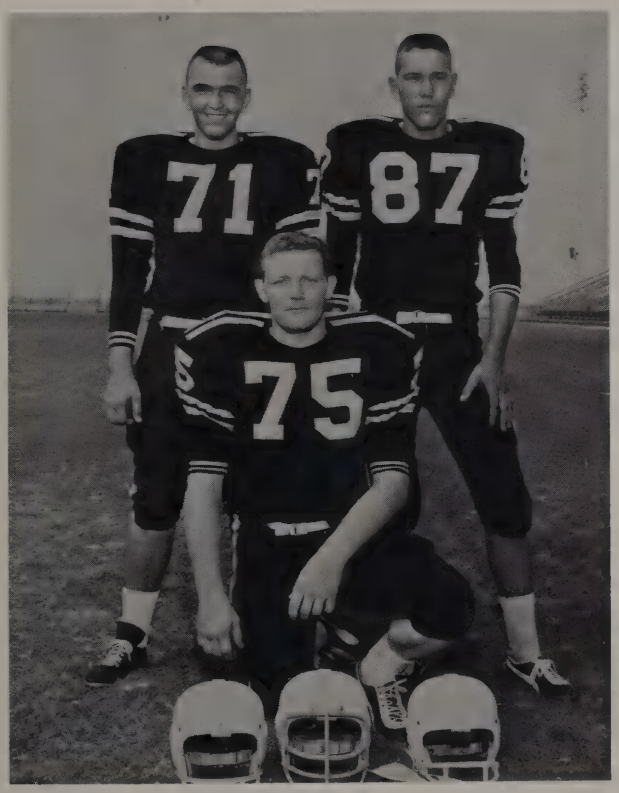

TACKLES: Top—Dickie McCullough, Bobby Turner, Bottom—Delbert Burton

Top—Tackle: Bill Shipp, Guard Gary Jacobs, Bottom—Back: Mike Flannagan

QUARTERBACKS: Top, Danny Sims, Jim Adams; Bottom, Andy Lipscomb, Phil Jones

HALFBACKS: Top, Jerry Butler, Roger Parker; Bottom, Gary Bridges

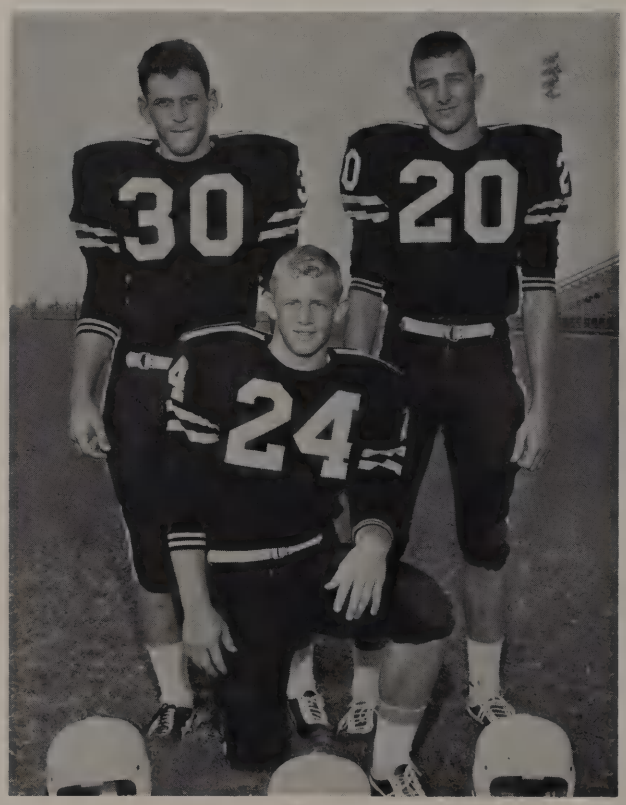

HALFBACKS: Top, Ronny Scoggins, Bill Crump; Bottom, Ronny Cox

ENDS: Top, Don Gordon, Henry Luman; Bottom, Don Lawrence, Hugh Collins

ENDS: Top, Lowell Halpin; Bottom, King Cole, Weldon Mullens

FULLBACKS: Top, Ralph Weaver, Clifton Turner; Bottom, Rick Shugart

Garland 28 - Thomas Jefferson 0

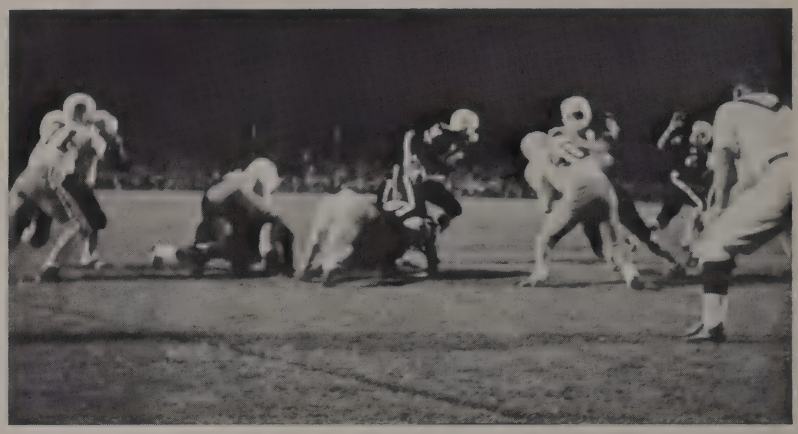

Jimmy Adams (14) pitches out to Bill Crump (20).

The Garland Owls opened a new season with a bang. A packed crowd at Williams Stadium watched the Owls roar past the Thomas Jefferson Rebels 28-0.

Action got rolling quickly for the Garland gang. The first time they possessed the ball, the Owls scored with Ralph Weaver carrying. Danny Sims converted, and the Owls led 7-0.

Garland dominated the entire contest. The Owls led 21-0 going into the fourth quarter when Bill Crump scored with a 70-yard touchdown run. Sims again converted to conclude the scoring.

Although the Owls showed up impressively, the Dallas sportswriters picked the Owls to finish third in District 7-AAAA competition.

Don Gordon (84) sidesteps a Rebel defender.

Ralph Weaver (37) blasts into the end zone for one of the Owls' four scores.

Garland 12 - Bryan Adams 12

Bill Crump (20) races around right end for a long gain as Lowell Halpin (80) leads interference.

Don Gordon (84) leaps for the ball.

Through four tension-packed quarters the Owls and the Bryan Adams Cougars battled it out. But when it was all over, neither team possessed victory. The hard fought battle resulted in a 12-12 tie.

As in the preceding contest, Garland jumped to a quick lead with Bill Crump racing 64 yards to paydirt on the first play from scrimmage. The conversion failed.

Crump again raced 50 yards for a score in the second quarter, but Gary Bridges was downed in the attempt for two. The Cougars scored twice, and managed not to score on the conversions.

Late in the game, kicking specialist Danny Sims tried a field goal, but the kick went wide and the count remained 12-12.

Garland 23 - Grand Prairie 8

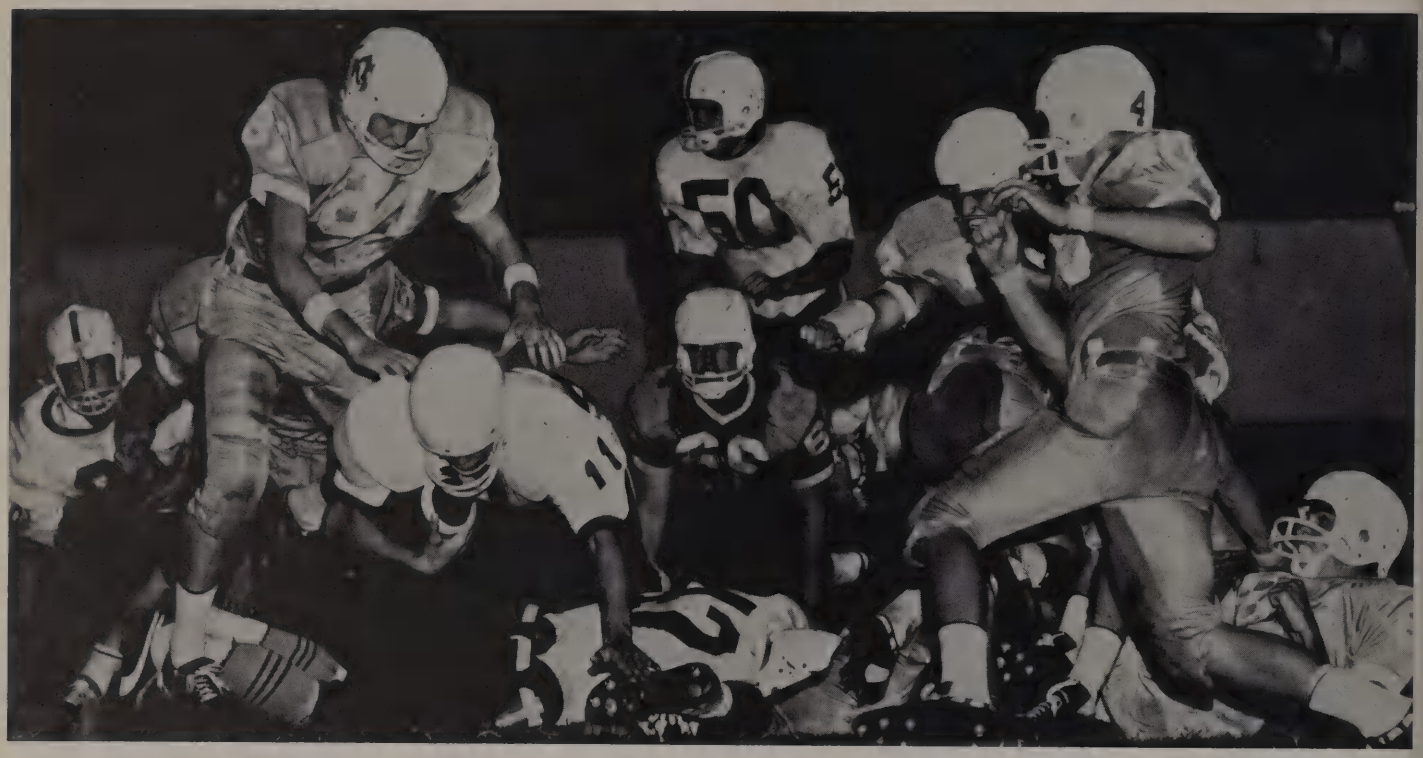

Andy Lipscomb (11) lunges forward for the first down.

Phill Jones (17) just can't stand to see anybody lose the ball.

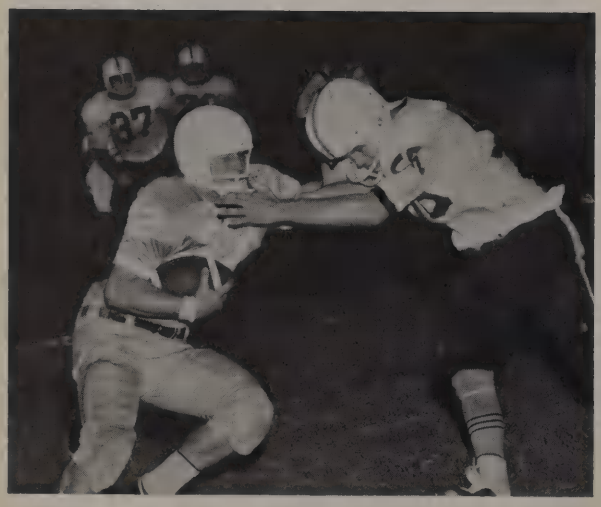

Gordon Block (56) goes in for the kill as the Gopher runner shuts his eyes.

The Owls journeyed to the first out of town game of the season with Grand Prairie. Bringing plenty of spirit and fighting power with them, the Owls scorched the Gophers 23-8.

Bill Crump highlighted the game with a dash of 79 yards for a touchdown. The long run came in the second quarter following a Jimmy Adams completion to Don Gordon for the first Garland score.

Other scoring for the Owls was a plunge from the two by Ralph Weaver for 6 points. Danny Sims split the uprights for a field goal and kicked two conversions.

The lone Gopher score came in the third quarter as the Gophers opened up with an air attack and moved to the Owl 9, where Gary Gilbreath hit John Horsley who took the ball in for the score.

Garland 31 - McKinney 6

The Garland Owls kept up their brilliant pace of consistent football, beating the McKinney Lions 31-6 at Williams Stadium. The victory was the third of the season against no losses and one deadlock.

The first Owl score came late in the first quarter when halfback Bill Crump took off around left end and went 13 yards to paydirt. The T.D. followed a 64-yard march. Danny Sims converted and the Owls led 7-0.

Ralph Weaver kept the fur flying as the big fullback went over from the 7, with 17 seconds remaining in the first quarter. This time the point after failed and the Owls led 13-0.

In the second quarter Jimmy Adams completed a 14-yard touchdown pass to Don Gordon. Sims faked the kick and Adams passed again to Gordon. The Owls were way out in front 21-0.

Late in the first quarter Sims kicked a 32-yard field goal and late in the second half, Ronnie Scoggins raced 45 yards for a tally with Sims converting.

The Lions got on the board with a 4-yard dash by Charles McKissick, but the Owls by that time had an assured victory and the score concluded 31-6.

Take this—Gary Bridges, 20, throws a forearm at a Lion defender.

Big Ralph Weaver breaks loose for a long gain.

That's Bill Crump churning for extra yardage. Don Gordon races over to cut down McKinney's 24.

Garland 22 - Highland Park 20

Two Owls leap up and attempt to break up a Scotty pass.

The big rival game ended with a happy bunch of Owls taking a 22-20 victory back to Garland. The Owls came from behind in the final period to overcome the Scots.

Going into the final period the Owls were trailing 14-7. But with 7:51 left in the game, Gary Bridges hit off left tackle and rambled 15 yards for the touchdown, following an 83-yard Garland drive. The Owls then trailed by one, 14-13. They went for two as Jimmy Adams hit Bill Crump in the end zone for the go-ahead points. For the first time in the game, the Owls were in the lead, 15-14.

Soon after, the Owls took over on the Scot 22 and drove to the 3 where Ralph Weaver bulldozed his way over for the score. Danny Sims converted and the Owls led 22.14.

With a mere 1:52 left, Neal Starkey rared back and fired a long pass to Al Mallouf who hauled it down and went in for a 65 yard touchdown play. But the Owls held in the point after attempt and for the first time in the 6 year series the Garland Owls beat the Highland Park Scots.

Marie Cherry and Sue Gibson anxiously await the results of a measurement.

Right: Big Don Gordon chases a Scot late in the game.

Garland 39 - Mesquite 0

Ronnie Cox played in the Skeeter backfield all night. Here the Owl trips up Mesquite's 22.

The Owls were still steaming after the Highland Park victory. The Garland squad met the Mesquite Skeeters at Williams Stadium and gave them a real working over, 39-0.

The first quarter looked as though the Owls were ready to set a scoring record. Ralph Weaver powered across for the first tally and Bill Crump was credited with the next T.D.

In the second quarter the Owls went to the air and moved deep into Skeeter territory. Danny Sims put another 3 points on the scoreboard for the Owls with a brilliant 14-yard field goal.

Still in the second quarter, Weaver bulled his way 14 yards for a touchdown. For the third consecutive time, Sims booted the point-after and the Owls led 24-0.

Ronnie Scoggins added the next two Garland touchdowns. The tough halfback scrambled up 90 big yards rushing, and carried to paydirt on a 10-yard sweep and raced from the four for the next score. The extra points were added and the Owls piled up a 39-0 massacre.

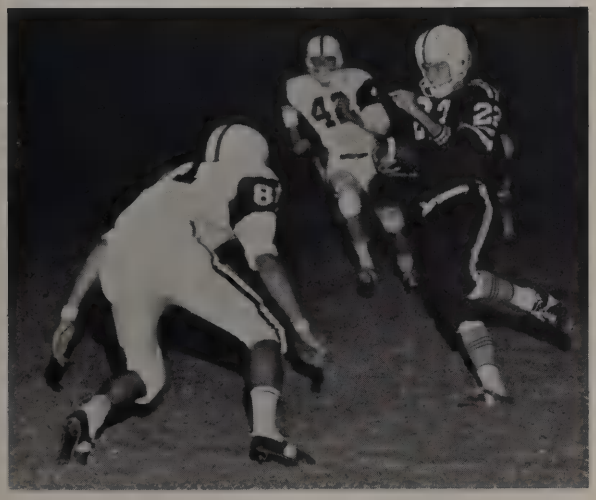

Don't do that! Gary Bridges points an accusing finger at a Skeeter poised to bring him down.

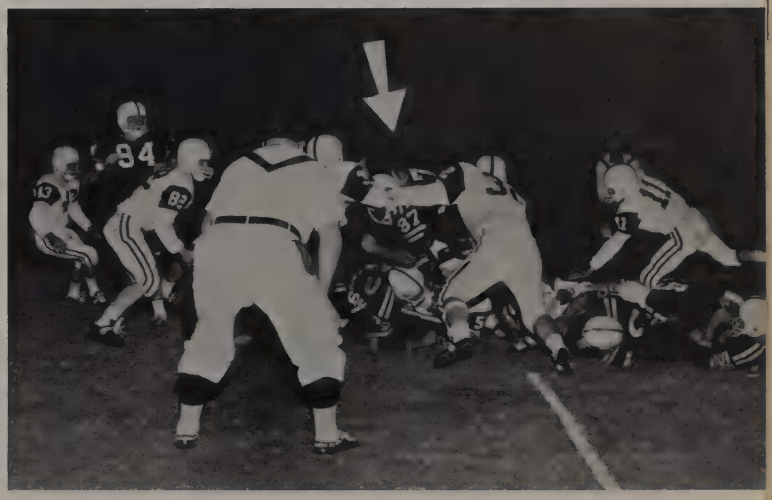

Ralph Weaver rams across the line of scrimmage for a score.

Garland 35 - Denton 13

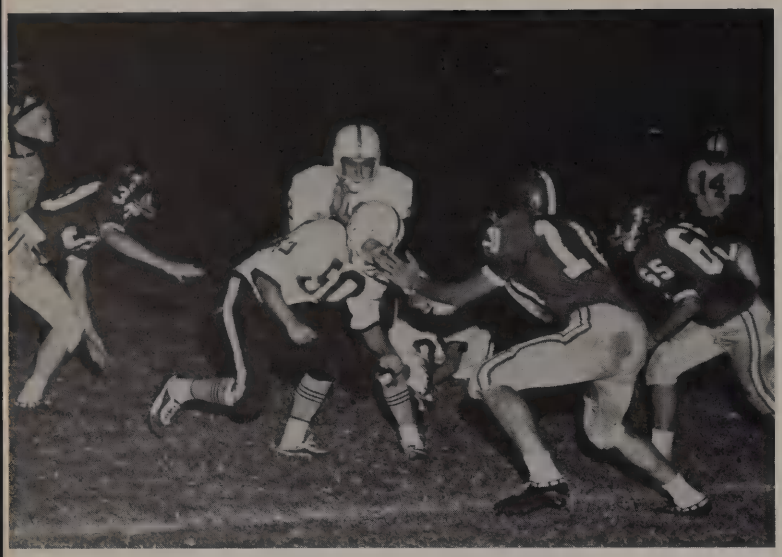

Johnny Klas, guard, pulls across to trap a Bronco, while Gary Bridges follows him with the ball.

Got it! Bill Crump receives a pass from quarterback Jim Adams.

The Denton Broncos, who were considered by some people as one of the weak teams in 7-AAAA, proved to be a probable darkhorse in the 7-AAAA race. The Owls won 35-13 after a slow first half.

Gary Jacobs got the action rolling early as he picked up a Denton fumble on the Bronco 25 and traveled all the way for the score. Danny Sims converted and the Owls led 7-0.

The Broncos took the kickoff and moved 83 yards in six plays, sending quarterback King in from the 5. The kick was good and the game was tied 7-7.

With 3:30 remaining in the first quarter, Jimmy Adams dove from the one footline for another 6 points. Sims split the uprights and the Owls had the 7-point edge.

Denton sprang back in the second period with a T.D. but missed the conversion try, and the Owls led at halftime 14-13.

Garland rallied in the second half, sending Gary Bridges for one tally and Ralph Weaver for two big touchdowns. Sims booted the points after and the Owls came out on top, 35-13.

A familiar scene. Ralph Weaver fighting for yardage with a Bronco trying to bring him down.

Bill Crump (20) crashes to earth while Bubba Moffatt and Don Gordon rush over to lend a hand.

Garland 32 - Richardson 7

At the first of the season, Richardson's Eagles were predicted to be strong contenders for the 7-AAAA crown. But when the Eagles met the Garland Owls at Williams Stadium, 15,000 spectators, Garland's largest crowd in history, watched the Owls blast Richardson 32-7.

Richardson kept up the pace with the Owls in the first quarter. After the Owls put 6 points on the scoreboard, Richardson fired back to add 7 and led at the end of the first period, 7-6.

In the second period the Owls broke loose with two touchdowns that gave them an impressive 21-7 lead at halftime.

Danny Sims booted a field goal in the third quarter to give the Owls 3 more points.

The final T.D. came in the last few seconds of the game. Ronnie Scoggins showed his power and running ability as the tough halfback galloped 38 yards to paydirt.

Delbert Burton nabbed the Eagle quarterback in the end zone for a safety, and the Owls ended the game with a 32-7 district victory.

A high-flying Eagle leaps over Gene Mays (61) in his rush to make the stop of Garland's Bill Crump (20).

Ralph Weaver scores but fumbles in the end zone. Lowell Halpin recovers for the first Owl tally.

Garland 20 - Denison 0

The Owls clinched a tie for the dictrict championship and earned a playoff birth as they journeyed to Denison and whipped the Denison Yellowjackets 20-0.

Late in the first quarter Ralph Weaver took the ball and rambled 38 yards for the first Owl score. Danny Sim's kick was no good and the Owls held a 6-point margin.

Early in the second period Gary Bridges raced 43 yards with the help of fine blocking to give the Owls a wider margin at halftime. Sims added the point for a 14-0 lead.

With 5:05 left in the game, Weaver added the final tally as he blasted over from the Denison 2. The kick was good and the final score stood at 20-0.

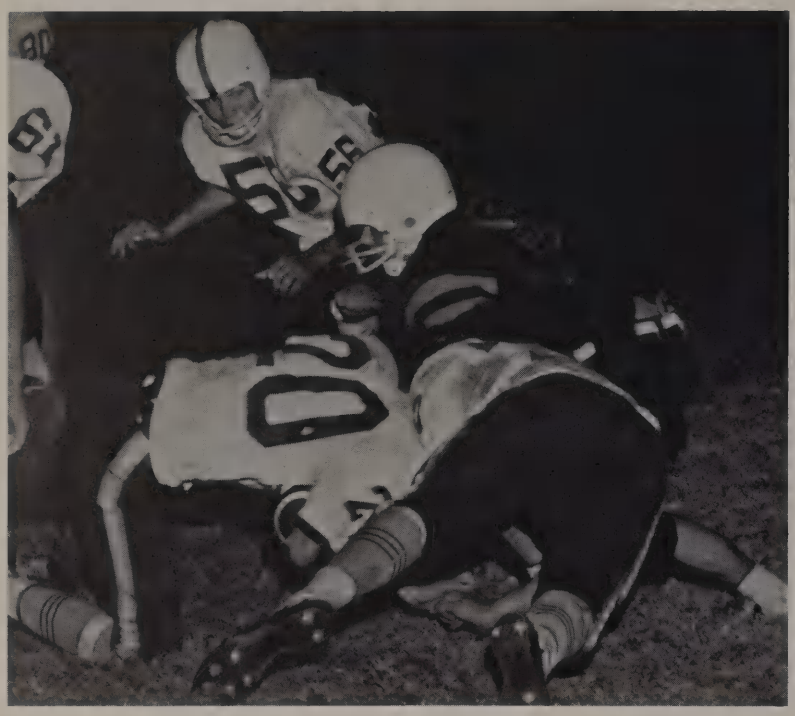

Bill Crump (20) seems to hit a solid wall of determination.

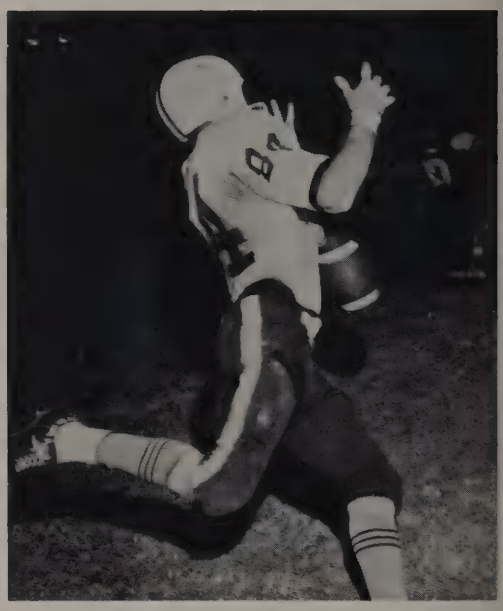

Don Gordon (84) just couldn't hold onto the ball.

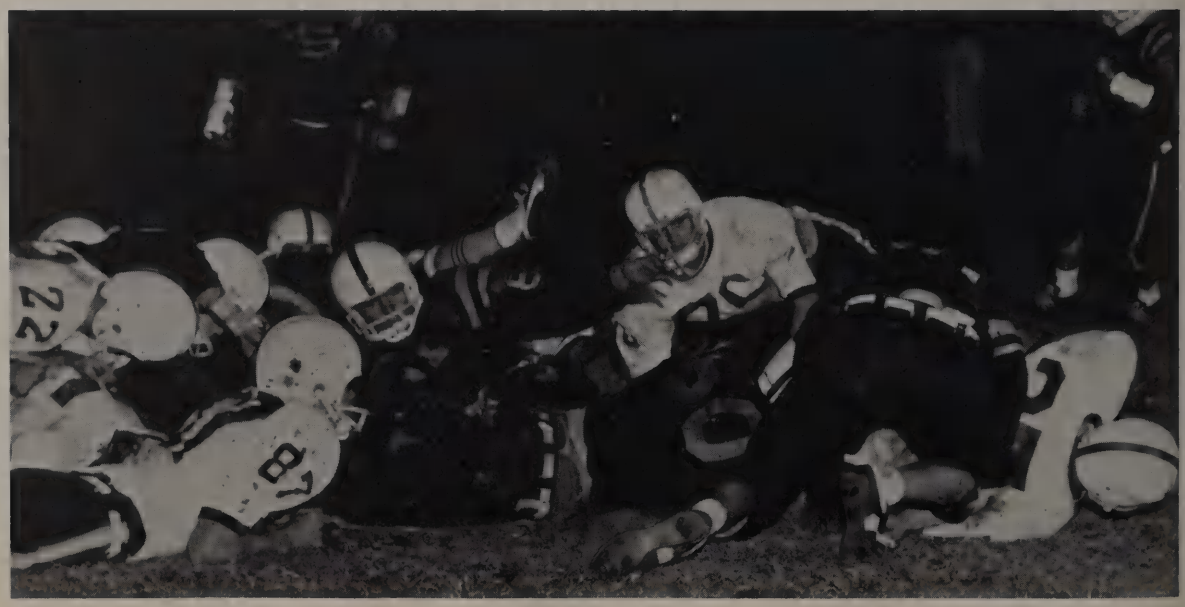

Ralph Weaver (37) plays string along with Denison defense.

Garland 27 - Sherman 7

The Owls display excellent teamwork as Gary Bridges (22), rounds left end for a long gain.

Lowell Halpin (80) and Ronnie Cox (24) block a Bearcat punt in the Sherman end zone. The Owls scored seconds later.

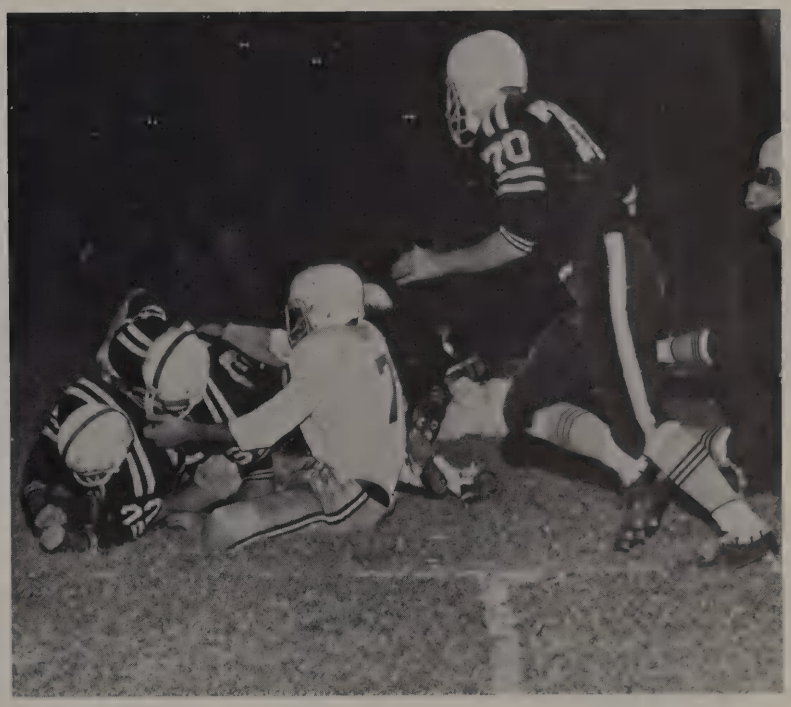

Ralph Weaver (37) is stopped short of paydirt as Duane Cross (70) charges over to block.

Garland's Owls rolled past the Sherman Bearcats 27-7 to complete the season with an undefeated record, the first unbeaten season since 1955. The Sherman victory gave the Owls the district 7-AAAA championship and earned them the right to enter the state playoffs.

The Owls were first to score as they drove 76 yards, the first time they had the ball. Ralph Weaver thundered across from the one to put the Owls in front, 7-0.

Weaver, district scoring leader, plunged from the one, for his second T.D. in the second quarter. Danny Sims converted and Garland led at intermission, 13-7.

The Owls drove across for two more touchdowns in the final quarter. Ronnie Scoggins, rapped out the first as he scampered 32 yards. Jimmy Adams hit Lowell Halpin with a 25-yard touchdown pass for the final 27-7 score.

Garland 58 — Texarkana 14

Ronnie Scoggins, 30, eludes a potential tackler.

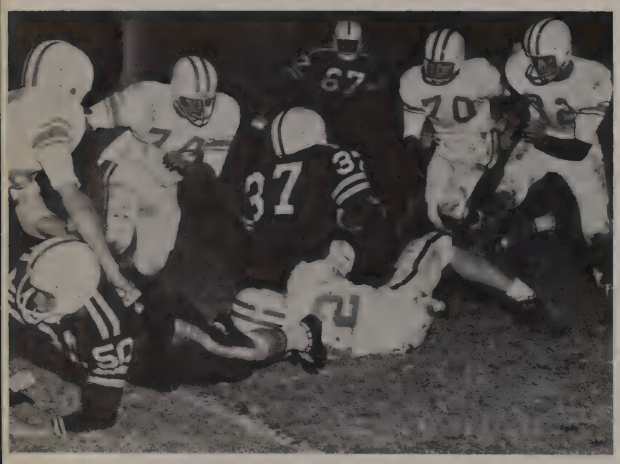

All-State fullback Ralph Weaver runs over a Texarkana tackler while John Klas, 50, blocks.

The Tigers from Texarkana, journeyed to Garland for the AAAA bi-district game. But the Owls sent them home with their heads in a swim. The Garland gridders blasted the Texarkana eleven 58-14.

The Owls jumped to a 14-0 lead with 5:44 remaining in the first quarter. The Tigers were quick to get their bid on the board. The Texarkana boys rang up their first touchdown early in the second period.

Ralph Weaver scored his seventeenth touchdown of the season, climaxing a 62-yard march. But Texarkana popped back with another T.D. to make it 14-20, still Owls.

From there it was Garland all the way. The Owls held a 30-14 lead at halftime and by the conclusion of the third quarter led 37-14.

In the final period, Ronnie Scoggins marked up his second tally of the game with a blast from the Tiger 3, which tipped off a 65-yard drive.

Roger Parker tore to paydirt from the 10-yard line to put the cork in the bottle for Garland and when Danny Sims added the last point the Owls came up with a 58-14 massacre.

Roger Parker, 42, blasts through a wall of Tigers to score.

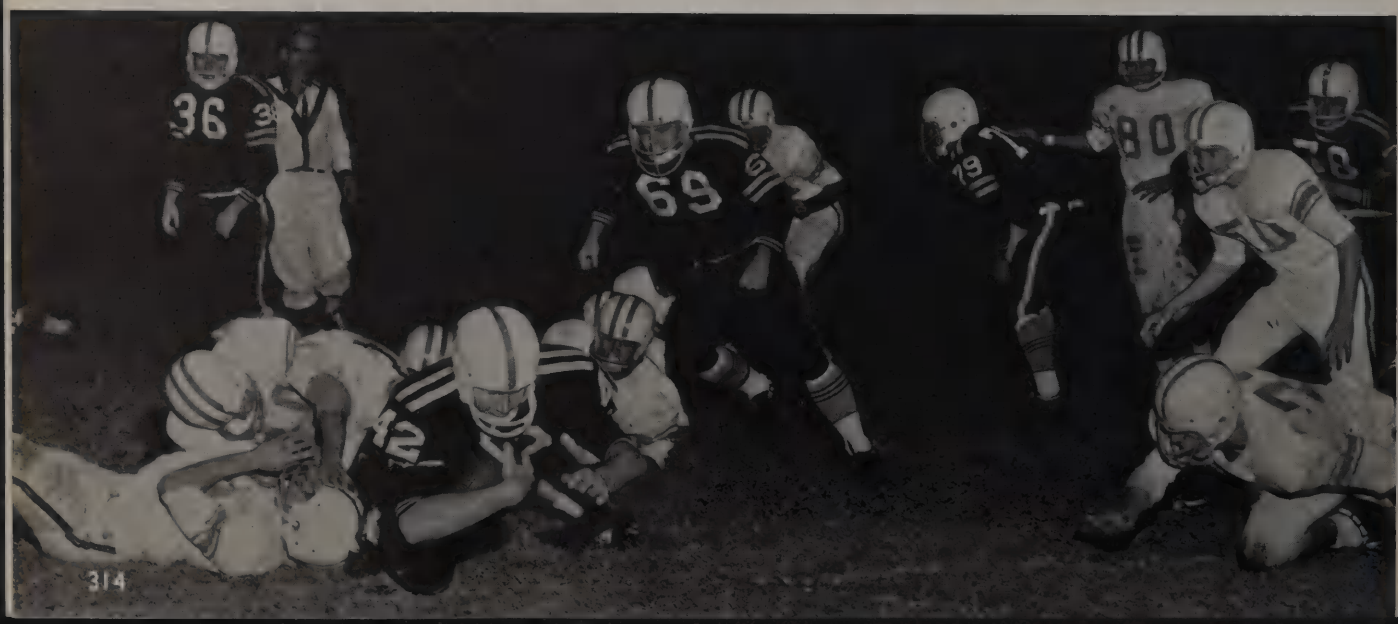

Garland 34 — Paschal 0

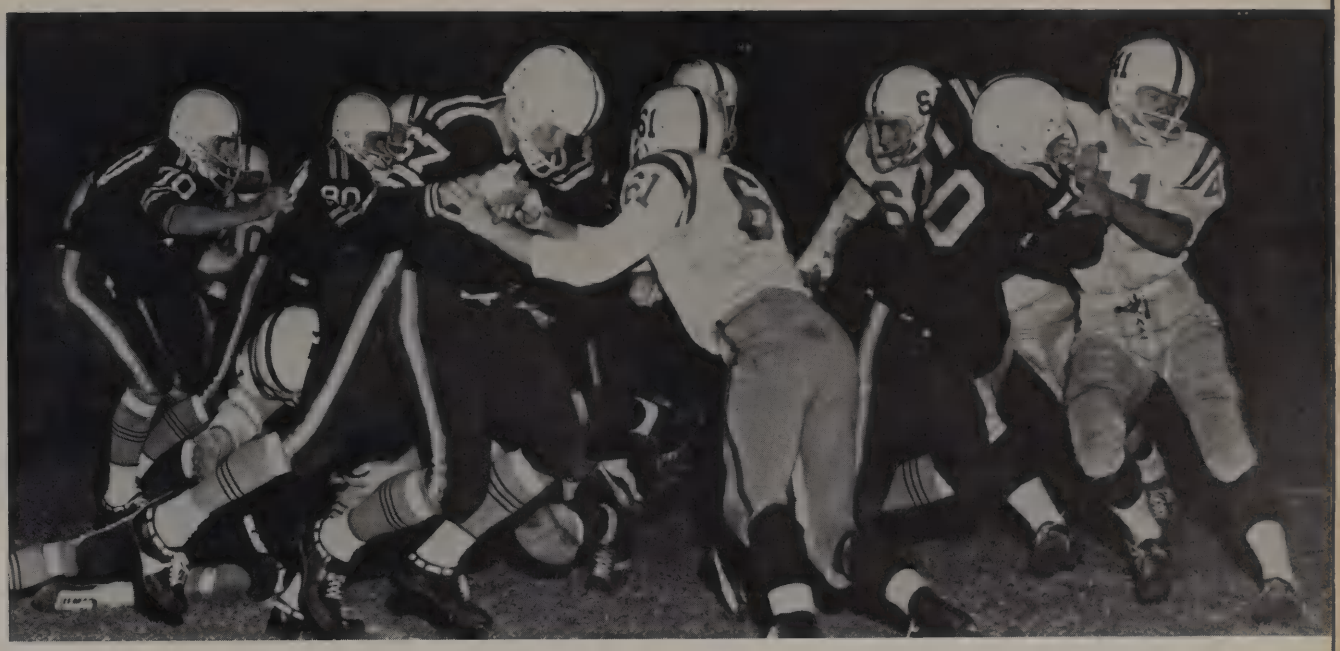

One of the little known reasons for Garland's success was the line's blocking. Bubba Moffat, 67, and Johnny Klas, 50, clear a path for the backs.

Bill Crump, 20, breaks into the clear for a long gain.

Fort Worth Paschal who was highly rated after their victory over No. 1 rated South Oak Cliff, were due to propose a threat for the Owls. But the Garland crew stacked up 34 points to win their quarter-final contest 34-0.

Ralph Weaver charged for the first Garland tally on the board with 5:40 remaining in the first period. Danny Sims' kick was blocked and the score stood at 6-0. With 8:53 remaining in the half, Sims split the uprights for a field goal that gave the Owls a 9-0 lead.

When the first half ended, the Garland eleven had marked up 15 points and the score at intermission 23-0.

In the final half, Garland grabbed another touchdown and a field goal. Mike Flanagan hit Gary Bridges in the end zone for the score.

Seven Owls are in on the tackle and stop Paschal's back for a loss.

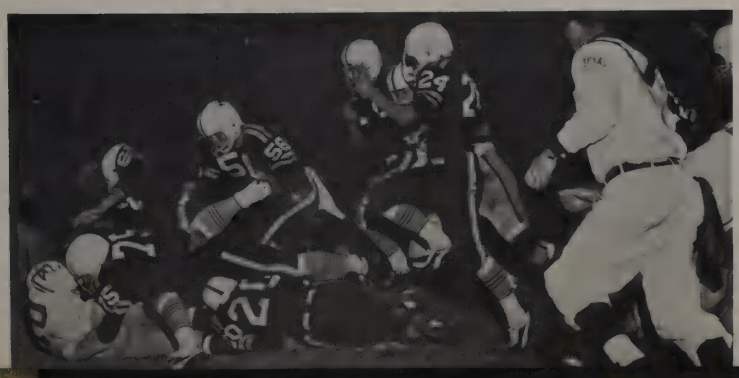

Garland 7 — Tascosa 6

The action gets rough as Gary Bridges is upended by a pair of Tascosa defenders.

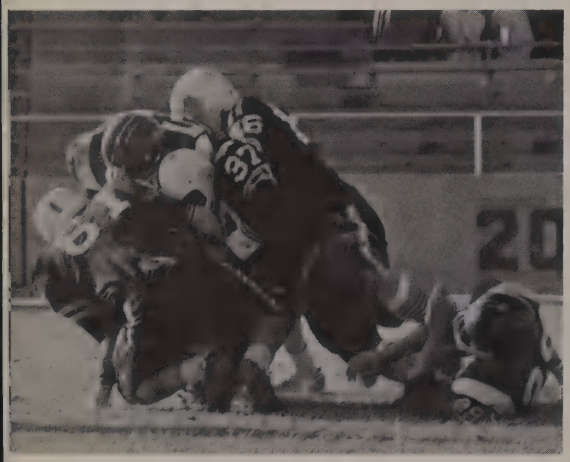

Pat Harkins, Tascosa's quarterback, saw many dark-shirted Owls throughout the contest.

The toughest game of the year and one of the coldest took place at Amarillo. The Owls clashed with the Tascosa Rebels who threw up a rigid defense and an offense, which kept the black and gold on its toes. But after four quarters of tension packed action, the Owls came out on top, 7-6 for the Semi-Final win.

Danny Sims and Gary Bridges did the scoring chores for the Owls. Bridges hit for five yards around left end in the third quarter for the touchdown. With the game depending on his kicking ability, Danny Sims booted the extra point and the Owls had the vital 7-6 edge.

Kicking ace Danny Sims boots the game-winning extra point. Notice how close the ball came to being blocked.

Garland 17 — Miller 0

Gary Bridges, 22, scores the final Owl touchdown as he scampers around left end.

Garland's undefeated Owls journeyed to Austin where they met the Corpus Christi Miller Buccaneers for the state final game, declaring the Texas AAAA champs. The Owls displayed a mixture of a dazzling offense and a badgering defense to blank the Buccaneers 17-0 for the state crown.

Danny Sims kicked a 31-yard field goal. Ralph Weaver scored after setting up his touchdown with a spectacular run. Gary Bridges capped the scoring with a nine-yard sprint around end.

Weaver was picked by the sports scribes as outstanding player of the game. The all-state fullback stacked up 100 yards on 16 carries plus his touchdown at the end of the game.

A proud Coach Chuck Curtis is congratulated after he wins his second championship in as many years.

Bridges lowers his shoulder and fights for extra yardage.

1963 Garland B-Team
District 7-AAAA Champions

After a slow start, the Garland B-Team experienced a fast finish and won the unofficial District 7-AAAA Championship. Most of these players are transferring to South Garland High School and will be coached by O'Day Williams. Don Schmidt and R. E. Dodson led the Owls to the B-Team crown.

Top row, left to right—Coach Don Schmidt, Trent Phips, Carl Bradford, Mike Nalley, Randy Carter, Don Locke, Randy Ross, Jim Goskey, Tony Holland, Chuck Rogers, Doug Frye, Coach Dalton Hicks; Third row—Louis Braxton, Richard Fredricks, Carl Douglas, David Stapp, Jerry Piccollo, Hugh Horton, Richard Sparks; Second row—Mike Mays, Glenn Webb, Gary Marks, Ronny Ford, Ronny Bridgewater, Marvin Gymes, Charles Bowles, Pete Hammerly, Phil Warlin, Mike Rankin; First row—Jack Roberts, Mike Mobley, Billy Mouldin, Pat Lowrey, Jerry Carter, Jerry Rowe, David Green, Gary Ferrel, Leslie Dunning.

1963-64 SCHEDULE

Garland	6	Carrolton	8
Garland	32	Terrell	6
Garland	7	Grand Prairie	22
Garland	0	Richardson	25
Garland	14	Highland Park	7
Garland	15	Mesquite	6
Garland	27	Denton	8
Garland	15	Richardson	14
Garland	41	Denison	20
Garland	42	Sherman	6

The 1963-64 Garland Owls

Top row—Mike Boyd, Tony Cyganik, Bill Dollar, Mike Locke, Coach Joe Brown, Joe Driver, Don Jacobs, Robert Corlett, Kirby Endsley; Bottom row—Jody Fry, Ronnie Ingram, Mike Morris, Mike Lowery, Bruce Taylor, Roy Talley.

SCHEDULE

		Open	
Garland	41	Samuell	44
Garland	50	Kimball	51
		Garland Tournament	
Garland	71	Crozier Tech	43
Garland	43	Samuell	38
Garland	44	Waxahachie	39
		Open	
Garland	50	Kimball	59
Garland	39	Samuell	56
		Jesuit Tournament	
Garland	46	Adamson	56
Garland	69	Cleburne	36
Garland	58	Bryan Adams	50
Garland	50	Richardson	48
		Dr. Pepper Tournament	
Garland	48	St. Marks	47
Garland	50	Bryan Adams	60
		District	
Garland	56	Denison	49
Garland	46	St. Marks	60
Garland	43	Highland Park	60
Garland	51	Denton	67
Garland	66	Mesquite	40
Garland	49	Sherman	53
Garland	47	Richardson	48
Garland	64	Denison	48
Garland	41	Highland Park	54
Garland	47	Denton	68
Garland	74	Mesquite	59
Garland	55	Sherman	65

The Owls of Garland came up against a tough district during the 1963-64 basketball season, finishing in fourth spot with a season record of 11 wins and 14 losses, and a district record of 5 wins to 7 losses.

Losses in district play were at the hands of Highland Park, Denton and Sherman twice, and Richardson once.

The Owls took wins over Richardson once, Mesquite and Denison twice.

BRUCE TAYLOR, Guard

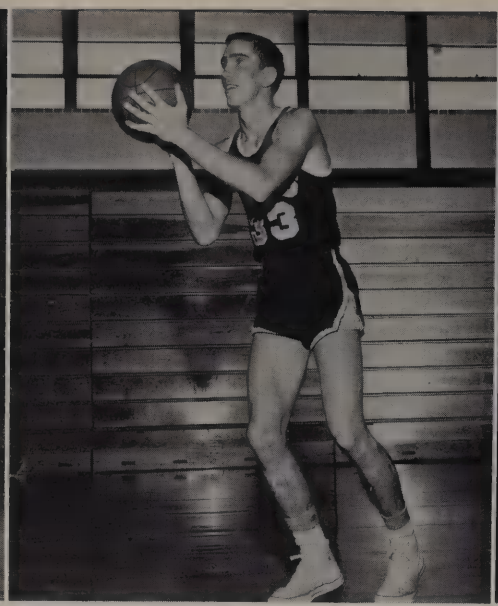

MIKE BOYD, Guard

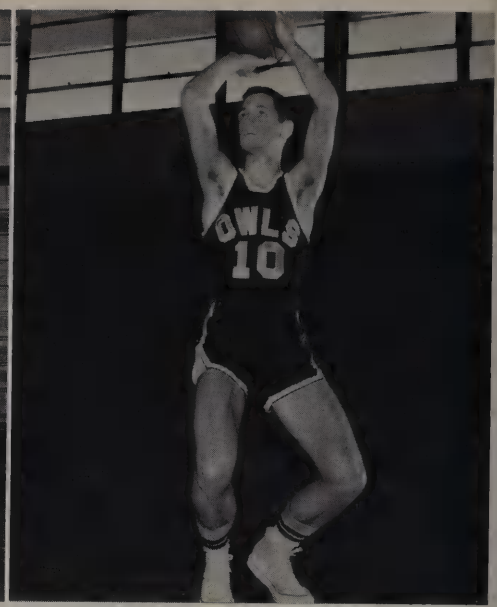

KIRBY ENDSLEY, Guard

DON JACOBS, Center

JODY FRYE, Guard

BOBBY TURNER, Center

BILL DOLLAR, Forward

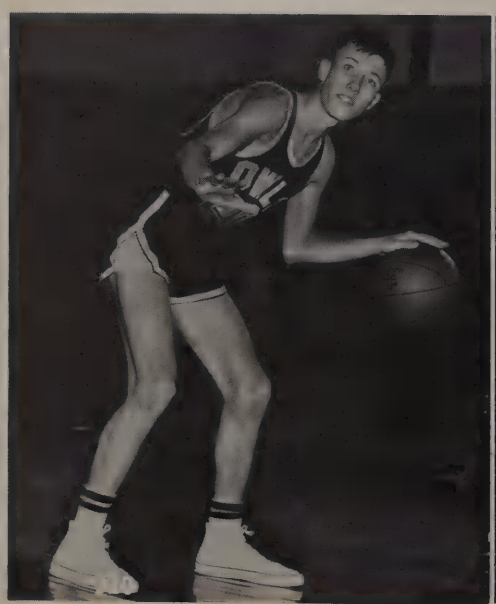

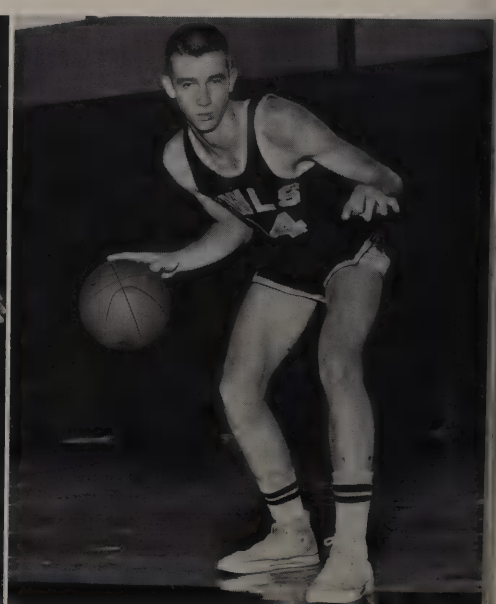

TONY CYGANIK, Guard

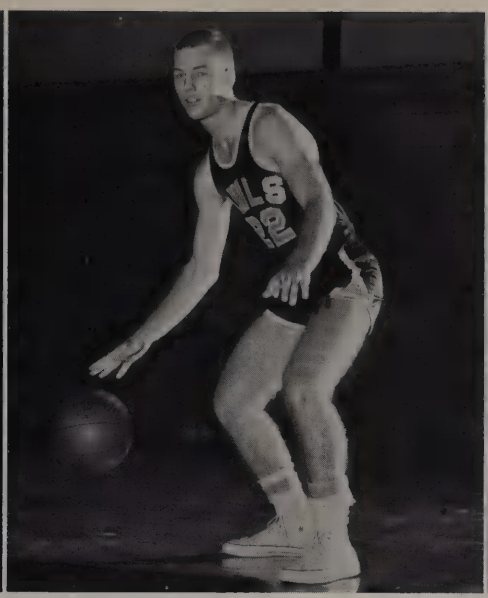

ROY TALLEY, Guard

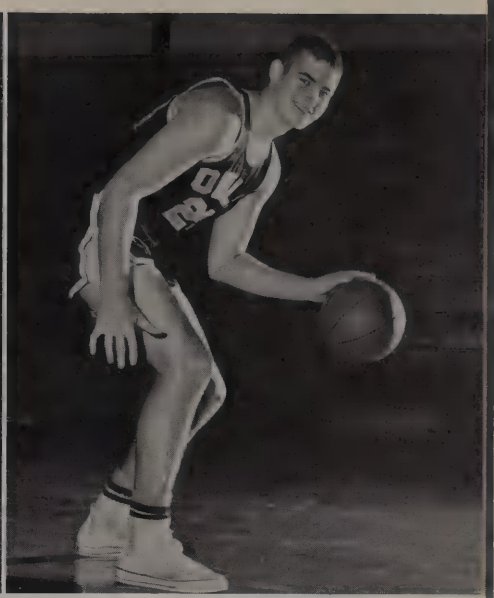

MIKE LOCKE, Forward

Randy Goethals, Billy Earl Tomlinson and Kirby Endsly crown Delle Davis 1963-64 Basketball Queen.

MIKE MORRIS, Guard

JOE DRIVER, Center

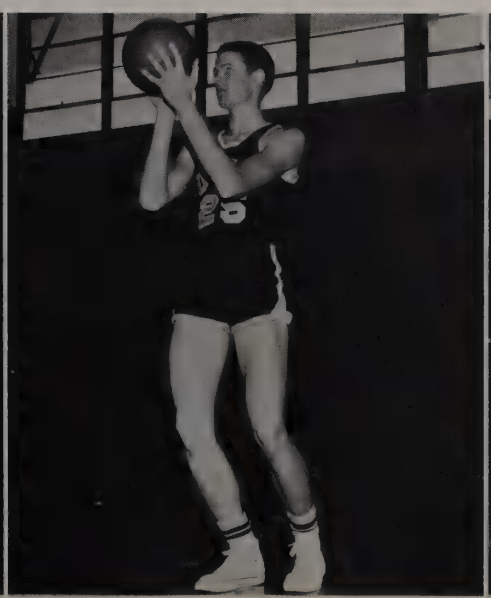

RONNIE INGRAM, Guard

It's a mad scramble for the loose ball as Bobby Turner swats and Bill Dollar shouts encouragement.

Garland wins the second half tip-off during the Samuells contest. Mike Boyd, 33, jumps while Ronnie Ingram, 30, and Don Jacobs, 32, tense for action.

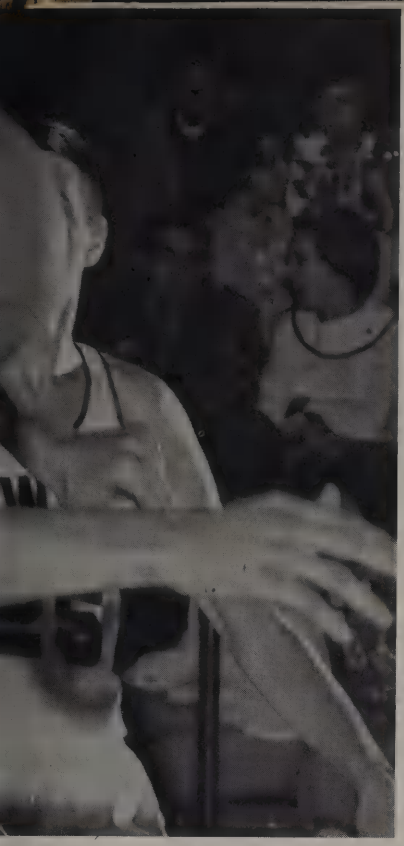

Don Jacobs steals the rebound from a high jumping Spartan.

A Denison shooter is pursued by an aroused Don Jacobs, 32, and Mike Locke.

What's the rush? Garland and Highland Park cagers rush toward a loose ball.

Easy now. Mike Locke, 23, and Bill Dollar, 14, gently push the ball into the basket.

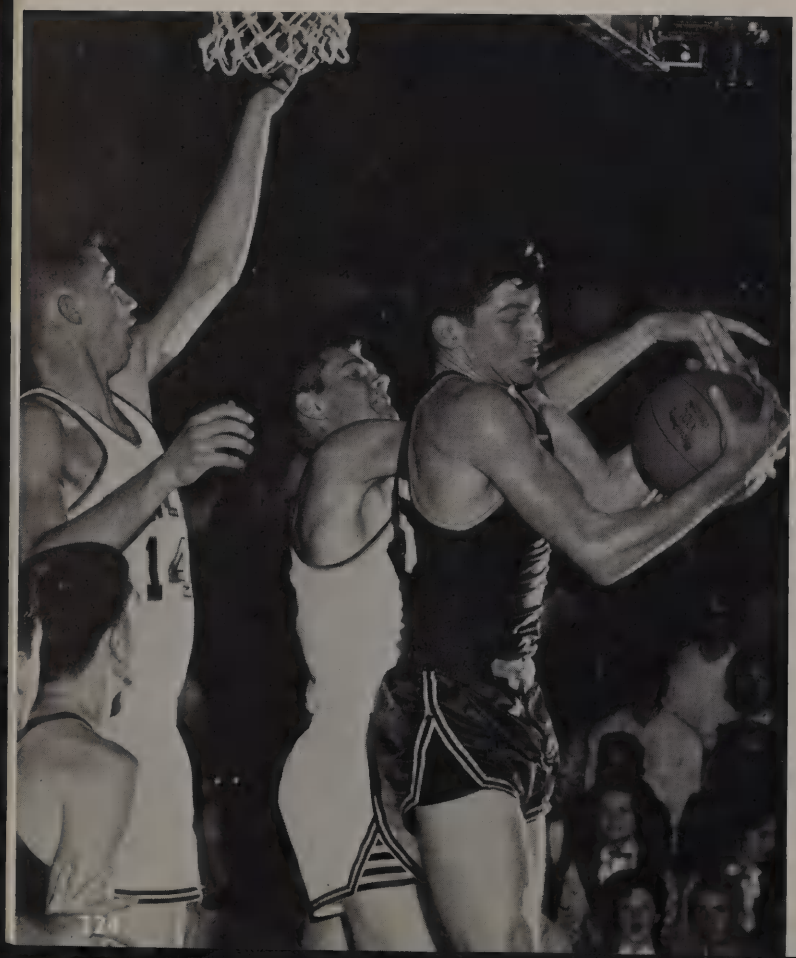

(Left) That's Joe Driver trying to steal the round ball and Bill Dollar giving instructions.

(Below) Coach Joe Brown silently awaits the outcome of a free-throw.

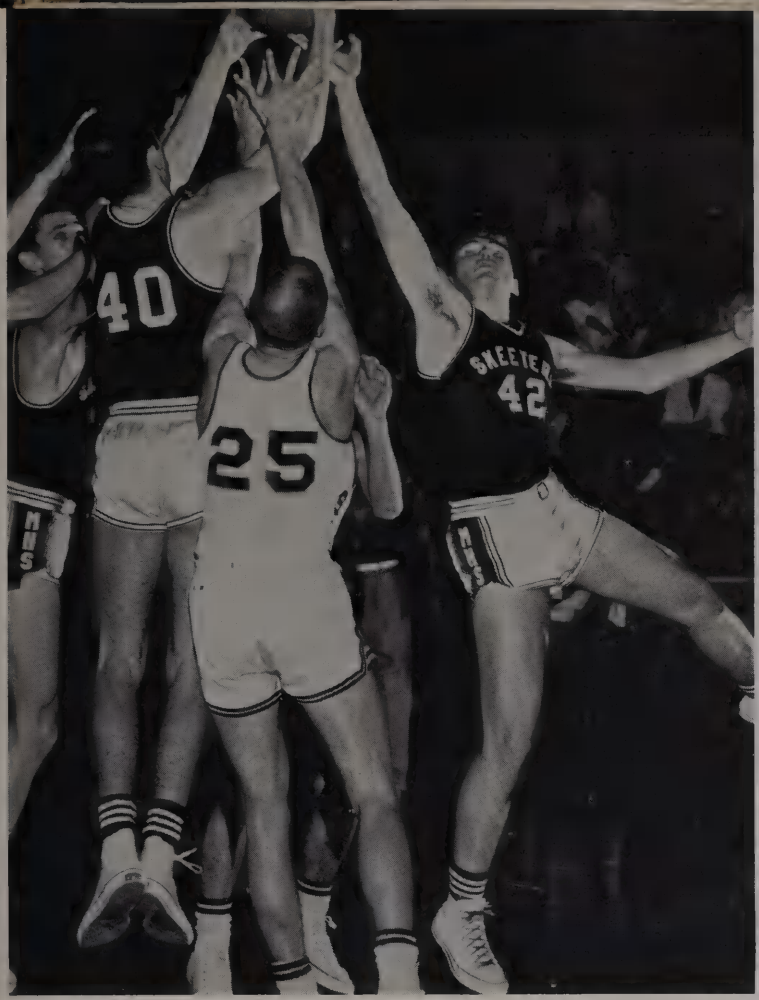

And up we go. A mass of humanity leaps upward for a rebound. Mesquite's 40 beats the rest for the prize.

That's Joe Driver. Garland's All-District basketballer demonstrates his award-winning form.

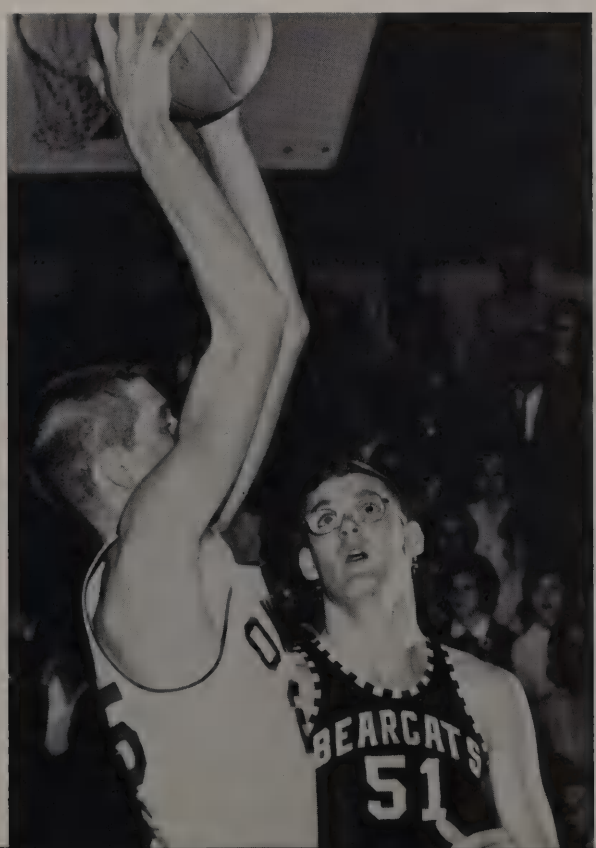

(Left) Denton's Jim Williams, 45, along with Owls Bill Dollar, 14, and Mike Locke, 23.

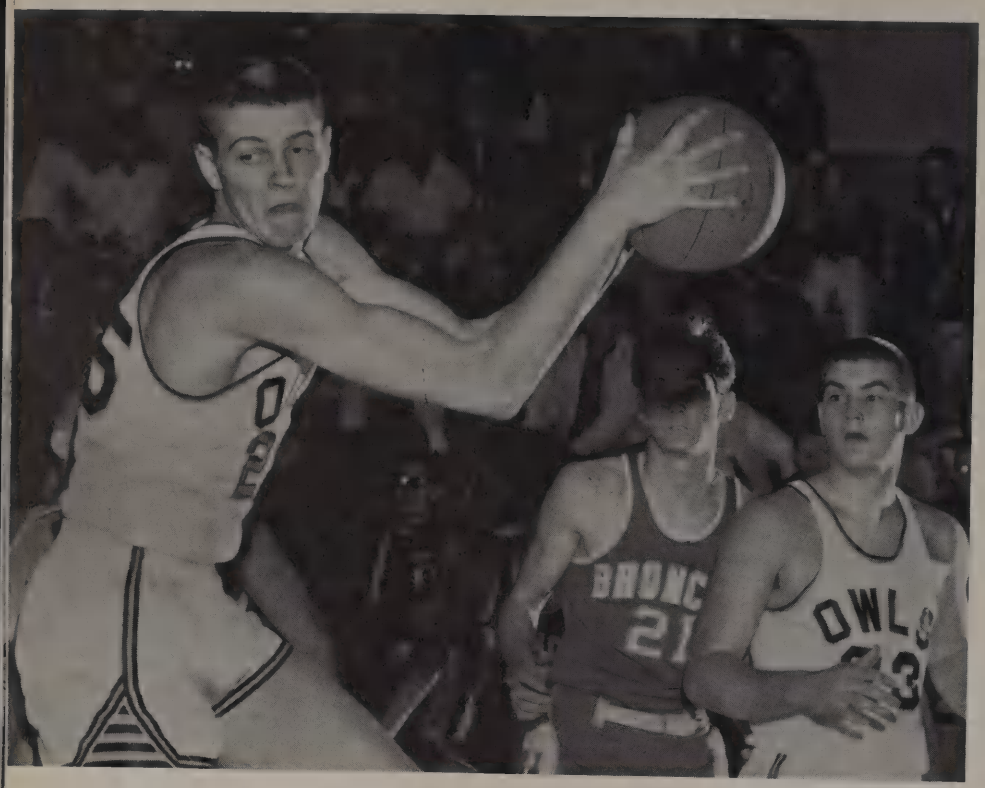

(Left) Joe Driver, 25, rebounds while Mike Locke and a Denton Bronco watch and wonder.

(Below) All eyes are on the goal as Mike Boyd, 33, lobs the ball through the basket for two points.

Ball, ball, who has the ball? Eager hands of both Garland and Denton cagers grab for the elusive basketball.

1964 Garland 'B' Team

Bottom row—Phil Hampton, Chuck Stevenson, Mark Bird, Dale Cole, Mike Mozley, George Lyons; Top row—Roger Henson, Steve Mitchell, Roy Sewell, Coach Dalton Hicks, Tommy Sibley, Jerry Armstrong, Lynn LeFlore.

Coach Dalton Hicks took over as B-Team mentor this past season, and came through with a fairly successful basketball season. His B-cagers finished the season with an overall record of 11-7. In district play the Owl sophomores rolled up an 8-4 clip.

At the beginning of the season, the B's looked as though they were going to have one of the most unsuccessful teams that Garland has ever had. But as the games progressed, the Owls came out of their slump and began to improve.

When the district campaign opened, the Garland squad got things rolling with an impressive win over Richardson. However, the Owls lost their second tilt to Denison and a thriller to Highland Park and Denton.

Finishing up the first round, the Owls beat Mesquite and Sherman. Then the second round began. Garland waxed Richardson for the second time, scored a victory over Denison again, and dropped a thriller to Highland Park by one-point in the waning moments of the game.

The final three games were in Garland's favor. The Owls looked brilliant as they slapped Denton, Mesquite and Sherman to complete the season.

Sparking the B-team were Jerry Armstrong, Tommy Sebley and George Lyons. However Lyons was unable to play most of the second round, after undergoing an operation.

The Garland Tennis Team

Members: First row—Connie Jo Lee, Tammy Patton, Rozann Baron, Randy Barringer, Sandra Graham, Dennis Gooch, Eddie Landrum; Second row—Linda Massingill, La Donna Howard, Harriet Edwards, Sandra Flanagan, Judy Pugh, Kay Ray, Sondra White, Sandy Evans, Debbie Couch, Anita McLauchlin; Third row—Kathy Harrison, Pat Grissom, Rex Cooper, Larry Landrum, Robert Wick, Jim Hall, Mike Bezusco, Bob Walker, Kirk Huffman.

COACH ALTOM WILLIAMS

The Garland tennis team has another large squad this year. Under Coach Alton Williams' direction, the large squad learned the many skills required by expert netters.

With five lettermen returning, the Owls looked forward to a winning season.

ROBERT WICK

LARRY LANDRUM

BOB WALKER

JIMMY HOMER

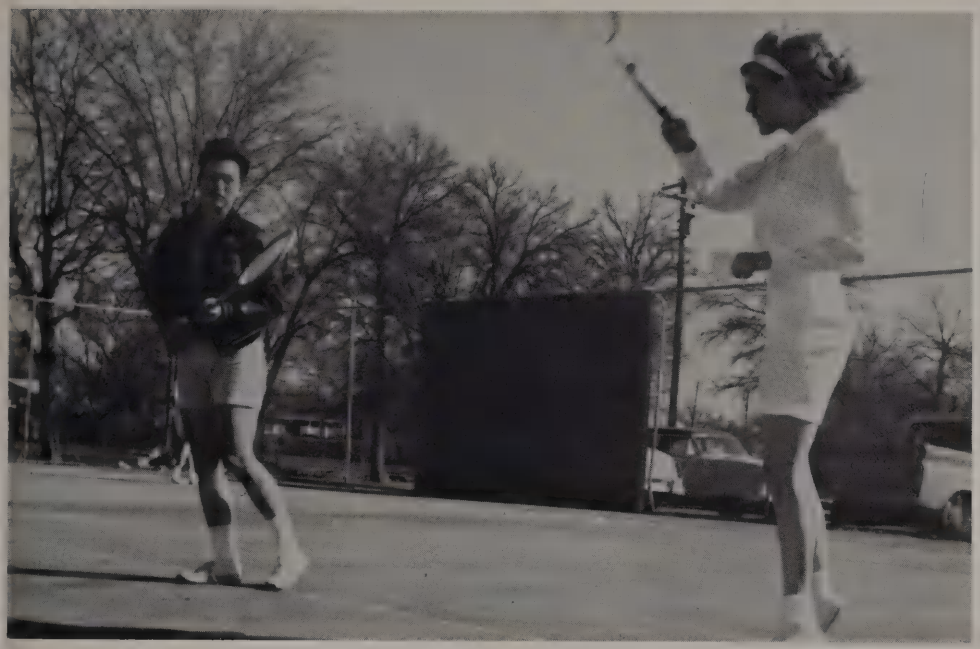

As Kay Ray watches, Sondra White returns the serve during a practice session.

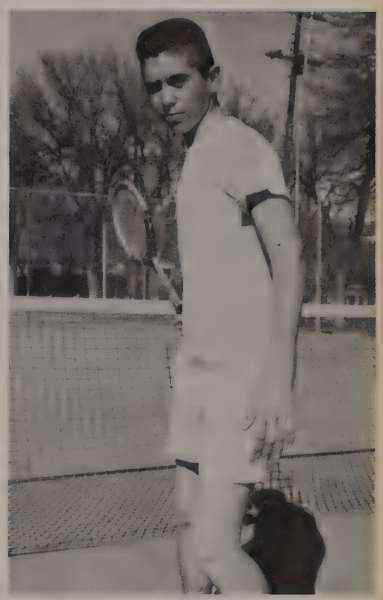

JIM HALL

PAT GRISSOM

SANDRA FLANNIGAN

KAY RAY

JUDY PUGH

The Garland Golf Squad

Back row—James Starling, Tommy Turentine, L. D. Clopton, Tom Poole; Middle row—Pat Crawford, Johnny Drury, Rex Smith, Larry Coldwell, Phillip Barbee; Front row—Richard Jones, Roger Bateman, Buddy Ozanne, David Tropp, Zack Hodges.

COACH BILLY STEWART

Garland's 1964 Golf Squad had the largest number of boys on the roster since its beginning.

With lettermen L. D. Clopton, Tommy Turrentine and Tom Pool, Coach Billy Stewart had excellent potential for a successful season.

The golf squad participated in the annual district meet.

Golf is a sport requiring quick thinking and consistent playing. Not only must the golfer know the course, but he must have a knack to make the right play at the right time.

Tommy Turrentine putts out on the tenth hole in a match with Sherman.

L. D. Clopton taps the ball only to see it miss the hole. He sinks the putt on his next shot.

Golf — The Science of Putting . . .

IT'S TIME FOR REPRESEN

TATION

LILLEY AYRES Shoes
Garland Shopping Center
"GOOD SHOES PROPERLY FITTED"

PENNEY'S
ALWAYS FIRST QUALITY

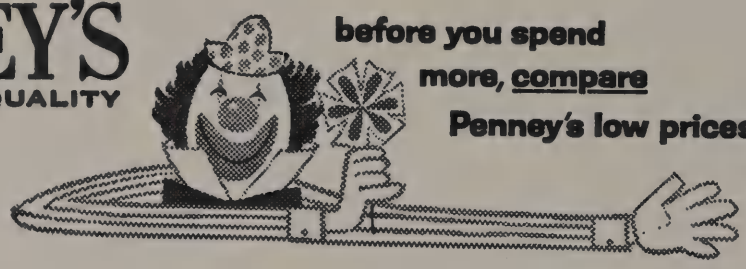

before you spend more, compare Penney's low prices!

Compliments of
DR. J. H. MONTGOMERY, O. D.
AND STAFF
TEXAS STATE OPTICAL
CONTACT LENS SPECIALISTS
SINCE 1935
TSO
1809-B GARLAND SHOPPING CENTER

THE Garland Laundry & Cleaners
IT'S A PLEASURE TO SERVE YOU
"Congratulations, Seniors"
APPROVED SANITONE SERVICE

FIRST NATIONAL BANK IN GARLAND

700 Avenue A

Serving in Garland Since 1906

OFFICE SUPPLIES/OFFICE FURNITURE
harper printing
company
2015 SATURN ROAD/GARLAND,TEXAS

OGLESBY'S JEWELRY
Gifts for the Whole Family
1807 Skillern Plaza
BR 8-8876

R. O. EVANS
PONTIAC — GMC COMPANY
GARLAND, TEXAS
2713 S. Garland Ave. Phone: BR 8-6107

M. E. MOSES CO., INC.
5-10-25c & $1.00
GARLAND SHOPPING CENTER
"Where Your Money Buys The Most"

Billy Hunt and Helen Holiday with Varo's Amp-Champ, portable electric power generator, and a cut-away model of the Sniperscope, infrared night vision weapon sight.

104 RIDGEWOOD SHOPPING CENTER
CALL BRoadway 8-8156
GARLAND, TEXAS

TOY VILLAGE

Toys, Hobbies
Art Supplies
First Street Shopping Center

GARLAND
FLOWER SHOP
2525 S. Garland
BR 8-2153

DON ALLISON'S GARAGE

Carburetor Tune Up and Brake Specialist

"Get it Done Right the First Time,
Avoid Costly Returns"

RESEARCH
ENGINEERING
MANUFACTURING
GEOTECH
GARLAND
TEXAS

Congratulations
Seniors
1964 – 65

THE GEOTECHNICAL CORP.

3401 SHILOH ROAD

Congratulations

GARLAND BANK AND TRUST CO.

GARLAND SHOPPING CENTER • GARLAND, TEXAS

The Bank that Service is Building

LIVE In Garland
BANK In Garland

AUTO BANK
OPEN
9 A.M. TO 7 P.M.

OUR Loan Department, Drive-In Bank and New Account Department are open 9 A.M. to 7 P.M. Monday through Friday . . .

"We'd like to Say Yes!"

MEMBER FEDERAL DEPOSIT INSURANCE CORPORATION

H. W. JONES HARDWARE

A. B. "BENNY" MORROW
BODY SHOP
E. Garland Avenue

Low, low prices at
ZALE'S
First Street Shopping Center

THE SHERWIN-WILLIAMS CO.
Paints — Varnishes — Lacquers — Allied Products

BOWLERLAND
3207 Forest Lane
BR 6-8385
GARLAND, TEXAS

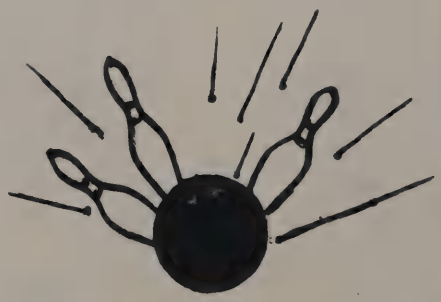

Town & Country
Of Garland

RAMBLER
Car-Land INC.

309 S. Garland Ave. BR 6-5111
Across From the High School

WYATT'S CAFETERIA
217 S. Garland Avenue
BR 6-5652

EP INC
EPPERSON PUBLICATIONS, INC.
523 Shepherd Drive Garland, Texas BR 6-8535

JIM HOLLAND

2025 Saturn

GARLAND PHARMACY
℞ for Greater Garland
NO. 2
508 S. Garland Ave.
BR 6-5049

NO. 1
2639 S. First
BR 8-8164

NO. 3
Ridgewood S. C.
BR 8-3502

"We Curl Up and Dye for You"

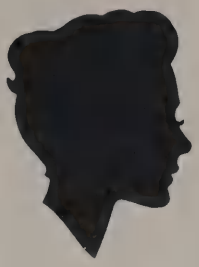

BILLIE'S
BEAUTY SALON
Across From High School

GARLAND, TEXAS BR 6-5956
BILLIE WALKER — Owner

Congratulations, Owls
CITY OF GARLAND

Dairy Queen

Across From High School
and
Miller and First Street

Phone BR 6-5310

HARRIS SEAT COVERS
(Across From Hi School)
411 S. GARLAND AVE.
All Type Car and Boat Upholstery

GLENN HARRIS
P.O. Box 57
GARLAND, TEXAS

Compliments of
DR. EDWARD COPE
DR. ROBERT DAY
DR. M. D. MONAGHAN
Garland Members of the
Texas Optometric Association

HOMER A. DANIELS
LIFE INSURANCE AGENCY
WILLIAM H. SHUGAURAT (Asst. Mgr.)
600 W. Garland Ave.
Home BR 6-5537
Business BR 6-5011

Congratulations Seniors
1963-1964

Corsage Headquarters

All-Occasion Arrangements

BLOSSOM SHOPPE
123 N. Star Rd. Owner: "MARGE" VIBROCK

A. D. JACKSON, JR.
INSURANCE
Phone BR 6-6527
GARLAND, TEXAS

CANNON DRY GOODS
N. E. Corner Sq. Downtown
GARLAND, TEXAS
"Your Friendly Store"
Nationally Known Merchandise
Best Wishes to the Class of '64

Congratulations to
THE FIGHTING OWLS
"State Champs 1963"

Gene Tanzin
company
realtors
2623 SOUTH GARLAND AVE.
BR 8-2030 - BR 6-6377

In Garland, All Signs Point to . . .

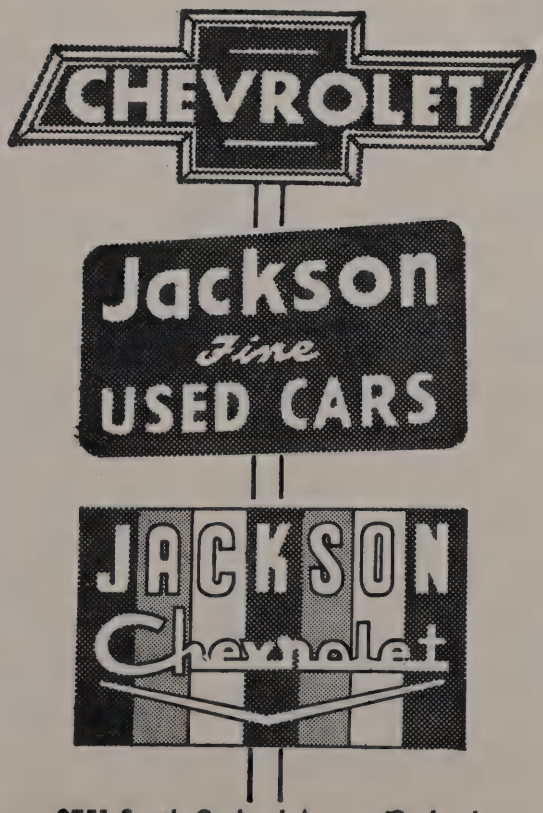

2751 South Garland Avenue Garland

Maytag
Hoover
Magnus Organs

Frigidaire
Englander
Tappan

Kroehler
Coleman
Motorola

HOLLENSHEAD
Appliance & Furniture Co.
GARLAND, TEXAS

COOMER INSURANCE AGENCY
Automobile—Dwellings
Household Goods
BR 6-5905
619 W. Garland Avenue
GARLAND, TEXAS

"A Picture Tells the Story"

DOC ALLEN STUDIO

"Fine Photography for Those Who Care"

MEMBER THE PHOTOGRAPHERS ASSOCIATION OF AMERICA

Portraits of Distinction
Bride Portraits and Wedding Candids
Children and Groups
Brush Oils

FOR
PROMPT
AND
COURTEOUS SERVICE

COMMERCIAL PHOTOGRAPHY
Industrial - Architectural
Illustrative

DIAL BRoadway 6-5789
FOR APPOINTMENT

1402 James Drive

For Your Comfort—
Air Conditioned the Year 'Round

COMMERCIAL PHOTOGRAPHERS TO GREATER GARLAND

McKNIGHT DRUG
Free Prescription Delivery
N.W. Cor. Square Phone BR 6-6551
GARLAND, TEXAS

The Newest Always in Fashions
ON THE SQUARE GARLAND

ARNOLD & MORGAN PIANOS

#1
510 Garland Road

#2
Corner Oates and Ferguson
Dallas DA 1-2954

"Best Meats in Town"

HILAND GROCERY

TRAVIS BAGWELL

719 Fifth Street BR 6-5622

Home Cooked
Food to Go

TEXACO
REG. T.M.

WHITEWAY SERVICE STATION

807 W. Garland Ave.

GLEN WATSON, Owner

MEMBER
FEDERAL HOME LOAN BANK SYSTEM
FEDERAL SAVINGS AND LOAN INSURANCE CORPORATION

INDUSTRIAL SAVINGS ASSOCIATION

1820 GARLAND SHOPPING CENTER ■ GARLAND, TEXAS ■ BR 8-2191

Your DEPENDABLE DRUGGIST

GARVIEW REXALL

First Street Shopping Center

GARLAND, TEXAS

Best Wishes, Seniors

ROYAL PLAZA

Laundry Dry Cleaning

WE DO IT ALL IN GARLAND

112 E. Square

Tel. BR 6-5054

When the Occasion Requires
a Special Message — in a Very
Special Way — May We Say it —
for You — With Flowers?

1st STREET FLORIST

1817 So. First Street
GARLAND, TEXAS
BR 8-3759

Residential—Commercial—Farms

CLOPTON

REAL ESTATE

THERE'S NO HOME LIKE THE ONE YOU OWN

"SERVICE IS OUR MOTTO"

LESTER CLOPTON

118 Glenfield at 1st
Home Phone BR 8-4520
Office Phone BR 8-9517

METROPOLITAN
LETTER SERVICE

FORREST A. BELLUS

3506B Walnut
GARLAND, TEXAS
BR 6-6973

BR 6-5244

Onita's
BEAUTY SALON

125 N. Star
Garland, Texas

Complete Beauty Care
Hours: 8 A.M. – 6 P.M.

Phone BR 6-6625 1402 Forrest Lane

Creel's

- RADIATOR SERVICE
- AUTO GLASS

HAROLD GARRISON GARLAND, TEXAS

CHUCK CURTIS
SPORTING GOODS

504 S. Garland Ave.
BR 6-5501

B&T

Savers
are
Successful

SOUTHERN BANK
AND TRUST COMPANY

First Street and Kingsley Road
BR 8-9521
MEMBER FEDERAL DEPOSIT INSURANCE CORPORATION

Compliments of
J. E. SMITH CO.

REMBRANDT STUDIO

Specialist in School Yearbook Photography

Also

Portraits — Weddings — Commercial

Albums — Family and Wedding Trips

Frames — by Nationally Advertised Manufacturers

Call

CLINT SUTHERLAND — BR 6-5292

610 State Street

GARLAND, TEXAS

Garland **Owl's Nest** Photographer Since 1943

POLLOCK CONTAINER CORPORATION

Manufacturers of Corrugated Shipping Containers

Miller at Shiloh Road

GARLAND, TEXAS

PHONE BR 8-8141

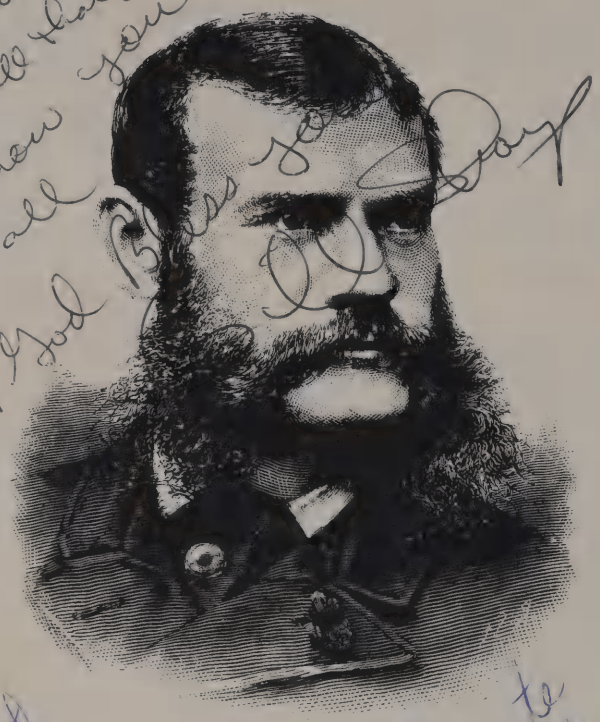

Smedley Didn't Buy The Official Class Ring.

He went bargain hunting. He thought all class rings were alike. He hadn't heard that the official class ring is official because it is made to rigid specifications for the protection of the student body. Neither, apparently, had he heard that it is made by Balfour, the most distinguished creator of fine class rings in the entire world.

A splendid fellow, Smedley. But there are reasons to suspect he is not completely in step with the times.

WHERE THE HOME FOLKS TRADE

S & M AUTO SALES

Phone BR 6-6671

SAM SCHREIBER MACK McCARTER

LOBELLO'S

"Come 'n Get it"
From Our Charcoal Broiler

Northwest Hiway at Preston Rd.
and
Garland Road, Garland, Texas

THE Garland Laundry & Cleaners
IT'S A PLEASURE TO SERVE YOU

"Congratulations, Seniors"

APPROVED SANITONE SERVICE

PATRONS

George Alexander

Frank M. Anderson

Tice Barnett

Dr. R. M. McMurrain

J. E. Smith

Index

SENIOR BOYS

Akin, Jerry; 31, 209
Alford, Larry; 31, 192, 194
Allard, Charles; 31
Allen, Bill
Allen, Roger; 32
Archer, Paul; 32
Askue, Bobby; 33, 183, 187
Baker, Ronnie; 34
Baker, Ronnie; 34
Bankhead, Hollis; 194
Barbee, Larry; 34, 163
Barbee, Phillip; 35, 210, 332, 208
Barringer, Randy; 35, 330
Bays, Don; 36, 163, 165, 167
Bean, Eddie; 36
Beavers, Gary; 36, 184
Blanks, John; 37, 187
Blasingame, Ronnie; 37, 272, 228
Block, Gordon; 37, 329, 322, 163, 187
Bolton, Richard; 38
Bouska, Henry; 38, 209, 222
Boyd, Mike; 38, 329, 322
Boyd, Willie; 39
Brackett, Bobby; 39
Bratcher, Gary; 39
Bridges, Gary; 39, 249, 256, 169
Brocker, Kenny; 39
Broyles, Lynn; 39
Bryan, Andy; 40
Burke, Phillip; 40
Burnes, Nolan; 40
Burton, Delbert; 40, 30, 248, 225, 169, 239
Byrum, Mike; 41
Cadenhead, Roger; 41
Carr, Mike; 41
Chadwick, Billy
Christian, Doug; 42
Clark, Terry; 42, 184
Clopton, L. D.; 42, 332, 333, 184
Cole, King; 43
Connaster, Bill; 43
Cooley, Joel; 43
Cornelius, Charles; 44, 209
Costa, Everett; 44, 185
Covington, Mike; 44
Cox, Ralph; 44, 210, 165, 166, 208
Cummings, William; 45
Dancer, Danny; 45, 216
Davis, Ronnie; 194
Deaton, Jerry; 46, 258, 185, 220, 221
Dennis, James; 46, 194
Dixon, Bill; 47
Drury, Johnny; 47, 187
Dunavant, Donnie; 48, 184
Dupree, Walter; 48
Dutton, Bill; 48
Dykes, W. C.; 48, 182, 184
Endsley, Kirby; 49, 329, 323, 322
Evins, Mike; 49, 210, 163, 208
Ferguson, Allan; 50, 222
Fletcher, Dale; 51, 210, 208
Forbis, George; 51
Forbis, Thomas; 51, 216
Ford, Charles; 51, 165, 167
Fortenberry, Don; 52, 192, 194
Frantz, Woody; 167, 165
Furlow, Sammy; 52
Green, Arnold; 52
Galbraith, Tommy; 53, 210, 165, 167, 184, 220
Ganus, Paul; 53
Gardiner, Ed; 53
Gibson, Lee; 54
Gillispie, Don; 54, 192, 193, 194
Glenn, Jim; 54, 185
Goethals, Randy; 54, 272, 276, 184
Gordon, Don; 55, 272, 276
Grimsley, Robert; 55
Gunther, James; 56
Haley, Steve; 187, 167, 165
Hall, Jimmy; 56
Hall, Joe; 56, 209
Hamm, Paul; 56
Hamm, Sammy; 56, 194
Hampton, Philip; 57
Harper, Ronnie; 58, 163
Hayley, Steve; 58, 167
Headen, Fred; 58, 183
Hemphill, Mike; 58
Hennig, Paul; 59
Hesselburg, Jerry; 59, 182
Henshaw, Duane; 60, 163
Hill, Harry; 59
Hoffman, Jim; 60
Hogue, Forrest; 60
Holburg, John; 60
Hoye, Mike; 62
Hull, Guy; 62, 163
Hyde, Roy; 63, 183
Johnson, Eric; 64
Johnson, Tommy Ray; 64, 210, 208
Johnson, Tommy James; 64, 182, 197
Kattawar, Kenneth; 65, 30, 225, 248, 262, 272, 169, 238
Keith, Bobby; 65
Keithly, Jerry; 65
Kent, Gary; 65, 210, 208
Key, Landon; 66
King, Charles; 66, 185
Klas, Johnny; 66, 273, 301
Koerth, Robert; 66, 272, 163, 169
Krodel, James; 66
Lamb, Jack; 66
Lawrence, Don; 68
Leathers, Johnny; 68
Ledbetter, Larry; 68, 224, 225, 272, 276, 185, 238, 239
Lingberg, Mike 68
Long, Roger; 69
Longwell, Danny; 69
Luna, David; 69, 183
Martin, Larry; 70, 194
Martin, Ronnie; 70
Martikus, Pat; 70
McCallum, Ferris; 71, 210, 208
McFerrin, Teddy; 71
McGrath, Merle; 71
McLaughlin, Butch; 72
Melton, Jack; 72
Meuir, Wayne; 72
Mitchell, Fletcher; 73
Mitchell, Jimmy; 73, 210, 208
Moffatt, Bubba; 74, 185
Montgomery, Don; 74, 182
Monroe, Cecil; 187
Moore, Ronnie
Morris, Dwane; 75
Morrow, Larry; 75, 163, 196, 228, 233
Mullens, Weldon; 75, 255, 273, 168, 169
Nall, Jimmy; 76
Nelson, Clyde; 76, 165, 167
Newman, Doug; 76
Noska, Jimmy; 77, 184
Perkins, Ross; 78, 187, 209
Pickett, John; 78, 169
Pickle, Joe; 78, 169
Poole, Tom; 78, 332
Pulley, Pat; 79
Quesenberry, Mike; 80
Regan, Tim; 80, 182
Rico, Manuel; 81, 194
Robertson, Jimmy; 81
Roderick, John; 163
Rogers, Phil; 184
Tohrt, Phil; 82, 210
Scott, Robert; 84, 194
Sebastian, Stewart; 84, 222
Shew, Eddie; 85
Sharawi, Hassan; 85
Shelton, Dick; 85
Shipp, Bill; 86, 239
Shively, Chris; 86, 163, 184, 228, 230, 231
Sims, Danny; 86, 249, 254, 169, 184
Smith, Charles; 86, 163
Soliz, Edin; 87
Staring, Dan; 88, 272, 163
Starranberg, Richard; 88
Stringer, Ted; 89
Stuart, Bobby; 89
Taylor, Bruce; 90, 209, 222
Thomas, Tommy; 90, 277, 276, 163, 169
Tomlinson, Billy; 90, 273, 222
Tribble, Don; 91
Tucker, David; 91, 183
Tucker, Kenneth; 92
Turner, Bobby; 92, 272, 322
Ulrey, Charles; 92
Underwood, Mike; 92
Wagoner, Mike; 273, 93
Walden, Wayne; 93, 175
Waldron, James; 93
Walker, John; 93
Waller, Jimmy; 94
Weaver, Ralph; 94, 30, 253, 301
Welch, Richard; 94, 182
Weller, John; 94
Werner, Bobby; 94, 183
Wheeler, Leon; 95, 273, 264, 209
Whiteside, Jack; 95, 260, 272, 233, 239
Whitten, Durelle; 95
Williams, Alan; 96
Williams, Mike; 96
Williams, Roger; 96, 210
Williams, Ronnie; 97, 257, 169
Williams, Terry; 97, 233
Wimpee, Andy; 97, 261, 184
Wood, Jimmy; 98
Woods, Jerry; 98
Wooldridge, Phillip; 98
Wright, Kenneth; 98
Wright, Tommy; 98, 273, 168, 169, 228, 233
Yeager, Jay; 99
Zachary, Kenneth; 99

SENIOR GIRLS

Agnew, Judy;31, 186, 187
Alderman, Linda; 31, 217
Aldridge, Pat; 31, 228, 229, 232
Alexander, Julie; 31, 228, 231, 241
Allen, Delores; 32, 188, 189, 230, 232, 239, 293, 186, 187, 228,

Anderson, Sharon; 32, 181
Angott, Donna; 32
Ann, Sheria; 32
Argenbright, Mary; 33, 189, 206, 228, 232
Arnold, Vivian; 33, 183
Ashley, Linda; 33, 264, 170, 228, 230
Austin, Sandra; 33
Aven, Trudy; 33, 187
Ayres, Nancy; 33
Bailey, Myrna; 33, 261, 273, 175
Bagby, Virginia; 34
Baker, Carolyn; 34
Baker, Maryann; 34
Bane, Carole; 34, 178
Barnes, Glenda; 35
Barrios, Patricia; 35, 163
Barry, Betty; 35, 193, 273, 276, 178, 191
Basham, Carolyn; 35
Bass, Delores; 36, 210, 187, 208
Beasley, Linda; 36
Bedell, Patty; 36
Beggs, Patsy; 36
Benner, June; 36
Bess, Marsha; 37
Bishop, Carole; 37
Blake, Judy; 37, 154, 160, 189
Brummit, Kitty; 187
Blount, Carolyn; 38
Bolton, Janice; 38
Bourn, Brenda; 38, 273, 163
Brayton, Linda; 187
Brock, Beth; 154, 178
Burchfield, Becky; 40, 193, 259, 178, 184, 191
Burns, Linda; 40
Burns, Pat; 40
Burt, Jan; 40
Button, Brenda; 35, 222
Button, Brenda; 41
Cabiness, Karen; 41, 193, 185, 189, 191
Cannaday, Benita; 41, 165, 166, 187, 241
Carroll, Linda; 42, 182
Cherry, Marie; 42, 221, 248, 169, 170, 187, 191, 193
Clanton, Diane; 42, 244, 225, 239
Clem, Joyce; 42
Cobb, Gloria; 43
Coldwell, Alera; 43, 154, 187
Cook, Retha; 43, 154, 155, 160
Copeland, Connie; 44
Cornett, Diane; 44
Cowan, Dianne; 44
Craig, Gail; 45, 175, 222
Crawford, Oma Lee; 45, 228, 231
Cunningham, Cindy; 45, 178, 193, 176, 185, 189, 191
Daniel, Tina; 45
Darby, Sharon; 46, 186, 228, 230
Davis, Delle; 46, 163, 168, 169, 177, 178, 202
Davis, Paula; 46, 186, 190
Davis, Peggy; 46
Demetri, Jan; 46
Dickson, Barbara; 46, 179, 273, 163, 178, 177
Dodson, Gay; 47, 165, 166
Dolson, Verenia; 47
Drinkard, Karen; 47, 272, 163, 166, 239
Dugger, Carol; 47
Duncan, Sandra; 48, 174, 175, 228, 232
Dunn, Martha; 48
Echols, Donna; 48, 154, 155, 160
Eichner, Roxanne; 48
Elder, Annette; 49, 183
Erickson, Anita; 49, 225, 168, 169
Eubanks, Andrea; 49, 225, 154, 221, 238
Evans, Susan; 49, 163, 165, 166
Ewing, Lynn; 50, 241
Fagala, Sharon; 50, 188
Farr, Karen; 50, 175
Faubion, Christi; 50
Flanagan, Sandra; 50, 330, 331, 187
Flanders, Peggy; 50
Fleeson, Patty; 50, 165, 166
Fletcher, Suzzette; 51, 157
Ford, Glenda; 51, 183
Foster, Dianne; 52, 163, 165, 166, 186
Foster, Jenni; 52, 175, 186, 187
Freeman, Dolores; 52
Fuller, Harolyn; 52
Gafford, Linda; 53
George, Brenda; 53
Gibson, Sue; 53, 272, 170, 174, 175
Gieb, Ann; 54, 189, 228
Gilmer, Jamie; 54, 193, 191, 228, 233
Goin, Gay; 54, 272, 276
Gordon, Jan; 52, 272, 163, 164, 165, 166, 175
Greenwood, Susan; 55, 272, 175, 179
Grider, Janice; 55, 242
Grissom, Pat; 55, 187
Grubbs, Judy; 56, 187, 191, 196
Hamilton, Jean; 56, 179, 188
Hamilton, Vicki; 56, 183, 190
Hammonds, Mary Lou; 57
Hancock, Sherry; 57
Haralson, Rebecca; 57
Hare, Charann; 57
Hargrove, Janice; 57
Hargrove, Linda; 58
Harrah, Judy; 58
Hatfield, Kathy; 58, 182
Helm, Janis; 58
Hendershot, Sharon; 59, 157, 216
Henderson, Laura; 59
Hill, Clara; 59
Hitchcock, Julia; 60, 163, 165, 166, 185, 221, 270, 202, 175, 174
Hogue, Sylvia; 60
Holbert, Sydna; 60, 170, 224, 225, 272, 169
Holladay, Helen; 60, 191, 193, 225, 227, 163
Holloway, Linda; 61
Holloway, Patricia; 61
Holser, Beth; 61
Horne, Dianne; 61, 167, 187
Houston, Anita; 61
Howard, Joyce; 61, 154, 189
Hudgins, Linda; 62
Hull, Shirley; 62
Hunt, Susan; 62, 193, 191
Hurley, Kathryn; 62
Hutcherson, Kay; 62, 182
Hutton, Betty; 62, 227, 179, 180
Jackson, Cecilia; 63, 227, 241
Jackson, Jorgann; 63, 179, 227, 257, 273, 168, 169, 185, 177
Jarvis, Linda; 63, 187, 190
Jennings, Janet; 63, 177, 179
Jirak, Susan; 63, 190, 220, 221
Jo Coy, Linda; 64, 182, 183
Jones, Barbara; 64, 242, 240
Jones, Becky; 64, 179, 248, 254, 168, 169, 177, 178, 179, 185
Jones, Kay; 64, 189
Juday, Robbie; 65, 258, 165, 166
Kendricks, Linda; 65
Kershner, Judy; 66, 163, 188
Keltner, Linda; 66, 157, 216
Lamb, Judy; 67
Landress, Judy; 67, 193, 225, 260, 273, 169, 177, 239, 191, 185, 179
Lane, Pat; 67, 182, 183
Langford, Kathy; 67, 242, 240
Langford, Linda; 67, 242, 240
Laun, Norma; 67, 163
Lawson, Nancy; 67, 187
Leamons, Dianna; 68, 187
LeCroy, Jeanne; 68, 224, 225, 154, 186, 187, 238
Leverett, Barbara; 68
Lierman, Sharon; 68
Lovil, Betty; 69, 165, 167, 175
Manuel, Jan; 70
Martin, Gail; 70, 225, 186, 187, 239, 241
Martin, Linda; 70, 187
MacArthur, Karen; 70, 187
McLane, Mary Belle; 70, 54, 160
McCallum, Pat; 71, 227, 180, 241
McCartney, Nancy; 71
McKaskle, Marion; 71, 175, 187
McKinney, Janis; 72, 188, 228, 232, 240
McLaughlin; 72
McMullen, Janis; 72, 193, 242, 175, 189, 191, 228, 233
McMurrian, Margaret; 72, 273, 276
McNish, Merla; 72
Miller, Janie; 73, 174, 175
Miller, Joan; 73, 182
Mitchell, Beverly; 73, 154, 155, 156, 160, 174, 175
Mitchell, Jo Ann; 73, 157
Moody, Margaret; 74
Moore, Pat; 74
Morgan, Jane; 74
Morphis, Cheryl; 74
Morris, Janice; 75
Murphy, Sherrie; 76, 255, 273, 169, 180, 184, 188, 189
Nall, Sally; 76
Napier, Vickie; 163, 189
Nesthus, Pat; 76, 190, 230, 234, 188
Newman, Karen; 76, 179, 193, 169, 177, 178, 185
Nicholson, Beverly; 76, 242, 189, 240
Nicholson, Dana; 76
Nobles, Marie; 77, 187, 216, 217
Northcutt, Margaret; 77, 165, 167
Novak, Donna; 77, 180, 187
Parker, Donna; 77
Patterson, Mary Lou; 77
Pike, Carolyn; 78
Pippin, Julia; 78
Poore, Gena; 79, 185, 241
Presley, Judy; 79, 157
Price, Phylis; 79
Prock, Betty
Pugh, Judy; 79, 225, 249, 262, 330, 331, 169, 239, 202
Ramsey, Jane; 80, 187, 228, 229, 233
Ramsey, Mary; 80
Ray, Kay; 80, 330, 331, 241
Reeder, Judy; 80, 193, 187, 191, 217
Reeves, Carolyn; 80, 273, 228, 232
Rener, Nancy; 80, 187
Rice, Robbi; 81, 183
Riddels, Becky; 81, 164, 165, 167, 188
Roark, Hazel; 81, 154, 155, 160
Robinson, Gail; 82
Rohus, Velvet; 82
Rose, Diedri; 82, 178, 272, 176, 239
Rosenbaum, Sally; 82, 165, 166, 187
Round, Sharon; 82, 165
Royman, Pat; 83, 175
Rutherford, Gloria; 83, 193, 191, 241
Sammons, Cindy; 83, 180, 241
Sanborn, Toby; 83
Sanders, Barbara; 84

Sanford, Kathy; 84, 273, 228, 229, 232
Sawyer, Bobby; 84, 187
Schmigel, Diana; 84
Sebastian, Johnann; 84, 182, 183
Sewell, Carroll; 85, 252, 169, 202
Shadix, Rita; 85, 183
Shepard, Lynn; 85
Shipley, Barbara; 157, 187
Shoot, Carmen; 86
Sides, Judi; 79, 86, 190, 227, 230, 234
Sims, Julia; 86, 154, 222
Smith, Elizabeth; 87
Smith, Mary; 87, 157
Smith, Prissy; 87, 273, 187, 204, 240
Sprowls, Vicki; 87
Stanton, Jeri Lynn; 88, 187, 188, 228, 231
Stibbins, Marie; 88
Stokes, Nell; 88, 165, 166
Stone, Regina; 88, 174, 175, 241
Stout, Laveda; 88, 183, 187
Strain, Carol; 89
Strawbridge, Peggy; 89, 187, 216
Stroud, Glenda; 89, 242, 240
Sumrow, Lorenda; 89
Tapley, Betty; 90, 216
Thomas, Chyrell; 90
Thomas, Lynn Ann; 90
Thompson, Susan; 90, 163
Toone, Linda; 91
Totten, Sandra; 91
Triplett, Pat; 91, 193, 191, 241
Tuck, Sondra; 91
Turner, Linda; 92
Van Zant, Sue; 92, 193, 225, 249, 272, 174, 175, 189, 191, 238
Varner, Ann; 163, 189
Veal, Betty; 183
Wade, Delores; 93
Wagner, Laurrel; 93, 157
Watson, Norma; 94
Webb, Sue; 94, 272, 181
Wheat, Betty; 95, 190
Wheeler, Dianne; 95, 178, 193, 273, 176, 191
White, Patty; 95, 189, 240
White, Sondra; 95, 330
Willey, Barbara; 96
Williams, Barbara; 96, 178, 179, 276, 277, 176, 177, 178, 186, 187, 190
Williams, Linda; 96, 181
Williams, Rita; 96
Windom, Sharon; 97, 177, 181
Wingo, Jean; 97, 189, 222
Witt, Marilyn; 97, 229, 232
Wittekind, Carole; 98
Wolfe, Joan; 98, 263, 273, 228, 230, 241
Wright, Betty; 98, 157
Young, Mary; 99, 189

JUNIOR BOYS

Adams, Jimmy; 101, 216, 304
Adams, Norman; 101
Addaway, Mike; 101
Addington, Bill; 101, 220
Albright, Steven; 101
Allen, Darrell; 101
Anderton, Steve; 101
Andrews, Rickey; 101, 216
Ashmore, James; 101, 184, 182
Axe, Charles; 101, 216
Bacon, Davoin; 101, 216
Bair, Larry; 101, 214
Baise, Ronnie; 101
Baker, Charles; 101, 228
Barber, Craig; 101
Bartlett, James; 101
Bateman, Rickey; 101
Baty, Rickey; 102
Baty, Rusty; 102
Beaver, Dom; 102
Beaver, Bryan; 102
Bedford, Wayne; 102
Beeson, Don; 102, 167
Beggs, Dale; 102
Bell, Ronnie; 102, 216, 228
Bennett, Spencer; 102
Benson, Richard; 102, 194, 192
Barry, Kenny; 102
Bill, David; 102
Blake, James; 103
Blankinship, Monroe; 103, 185, 183
Blankley, Jarrett; 103
Boggs, Wayne; 103, 195
Bownda, Dan; 103
Box, Rick; 103
Boyd, Mike; 103
Bozeman, Ronnie; 103, 220, 228, 169, 167
Brackett, Parsey; 103
Brazill, Ken; 103
Brewer, Billy; 103
Brown, Lanny; 104
Brown, Mike; 104
Brown, Richard; 104, 183, 209
Bryan, Bill; 104
Bryan, Bob; 104
Burleson, Bob; 104, 216
Burns, Craig; 104
Burns, Gary; 104
Butter, Jerry; 304
Cabiness, Weldon; 104, 221
Campbell, Steve; 104
Carpenter, L. D.; 104, 167
Carpenter, Kenneth; 104, 182
Carroll, Junior; 104
Casey, Dennis; 105
Caskey, Charles; 105
Cheathem, Lee; 105
Clark, Dennis; 105, 208
Coldwell, Larry; 104
Coldwell, Ronnie; 104
Cole, Richard; 105
Cole, John; 105
Collard, Jerry; 105
Collinder, Bill; 105
Collins, Hugh; 105, 305
Collins, Steve; 105
Collinsworth, Jimmy; 105
Combast, Ronnie; 105
Combs, Billy; 105, 209
Compton, Larry; 105
Cooper, Don; 105, 194, 192
Cook, Ed; 105
Cook, Mike; 105, 216
Corlett, Robert; 105
Cox, Ronnie; 106, 304
Cox, Ronnie; 106
Crawford, Pat; 196
Cross, Dewayne; 106, 302
Cruiti, Darrell; 195
Crump, Bill; 307, 106, 304, 314, 167
Crumply, Mike; 106, 195
David, Dillard; 107
Davis, Jerry; 106, 228
Davis, Larry; 106
Davis, Ronnie; 106
Davis, Stan; 107
Dean, Mike; 107, 167
Deaton, Mike; 107
Delk, Mike; 107
Denndy, Allen; 107
Denman, Mike; 107
Dewitt, George; 107
Dolkan, Bill; 107
Douglass, Mike; 107
Driver, Joe; 107
Duckworth, Cloyd; 107
Duke, Chuck; 107, 198, 196
Duncan, Harold; 107
Duncan, Ronnie; 108
Echols, Buddy; 108, 167
Echols, Jerry; 108
Edgar, Gary; 108, 302, 195
Englebretsen, Paul; 108
English, Lynn; 195
Evans, Davis; 108
Fain, Denny; 108, 184, 182
Finner, Larry; 108
Fields, Chip; 108, 165
Fike, Charles; 108, 167
Finch, Danny; 108
Fincher, Stuart; 108
Finkley, Charles; 108
Fisher, Danny; 108, 183
Flanngan, Mike; 108, 383
Floyd, Ralph; 108
Ford, Coy; 108
Foster, Mike; 108
Fowler, David; 108
Fredricks, Roy; 109, 198, 196
Frizzel, Bill; 109, 167
Fry, Jody; 109, 228
Gabbons, Gary; 109
Garvin, M. G.; 109, 155, 167
Gill, Bob; 109
Gilmore, Jerry; 109
Gilmore, Weldon; 155, 109
Glidden, Charles; 109
Godwin, Johnny; 109
Graves, James; 110
Graves, Jerry; 109
Greening, Eddie; 110
Griffis, Stan; 110
Gunter, Frank; 175
Hagin, Victor; 110
Halderman, Cliff; 110
Haliburton, Gene; 110
Hall, Mike; 110
Halpin, Lowell; 110, 305
Hammock, Mike; 110
Hanks, Curtis; 110
Hansen, Chuck; 110
Hargrove, Clevie; 110
Harris, David; 111, 165
Heifner, Gerald; 111
Hendriks, Craig; 111
Hill, Ricky; 111, 220
Hines, Janey; 111
Hines, Lee; 111
Hitchcock, Tom; 111, 160
Hobles, Ronny; 111
Hodges, Zack; 111
Holley, Jim; 112

Holley, Mark; 112
Hollington, Robert; 112
Holloway, Arnold; 112
Holmes, Jim; 112
Holt, Sylvester; 112
Hopkins, David; 112
Horack, John; 112
Horne, James; 112
Hoskins, Jimmy; 112
Houston, Jimmy; 112
Howard, Darrell; 112, 177, 175
Hoye, Robert; 112
Hubbard, Gerald; 112
Hubble, Cary; 112, 209
Huffman, Kirk; 112
Hunt, Billy; 112, 204, 228, 169, 202, 221
Ingram, Ronnie; 112
Jacobs, Gary; 113, 383
Jennings, Don; 113
Jester, Lloyd; 113, 154
Jocoy, Dale; 113
Johnson, Mike; 113
Jones, Chip; 195
Jones, Phil; 169
Jones, Tony; 167
Keeley, Jerry; 113
Kennemer, Lee; 114
Kent, Eddie; 114
King, John; 114
Koon, Robert; 114
Kuehne, Danny; 114
Landers, Chuck; 114, 208
Landrum, Eddie; 114
Landrum, Larry; 114
Lawson, James; 228, 115
Leath, James; 115
Leech, Robert; 115
Lency, Brian; 115
Lipscomb, Andy; 115, 304, 228, 169
Little, William; 115, 167
Locke, Mike; 115
Logan, Don; 115
Love, Gary; 115, 221, 388
Lowry, Mike; 115
Luellen, Jerry; 115, 183
Luman, Henry; 305
Maham, Bill; 115
Mallett, Malcolm; 116
Manual, Ricky; 116
Marcucci, Ronnie; 116
Marks, Gary; 116
Martin, Tom; 116, 195
Massengil, Richard; 116
Massey, Gary; 116
Mathis, Donnie; 116
Mayes, Gene; 116, 383
Mayberry, Bob; 116
McCallum, Gary; 116
McCarter, Benny; 116, 194, 195, 192, 193
McCleary, Ronnie; 116
McCulloh, Dickie; 116, 383
McGlaun, Don; 117
McKenzie, Skip; 117
McKinney, David; 117
McKnight, Craig; 117
McKool, George; 117
McManigail, Morris; 117, 167
McNatt, David; 117, 167
Meeks, Floyd; 117
Metcalf, Phillip; 154, 117, 155
Midget, James; 117, 189
Miller, James; 187
Miller, Mike; 117, 195
Minhart, Wayne; 117
Minter, Butch; 117
Mitchell, Harry; 117
Mitchell, Jimmy; 117, 208
Mitchell, Steve; 154, 117, 155, 156, 160
Moody, William; 117
Moore, Danny; 117
Monroe, Scott; 118, 154
Morris, Mike; 118, 216
Morrow, Paul; 118
Moss, Larry; 118
Myers, Charles; 118, 194, 192, 195
Myers, Jerry; 195
Nelson, Richard; 118, 182, 183
Newell, Mike; 118
Newman, Glenn; 118
Norton, Alton; 118
Norwell, Hill; 118
Norton, Dennis; 118
Oden; Jimmy; 118
Odle, Billy; 118
Oglesby, Richard; 119, 165, 228, 167
Overall, Tommy; 119, 224, 222
Pace, Wayne; 119
Parker, Joe; 119
Parker, Roger; 119, 198, 303, 196
Parker, Travis; 119
Parten, Jesse; 119
Pascall, Don; 118
Peeler, Sammy
Perkins, Jonny; 120
Peter, Dennis; 120, 177, 175
Peters, Allen; 195
Petty, Gary; 120
Phillip, Lee; 120, 209
Phillips, Richard; 120
Piccolo, Paul; 120, 216
Pickett, Gary; 19, 213, 195
Pickle, Jerry; 120
Pierce, Joe; 120, 195
Plumlee, Gene; 120, 182, 183
Points, J. D.; 120
Pool, Gary; 120
Poore, Jimmy; 120
Prather, Billy; 120
Ramos, Jerry; 121, 233, 228, 231
Rhodes, Steve; 121, 228, 383
Richardson, Harold; 121
Rick, Danny; 121
Rylie, Charles; 121
Roark, Billy; 121
Roberts, James; 121
Roberts, Ronnie; 121
Robinson, Gary; 121, 209
Rochell, David; 121, 167
Roe, Terry; 121
Rogers, Jerry; 121
Rogers, Joe; 121
Roland, Bill; 121, 194, 192
Rollins, James; 121
Rowe, George; 121, 194
Rowan, Dennis; 122, 195
Rowden, Stan; 122
Salter, John; 122, 182
Salvador, Phil; 122
Scoggins, Ronnie; 122, 304, 316
Sharp, Bill; 122
Sharp, Curtis; 122
Shaw, Rex; 187
Shipley, Don; 122
Shipley, Wayne; 123
Shugart, Ric; 123, 305
Shugart, Vic; 123, 302
Shultz, Author; 122
Simmons, Mike; 123, 213, 237, 167
Smith, Charles; 123
Smith, Charlie; 123
Smith, James; 195
Smith, Walter; 123, 183
Soliz, Danny; 182, 183, 185
Spraggins, Jay; 123, 233, 231, 232
Spurgin, Steve; 154, 123, 155, 156, 165, 160
Starling, James; 124, 167
Stevens, Frank; 124
Stevens, Jerry; 124
Stevens, Tim; 124, 216
Stringer, Kenneth; 154, 124
Sullivan, Dennis; 124
Tallenson, Harris; 125
Talley, Roy; 124, 216
Tatum, Paul; 124
Taylor, Bruce; 124, 197
Tear, Allen; 125, 212
Testa, Frank; 125
Thompson, Ed; 125, 175
Tillerson, Gary; 125
Todd, John; 125, 154, 155, 162, 203
Tomish, Ric; 125
Tompkins, Tommy; 125
Trammel, Gary; 125
Turner, Terry; 125, 154, 155, 156
Turner, Clifton; 305
Turrentine, Tommy; 125, 216
Ursery, Mike; 125
Vam Derser, Terry; 125
Vargesko, Ronnie; 125, 154
Vice, Mike; 125, 167
Wallace, Robert; 126
Waller, Gary; 126
Walker, Bob; 126
Walker, David; 126
Washburn, Keith; 126
Waters, Chuck; 126
Watkins, Mike; 126, 154, 155
Watson, Duane; 126, 162
Watson, James; 126
Weaver, Bobby; 126, 216, 238, 191
Wester, Jimmy; 126
Whalen, Mike; 126
Wheat, Denny; 126, 302
Wheeler, Don; 126
White, Charles; 126
Whitesellan, John; 167
Whitman, Paul; 127, 198, 196
Wiley, Donald; 195
Williams, David; 195
Williams, Randy; 167
Williams, Tony; 187
Windt, Ray; 167
Wolfe, Dennis

JUNIOR GIRLS

Adams, Carol; 101, 177, 175
Adams, Dorothy; 101
Adams, Glenda; 101
Akin, Sharon; 101
Alexander, Edna; 101, 177, 175
Alexander, Margaret; 101, 177, 189
Allen, Nita; 101
Allison, Judy; 101, 188
Alston, Dorothy; 101
Ames, Linda; 101
Anderson, Kay; 101
Archibald, Merry; 101, 180, 178
Arnold, Janie; 101, 183
Ashenhurst, Debbie; 100, 155, 192, 160, 190
Ashley, Bobbie; 101

Bacon, Delores; 101, 203
Bailey, Elizabeth; 101
Balthrop, Linda; 102
Barker, Gwyn; 102, 162, 227
Barker, Barbara; 102
Barnard, Karen; 102, 213, 180, 177, 178
Barrios, Virginia; 102, 236, 203
Barrnet, Judy; 102, 154, 192, 160, 162, 189, 191
Barroer, Barbara; 102, 236
Bartlett, Jennie; 102
Bates, Claudia; 102, 212, 162, 213, 228
Beggs, Lanell; 102
Bell, Earnestine; 102
Bellus, Marcis; 102, 154, 155, 214
Bennet, Sue; 208
Bird, Pat; 103
Blake, Diane; 103
Blount, Carolyn; 103
Booth, Evelyn; 103, 151
Booth, Judy; 103
Boulton, Cynthia; 103, 190, 188
Bowers, Mary; 103, 220, 162, 228, 221
Brantly, Peggy; 103, 220, 162, 228
Brawley, Brenda; 103
Brewer, Linda; 103, 192, 212, 189, 190
Brewer, Phylis; 103
Brisendriver, Darlena; 103
Browder, Linda; 103, 180, 276, 178
Brown, Vicki; 104
Broyles, Paula; 104
Buhler, Kathy; 104, 154
Bunch, Jean; 104
Bunch, Phylis; 104
Burke, Linda; 104, 253
Burke, Carolyn; 104, 171, 267, 169
Burns, Pam; 187
Button, Carolyn; 208
Butts, Janice; 104
Campbell, Barbara; 104, 203
Carnival, Karen; 104
Carpenter, Beverly; 104
Case, Sharon; 105
Cawthih, Donna; 105
Chandler, Donna
Chesser, Jeri; 105, 190, 165, 188, 197
Clark, Betty; 105
Clopton, Sharon; 105
Cohlmia, Barbara; 105, 189; 187
Collier, Pam; 105
Collins, Judy; 105, 212
Collinsworth, Pat; 105
Cook, Cynthia; 105
Cook, Erla; 105
Corner, Bessie; 106
Cotton, Linda; 106, 208, 187
Cox, Jerilyn; 106, 198, 203, 196, 217
Crafon, Donna; 106
Craig, Donna; 106, 198, 212, 187
Crane, Sandy; 106, 163
Crawford, Candus; 106, 198, 196
Crawford, Carolyn; 106, 183
Crawford, Linda; 106
Crawford, Pat; 106, 198, 197
Crossman, Kay; 106, 162, 180, 178
Crouch, Debbie; 106, 236
Crow, Kay; 106, 198, 228, 180, 178, 189, 197
Darment, Paula; 106
Davis, Deborah; 106
Davis, Judy; 106, 190, 196
Davis, Linda; 106
Dawson, Linda; 107, 180, 178
Dewberry, Dinah; 107, 191, 189
Dietz, Karen; 107
Dixon, Brenda; 107
Dixon, Judy; 107
Dublin, Sharon; 107, 188
Dubose, Peggy; 107
Duncan, Jeannie; 107, 198, 199, 196, 197
Ely, Linda; 108, 206
Emswiller, Nancy; 108, 198, 196
Ethridge, Mary Ann; 108, 175, 187
Faulkes, Charlotte; 108, 192, 189
Favasher, Martha; 108
Fraley, Janie; 109
Gamble, Mary; 109, 160, 223
Gifford, Yevonne; 187
Giles, Juanita; 109
Gilmuer, Gilda; 190
Goin, Brenda; 109
Gordon, Ann; 109, 164, 165, 167, 191
Gossett, Glenda; 110, 228, 233
Graham, Barbara; 109
Graves, Sharon; 110, 213, 214, 237, 250, 233
Green, Susan; 109
Green, Lorna; 110
Grice, Judy; 110
Grider, Linda; 110
Griffin, Ann; 110, 212
Grymes, Linda; 110
Halkins, Mary; 110
Hall, Toni; 110
Hall, Paula; 110
Hanson, Grace; 110, 188
Hargrove, Janet; 110
Harnell, Elaine; 111
Harrison, Darla; 110
Harrison, Fonda; 111, 192, 189
Harrod, Linda; 111
Harry, Mary; 111, 202
Harwell, Sharon; 111
Hatley, Suzette; 111
Hawkins, Deanna; 111
Heath, Cheri; 111, 169, 181, 180, 177, 178, 179
Hendrickson, Pam; 111, 233
Henshaw, Bonnie; 111, 288, 187
Higgs, Judy; 111, 203, 236
Hines, Daun; 111
Hodges, Vicki; 111
Hodshire, Glenda; 111
Hoffman, Pat; 111, 191, 189, 203
Howman, Connie; 122, 228, 197
Huffman, Lannie; 112
Huffman, Sonja; 112, 162
Hugget, Brenda: 112, 168, 169, 171
Hughes, Anita; 112
Hughes, Linda; 112
Hunter, Helen; 112
Hurly, Kathaleen; 112
Huston, Carol; 189
Hutson, Carrol; 112, 191, 228
Hutson, Jackie; 112, 191, 189
Ingram, Andra; 112, 183, 186, 187

Jackson, Ann; 113
Jackson, Arlis; 189
Jackson, Shiela; 113, 220, 187
Jackson, Shirley; 113
James, Joan; 113, 200, 182, 179, 187
James, Jody; 113, 164, 165, 167, 191, 196
James, Susan; 113
Jobe, Linda; 113
Johnson, Brenda
Johnson, Carlene; 162
Johnson, Fonda; 203, 188
Jones, Rita; 113
Jones, Ruby; 113
Jones, Sandra; 189
Jones, Susan; 113, 190

Keith, Marcia; 113, 177, 175
Kemp, Caroline; 113
Kemp, Inez; 114, 188
Key, Karen; 114
Kidd, Suzanne; 114, 236, 237, 182, 179, 191
King, Gayla; 114
King, Pat; 114
Kirby, Jean; 114
Kirgan, Jody; 114
Kirk, Glenda; 114, 187
Kirk, Linda; 114, 160
Kirkham, Pat; 114
Knight, Janice; 114
Kopezyniske, Jo Claire; 114, 163, 181, 179, 191
Lance, Betty; 114, 220, 221, 228, 231
Lannon, Susie; 114
Lard, Nancy; 114
Lawrence, Sue; 114
Lawson, Janice; 115
Lawson, Vickie; 115, 228, 229, 233
Leggs, Becky; 115
Lennox, Pat; 115
Lofton, Pat; 115
Looney, Donna; 115
Lott, Conne; 115
Lott, Tina; 115, 191, 189
Luck, Billie; 115
Luna, Linda; 181, 179

Martin, Carolyn; 116
Martin, Charlotte; 116
Martin, Gayla; 116, 175
Martin, Linda; 116
Masters, Diane; 116
Mattingly, Linda; 116
Mattock, Sherrie
May, Sharon; 116
Mayabb, Gloria; 116, 191, 212

McAdams, Melba; 116
McClung, Carolyn; 116
McCowan, Sharon; 116
McGee, Edna; 116
McGuffy, Rita; 117, 192, 190
McGuire, Linda; 117, 154
McKinney, Anna; 117, 177, 175
McMurry, Pat; 117
McPhail, Katherine; 117, 109
Miller, Nancy; 117
Miller, Sophie; 117
Milligan, Karen; 117, 203, 216
Mitchell, Rosan; 117, 187, 241
Moonyhan, Sherry; 118, 187
Moore, Khristine; 117
Morgan, Kay; 117
Morris, Judy; 118, 236
Moulton, Martha; 118, 236, 191
Murray, Judy; 118
Myers, Sandra; 118, 187
Nedblack, Gloria; 118, 189, 187
Nickens, Karen; 118, 198, 237, 182, 177, 178, 180, 196
Norling, Sandra; 118, 192, 190
Ogle, Nancy; 119, 202
Oglesby, Linda; 119, 169, 276, 292, 182, 180, 177, 178
Orman, Barbara; 119, 154, 197
Owens, Brenda; 119, 192, 189
Owens, Frances; 119
Oxford, Judy; 119
Parker, Ann; 119, 214, 182, 180
Parker, Karen; 119, 184, 182, 187
Parten, Linda; 119
Patrick, Charla; 119, 191
Patrick, Pat; 119, 187
Patterson, Nancy; 119, 237
Patton, Pat; 119
Pazick, Elizabeth; 119, 188
Pearce, Kathy; 119, 163, 162, 214, 213, 228
Peck, Diana; 119
Pelton, Judy; 120
Peters, Andra; 120
Phillips, Cheryll; 120
Phillips, Linda; 120
Pierce, Patsy; 120
Pointer, Paula; 120, 189
Poovey, Madlyne; 120
Ponder, Judy; 120
Pope, Becky; 120
Powell, Mary; 120
Presley, Jane; 120, 188
Pruitt, Becky; 120, 182, 178, 180
Pruitt, Judy; 120, 154, 155, 156, 182, 180
Purcell, Judy; 120, 202, 187
Purdom, Vicki; 122, 177, 175, 203
Purdy, Jan; 122, 163, 198, 167, 196
Pyles, Loretta; 122
Quillon, Linda; 122
Ramph, Linda; 121
Ramsey, Sherry; 121
Richie, Pam; 121
Robertson, Guilda; 121
Roberts, Paula; 121, 182, 180
Robinson, Judy; 121
Robison, Karen; 121
Rominger, Diane; 121
Rose, Terry; 121, 188
Rush, Joy; 122
Russell, Charlene; 122
Sampson, Iris; 122
Sanders, Sandy; 122
Sapple, Christina; 122
Saxton, Carole; 122, 202
Self, Linda; 122
Sellers, Sally; 122, 236, 182, 191
Sheeton, Hellen; 122
Shewmake, Connie; 122
Shipley, Mary; 122, 198, 196
Sims, Janice; 123
Sims, Sue; 123
Simmons, Mary; 123
Simmons, Sandy; 123
Smith, Karen; 202
Smith, Joyce; 123
Smith, Sharon; 123
Smith, Sherry; 123, 189, 187
Smith, Tina
Soliz, Esmeralda; 123, 209
Sorrels, Jennifer; 123
Spears, Sharon; 123
Springfield, Judy; 123
Stalling, Anna; 124, 190, 228, 188
Starr, Jan; 124, 171
Steelman, Charlotte
Stone, Vicki; 124, 171, 169, 250, 268, 169
Straun, Verina; 124, 187, 241
Strickland, Ellen; 124, 221, 228, 162, 213
Stuart, Pat; 124
Swovelan, Sharon; 124, 162
Szmarder, Carole; 124, 202
Talkington, Gayle; 124
Tanner, Nancy; 124
Tapp, Betty; 124, 202
Tauzin, Sherry; 124, 190, 183, 181, 188
Taylor, Linda; 124
Taylor, Melba; 154, 124, 160
Terry, Sandra; 125
Thompson, Linda; 125, 202, 182
Thurman, Donna; 125
Tilbet, Melba; 125, 180
Tipton, Nancy; 181
Tucker, Belinda; 125
Tuggle, Connie; 125
Urban, Sherrie; 125, 192, 201, 214, 227, 183, 181, 189
Vaughn, Cindy; 125
Vibrock, Sandra; 125, 177, 292, 276, 183, 175, 186
Vernon, Nancy; 125, 220
Wagoner, Marylen; 125
Walden, Judy; 125, 220
Wallace, Ann; 125, 177, 175, 187
Walker, Wanda; 126
Ward, Donna; 126
Ware, Linda; 126, 189, 187
Webb, Susan; 126, 192, 183, 214, 228, 181, 190, 196
Welch, Wanda; 126, 203
Welk, Belinda; 126
Wells, Barbara; 126, 167
West, Jean; 126
Westberry, Judy; 126
Wheatly, Joan; 126
Wilkins, Linda; 127
Williams, Babs; 127
Williams, Betty; 127, 157
Williams, Helda; 127, 203
William, Janet; 127, 227
Wilmar, Sandy; 154, 127
Winder, Ruth; 127
Wise, Sherry; 127, 203
Wood, Diana; 127, 228, 183, 181
Wood, Winnifred; 160, 154, 197
Wooldrige, Andra; 127, 157
Wolfe, Darlene; 127, 200, 203, 169, 183, 169, 181
Wright, Gloria; 127
Wright, Norma; 127
Wright, Denise; 127, 189, 203, 187
Wright, Donna; 128
Yates, Wanda; 128
Yeager, Donna; 128, 192, 200, 202, 181, 190
Yeager, Kay; 128, 221, 237, 183, 181
Youngman, Diane; 128

SOPHOMORE BOYS

Alexander, James; 130
Alexander, Lester; 193
Alton, James; 130
Anderton, Don; 130
Arey, Gary; 130
Armstrong, Jerry; 130
Armstrong, Jerry; 130
Armstrong, David; 130
Arthur, Johnny; 130, 197
Baulwore, Joe; 130
Bair, Ted; 130
Biggs, Tim; 130
Bezusha, Mike; 131
Bickle, Larry; 131
Bigham, Tommy; 131
Bird, Mark; 131, 329, 167
Boatright, Jay; 131
Bonner, Bruce; 131
Brown, Buddie; 131
Boren, Carl; 131, 167
Bowles, Charle; 131
Bridgewater, Ronald; 131
Brink, Rodney; 131
Brown, Rodney; 131
Brownrigg, Billy; 131
Bayan, Mike; 131
Bryant, Larry; 131
Buhler, Max; 131
Burkard, Jimmy; 131
Burnnan; 132, 226
Burshy, Lewis; 132
Calvert, Phillip; 202
Calxton, Russel; 132
Cameran, Don; 132, 167
Cammons, Mike; 132
Campbell, Craig; 132
Campbell, Mike; 132, 203
Campbell, Rex; 132
Carrigan, John; 132
Carter, Ricky; 132
Capps, Roy; 132
Carten, Terry; 132
Cartwrite, Mike; 132
Carey, Tommy; 132
Castleberry, James; 132
Canfman, Roger; 132
Christensen, Vernon; 132

Clark, Mike; 132
Clarke, Garry; 132
Clen, Donnie; 132
Clifford, Campbell; 132
Cole, Dale; 132
Collins, Bruce; 133
Collins, Dennis; 133
Collingsworth, Lawrence; 133
Conaly, Larry; 133
Cooper, Joe; 133, 269, 195
Cooper, Rex; 133
Corley, Wayne; 133
Corne, David; 133
Corry, Todd; 133
Cox, Lonnie; 133
Coyle, James; 133, 195
Crabtree, Roger; 133
Crabtree, Gary; 133
Crim, Mike; 193
Curry, Mike; 133
Davidson, Larry; 133
Daniels, Jackie; 133
Davis, Randy; 133, 165, 167
Davis, Jack; 133, 165, 167
DeLarios, Bobby; 134, 192, 212, 190, 197
Demetri, Kent; 134, 226
Dendy, Len; 134
Dennis, Benny; 193
Denny, Charles; 134, 195
Dawson, Pat; 134, 204, 202
Dill, Larry; 134
Donaldson, Tom; 134, 154
Duggsn, Mike; 134
Duke, Robert; 134
Duncan, Jim; 134
Duncan, Mike; 134
Dunning, Randy; 134
Dykes, Gary; 134
Dykes, Gary; 134
Eastwood, Ray; 134
Echols, Marty; 134
Echaols, Wayne; 134, 226
Ehney, Allen; 134
Ellington, Bobby; 135
Elder, Echesley; 134
Engebretson, Ernest; 135
Enlon, Kenny; 135
Enbanks, Forest; 135, 167
Evans, Ronnie; 135
Fields, Thomas; 135
Fitzgerald, Bob; 135
Folstadt, Bod; 135
Fontenette, Larry; 135
Ford, Coy; 135
Ford, Ronnie; 135
Forst, Loren; 135
Fraizer, Fandy; 135
Frank, Joe; 135
Fredrick, Richard; 135
Fredrick, Billy; 135
Frye, Douglas; 135
Frye, Jim; 135
Fuller, Phillip; 135
Fullon, Charles; 136
Gardner, Keith; 136, 202
Gardner, Mike; 136
Garrison, Billy; 136
Gaskey, Kerry; 136
Gentry, Danny; 136
Gerubles, Johnny; 136
Gibbons, Loyd; 136
Gillispie, Jerry; 136
Gillispie, Mike; 136
Goethals, Ronnie; 216, 136, 203
Gooch, Dennis; 195
Gooch, Johnny; 136, 194, 195
Goya, Herbert; 136
Goswick, Gary; 136
Goswick, Larry; 136
Gough, Lee Roy; 136, 167, 202
Gough, Dennis; 136
Green, David; 136
Grummit, Mike; 136, 195
Grundy, Jerry; 136
Gunner, Charles; 136
Guynes, Marvin; 136, 162, 251
Halman, Allan; 137
Hammerle, Pete; 137
Hancock, Mike; 137
Hardin, Steve; 137
Harp, Chester; 137
Harris, Doug; 137
Harris, Wayne; 137
Hanbrik, Johnie; 137, 204
Hanyes, David; 137
Heidle, Ronnie; 195
Hensen, Mike; 137
Hensen, Roger; 137
Herring, Dale; 137, 204, 221, 202
Hesselburg, Johnny; 138
Hill, Bill; 138
Hill, Gordon; 138
Hilln, Geen; 138
Hines, Gerald; 138
Hinley, Kenneth; 138
Hirdler, Ronnie; 138
Horton, Hugh; 138
Honchins, Jimmy; 138
Holland, Savandor; 138
Howington, Mike
Hoye, Tim; 139
Hubsledler, Gary; 139
Ivey, Lee Roy; 138, 195
Jacobs, Don; 138
Jacobs, Ronny; 139
Jenkins, Gary; 139
Jerina, Frank; 139
Johnson, Billy; 139
Johnson, Randy; 139
Jones, Dickey; 139, 167
Jones, Kenneth; 139
Jones, Sammy; 139
Keith, Dick; 139, 167
Kemp, Jimmy; 139
Kencaid, Richard; 139
Kent, Bobby; 139, 165
Kill, James; 139
King, Ronnie; 139, 167
Kierk, James; 139
Kirby, Bobby; 167
Legg, Wayne; 140, 194
Landrum, Teddy; 140
Lanford, Eddie; 140
Lanler, Mike; 140
Lennond, Harvey; 140
Leonard, Gary; 140
Lewis, Johnny; 193
Lloyd, John; 167
Llynod, John; 140
Lock, Don; 140
Lockhamm, Gary; 140
Long, Bobby; 140
Lowery, George; 140
Lyles, Greg; 140
Lyone, Gile; 140
Lyons, Bill; 194
McCornick, James; 140
McCornick, Robert; 140
McCurn, Kerry; 141, 203
McElhaney, Bobby; 141
McGee, Gred; 141
McKee, David; 141
McLellard, Thomas; 141, 194
Machey, Robert; 141
Malone, Dwaine; 141
Maret, Bile; 141
Martin, Roger; 141
Massey, John; 141
Mathews, Buddy; 141
Mathews, Ronnie; 141
Mathews, Eugene; 141
Matlock, Robert; 141
Maynard, George; 141
Mays, Mike; 141
Meos, Chuch; 141
Meritt, Joe; 141
Mitchell, Johen; 142
Mitchell, Steve; 142
Mixon, Jerry; 142
Mohley, James; 142
Montomery, David; 142
Morris, Daive; 142
Moulden, Billy; 142
Mozley, Mike; 142
Murphey, Robert; 142, 329
Murphey, Robert; 142
Murray, Mike; 142
Myrell, Alan; 142
Nalley, Mike; 142
Neal, Richard; 142, 192, 194
Nelson, David; 142
Nelson, Thomas; 142
New, Evan; 142
Newman, Gary; 142, 194
Newson, Tommy; 142
Nick, Robert; 143
O'Bear, Danny; 143, 134
O'Brian, Mike; 143
Oden, Skip; 143
Oliver, Wayne; 143
Omi, Phil; 143
Orman, Paul; 143, 197
Ozanne, Buddy; 143, 231, 232
Pardue, Buddy; 143
Parker, Chester; 143
Parker, Lester; 143
Parks, Keith; 143
Partridge, Mike; 143
Paterson, Bill; 143
Patrick, Welson; 143
Paul, Terry; 143
Paulos, Kermit; 143
Pearce, Bobby; 143, 194
Petroff, Steve; 143

Phipps, Trent; 143
Piccolo, Jerry; 143
Pick, Daivd; 143
Pile, David; 143
Pippin, Gary; 143
Plubell, David; 144
Ponroy, Wayne; 144
Poole, Walton; 144
Poore, Roger; 144, 226
Poteet, Dickie; 144
Press, Bob; 144
Prick, Billy; 144
Proctor, Hohn; 144
Pruitte, James; 144
Puckette, Phil; 144
Pugh, Don; 144
Peuman, Larry; 144
Pyles, Floyd; 144, 194
Raines, Lanny; 144
Ranbin, Mike; 144
Patliff, James; 144
Pay, Author; 145
Reed, John; 145
Reeder, Bruce; 145
Repp, David; 145
Repp, Robert; 145
Ridge, Ronnie; 145
Ridcut, Ken; 145
Roberts, Jack; 145
Roes, Lings; 145
Rogers, Chuck; 145
Rogers, Steve; 145
Ross, Randy; 145
Ross, Ronnie; 145
Roth, Ricky; 145, 203
Rowden, Dennis; 193
Rowell, Jerry; 145
Rowell, Norman; 145
Rudolph, Paul; 145
Russell, Larry; 145
Sallisbury, Jimmy; 145
Sanders, Ricky; 145, 203
Schulta, David; 146
Scott, David; 146
Shook, Arthur; 146
Seaborun, Johnny; 146
Shugart, Bob; 146, 226
Sewell, Roger; 146, 238, 251
Shibley, Tommy; 146, 329
Sharp, Gary; 146
Shaw, Luther; 146, 204, 202, 216
Sherril, Arlie; 146, 167
Spivey, Ronnie; 171
Stafford, Alan; 147, 167
Stapp, Austin; 147
Stevens, Roy; 147
Strickland, Jeff; 147, 203
Taps, John; 147
Taylor, Pay; 147
Teer, William; 147
Tegenhold, Jim; 147
Testa, Joe; 147
Thomas, Duncan; 167
Tullos, Richard; 148
Tussey, Rusty; 148
Wagner, Troy; 149
Waldon, Arutur; 149
Wallen, Philip; 149
Walls, Mike; 149
Warren, Charlie; 149
Warrick, Eddie; 149
Watkins, Gary; 149, 195
Webb, Glenn; 149
Welborn, Mike; 149
Whest, John; 149
White, Bobby; 149
Wiggs, Robert; 149
Wilhire, Larry; 149
Wilson, Boyce; 193
Wilson, James; 194
Williams, Bill; 149
Williams, Earl; 149
Williams, Larry; 150
Williams, Tommy; 193
Winn, David; 193
Winters, Gary; 150
Wolf, Dennis; 127
Wright, Gary; 150
Y'Bardo, Thomas; 151
Yeatts, Bobby; 151

SOPHOMORE GIRLS

Adams, Sherrie; 130
Akin, Barbara; 130
Allen, Charlene; 130, 203
Allison, Linda; 130
Aycock, Sherry; 130, 208, 212
Anderson, Donna; 130
Anderson, Nelda; 130, 177, 208, 175
Anstead, Jan; 130
Anthony, Jane; 130, 208
Atkinson, Susan; 130
Baker, Marian; 203
Ball, Davetta; 130, 212
Barber, Judy; 130
Bardo, Regina; 130, 208
Barrioes, Laura; 130, 208
Barksworth, Ann; 175
Barksworth, Nancy; 130
Barnard, Gaye; 130, 208
Barnes, Nancy; 175
Barnett, Darlene; 130, 209
Barron, Rozanne; 130, 163, 208
Barry, Sherry; 130
Beckham, Dana; 130
Benner, Nancy; 130
Bennett, Sue; 131
Benningfield, Cathy; 131
Bently, Shirley; 131
Bewley, Ruth; 208
Black, Judy; 131
Blake, Carolyn; 131
Blakeway, Cindy; 131, 172
Boggs, Lenice; 131
Bolton, Sherry; 131, 203
Bowers, Mary Beth; 162
Branch, Regina; 131
Brannon, Bev; 131
Brench, Jo Ann; 131
Brewer, Macilee; 131
Brewer, Suzette; 131
Brooks, Khristine; 131, 212
Brown, Dianne; 131
Brown, Shirree; 131
Brown, Kelly; 208
Buylea, Sharon; 131
Bullard, Sharon; 131
Burk, Babs; 131
Burns, Helen; 132
Bryum, Sherrie; 132
Cabaniss, Jeanette; 132
Coldwell, Janet; 132, 208
Campbell, Sandra; 132
Campbell, Gwen; 203
Campbell, Linda; 132, 208
Campbell, Ginger; 132
Cannon, Mary; 132
Case, Marilyn; 208
Chance, Millie; 208
Chick, Chris; 209
Christian, Sue; 132
Clark, Mary; 132
Cobble, Mary; 132, 208
Cockrell, Kay; 132, 208
Coleman, Judy; 132, 177, 175
Conine, Sharon; 133, 208, 212
Copeland, Lynette; 133
Corely, Carolyn; 133, 154, 198
Cornett, Karen; 133
Covington, Sherrie; 133
Cox, Jackie; 133
Cox, Lonnie; 133
Crawford, Paula; 133, 203
Cravens, Verne; 133
Creed, Virginia; 133, 203
Crumpton, Ruth; 133
Cummings, Edith; 133
Cunningham, Sandra; 133
Curiren, Pat; 133
Dager, Becky; 133, 208
Dale, Linda; 133
Damon, Peggy; 133
Daniels, Jackie; 133
Davie, Diane; 133, 198, 196
Davis, Elaine
Dawn, Marie; 134
Dawson, Pat; 134
Day, Janice; 134, 191, 208, 189
Diehold, Francis; 134
Digglio, Linda; 134
Dioz, Mary; 134
Dismore, Dot; 134
Dixon, Dot; 208
Drown, Kelly; 134
Drum, Sandy; 134, 172
Dunsmore, Glenda; 134, 208
Dutton, Carolyn; 134, 198, 196
Dyobing, Phyllis; 134
Easton, Irene; 134, 157, 163
Edwards, Harriet; 134
Elderidge, Jan; 134
Essary, Judy; 203, 135
Ethel, Kathy; 135, 208
Evans, Sandy; 135
Fain, Sharon; 208, 135
Farr, Carolyn; 135
Faulkner, Margie; 135
Fikes, Marilyn; 136
Finche, Cindy; 135, 208
Fisher, Kathy; 135
Fishpaw, Kathy; 135
Ford, Pamela; 135, 208
Foster, Jenni; 202, 192
Fowler, Linda; 135, 208, 209

Funder, Judy; 136
Galvaen, Bertha; 136, 208
Garnett, Charlene; 136
Garnett, Penny; 136, 198
Gear, Pat; 136
George, Gwen; 136
Gilliland, Shieley; 136
Goodman, Kathy; 136, 154
Graham, Sandra; 136
Gray, Kathy; 136
Griffin, Patsy; 136
Grigly, Linda; 136, 212
Grissom, Susan; 136
Grundy, Terry; 136
Gomez, Gloria; 203
Gunn, Jenny; 136
James, Toni; 139, 212
Jardin, Connie; 139, 189
Jennifer, Sherron; 139
Johnson, Charlene; 139, 208
Johnson, Chris; 139, 208
Jones, Cheryle; 139
Jones, Cynthia; 139
Jones, Donna; 139
Jones, Laura; 139
Jutson, Jackie; 202
Kapp, Mary; 139, 208, 212
Killgo, Brenda; 139
Kinsell, Sandra; 139, 208
Kirkpatrick, Toni; 140
Knappage, Babs; 140
Knittel, Linda; 140
Kubriech, Christi; 140, 209
LaFlore, Lynn; 140
Lambert, Olgn; 140
Lang, Teddy; 140
Lanham, Carole; 140
Lonnons, Mary Lou; 140, 208
Lantrip, Sandra; 140
Lapez, Mary; 140, 203
Lenox, Babs; 140
Leathers, Joyce; 140, 208
Lee, Jonnie; 140
Lierman, Cleta; 140
Logan, Kay; 140
McCarter, Mary Beth; 140
McCluskey, Elaine; 140, 208
McCron, Willette; 140
McElvaney, Lynda; 141
McElyla, Vicki; 141
McGee, Linda; 141
McLaughlin, Pat; 141
McWay, Peggy; 141
Mackey, Peggy; 141
Mankin, Julia; 141, 208
Marshall, Sharon; 141, 209
Martain, Linda; 141
Martin, Jo Ann; 141
Martin, Sandra; 141, 200, 202, 208
Mason, Judy; 141, 203
Matlock, Penny; 141
May, Sarah; 141
Mayell, Kay; 141
Medina, Rose Mary; 141, 209
Meeks, Nancy; 141
Massingwell, Linda; 141, 214
Metcalf, Becky; 142
Metcalf, Pam; 142
Miller, Joyce; 142
Miller, June; 142
Miller, Patty; 142
Mitchell, Darla; 142, 177, 175
Montogomery, Linda; 142
Moore, Kathy; 142, 198, 202, 208, 190
Morgan, Janeta; 142
Morgan, Virginia; 142
Morrison, Lava; 142, 203
Murray, Barbara; 142
Myers, LeNan; 142, 208
Myers, Marla; 142, 208
Nall, Nancy; 142
Names, Brenda; 142
Napier, Carole; 142, 157
Nixon, Karen; 143
Novak, Linda; 143, 208
Omi, Bonnie; 143
Owings, Rosalyn; 143
Pace, Gail; 143
Parker, Jan; 143
Paul, Dulu; 143, 208
Payne, Frances; 143
Perriman, Marilane; 143
Patrick, Pat; 208
Peterson, Mary; 143
Pierce, Beverly; 144
Pike, Linda; 144
Pirtle, Peggy; 144, 203, 209
Plate, Tena; 144, 190
Pointer, Patty; 144, 212
Polson, Linda; 144
Pominger, Diane; 209
Poore, Judy; 144
Poovey, Vicki; 144, 208, 189
Porter, Suzy; 144
Potts, Meredith; 144
Poulen, Sandy; 144
Powell; India; 144
Powell, Jamie; 144
Preston, Joyce; 144, 203, 208
Prince, Diane; 144
Pritchett, Theresa; 144, 212, 162
Purdy, Gay; 144
Reines, Glenda; 145, 203
Reminger, Vickie; 145
Reynold, Nancy; 145, 203
Rice, Joyce; 145
Richardson, Rita; 145, 191, 189
Riley, Jalyne; 145
Roberts, Danna; 145
Robinson, Mary; 145
Rockett, Jolinda; 145
Roes, Linda; 145
Round, Dianne; 145, 212
Rowbatham, Denise; 145
Rushing, Marion; 145
Rutledge, Cyrene; 145, 203
Ryan, Gail; 145, 212
Samuel, Sylvia; 145
Sanders, Sherrie; 145
Sarver, Franciene; 146
Saunders, Billie; 146
Schied, Peggy; 146
Schmidt, Paula; 146
Scruggs, Jere; 146
Segura, Sylvia; 146
Seibel, Beverly; 146
Sellers, Carol; 136
Sides, Karen; 146
Simmons, Kay; 146, 203
Saffer, Joyce; 146
Sharp, Patsy; 146, 202
Shien, Christene; 146
Shelton, Debbie; 146
Smith, Isabel; 146
Smith, Cindy; 146
Smith, Jeannie; 147
Smith, Julin; 147
Shew, Linda; 146
Shields, Barbara; 146
Shields, Sue; 167
Shipman, Linda; 146
Spence, Carol; 147
Spence, Gloria; 147
Spradlin, Brenda; 147
Stafford, Alan; 147
Stanley, Becky; 147, 208
Stone, Laura; 147
Storm, Barbara; 147
Stubbs, Beverly; 147
Smothers, Pam; 147
Sullivan, Jo Ann; 147
Summers, Janis; 147, 208
Snell, Betty; 147
Snyder, Phyllis; 147
Suthers, Mary; 147
Swindel, Carolyn; 147
Sparks, Richard; 147
Spawn, Linda; 147
Swinds, Kathy; 147
Tackett, Cynthia; 147, 208
Tallent, Cindy; 147
Talley, Tina; 147
Tate, Hilda; 147, 203
Tarpley, Bobbie; 147, 208
Taylor, Kaye; 147
Taylor, Pat; 147, 203, 208
Theriot, Linda; 148
Thomas, Sharon; 148
Thomas, Jo Nell; 148
Thone, Linda; 148
Tucker, Brenda; 148
Turner, Judy; 148
Tyler, Frances; 148
Tipton, Bonnie; 148, 208
Townsend, Pat; 148
Trammell, Linda; 148
Trousdale, Gail; 148
Tucker, Becky; 148
Tucker, Donna; 148
Underwood, Carole; 148
Underwood, Margie; 148
Unreh, Carolyn; 148
Vaughn, Glenda; 148
Vaughn, Rita; 148
Vice, Evelyn; 148
Wagoner, Marilyn; 149, 208
Walkins, Yvonne; 149, 198
Walker, Connie; 149
Watkins, Glenda; 149, 208
Walker, Sunny; 149
Wallace, Cynthia; 149, 208, 212
Washburn, Carolyn; 149
Watkins, Gary; 149
Wilburn, Judy; 149, 175

Autographs

To one of my sweetest friends who has a lovely personality and lots of fun to be with. May God bless you all the

-Irene-

Irene,

It has been wonderful being in your biology class. You are one of the sweetest and nicest girls I have ever met. Stay just as sweet and nice as you are and you will have everything you want. May God bless and keep you always.

Love,
Judy Turner
Sept 63-64

Irene,
I have known you for quite along time and I have truly enjoyed knowing you. I hope that we can always be friends. May God bless you and keep you safe.

Best of Luck,
Patty
Fisher
63-64

Irene -
Well,
the year
is almost
over, and here
we are signing
annuals - a
highlight of
anyone's school
year. Forgive me
if I do not say
the conventional
things, but you
should know me
well enough to know
that I am anything
but conventional!
I have sincerely enjoyed
getting to know you
this year. I will
miss hearing your
lovely voice and
seeing your radiant
smile in chorales next
year. Your life has added
such a richness to mine that
I cannot express
it. God bless you
and try adding
the first 3
verses of Psalm
the 40th chapter
to your
list of
"favorites"
Love,
Sharon
Doubler
Jr '64

ALMA MATER

Hail, Garland High School,
Your Glory behold,
We'll ever be loyal
To the Black and Gold.
Our Alma Mater,
Steadfast you'll always be
We'll cherish you
Through loss and victory.

Words and Music

SENIOR CLASS
1963

As the hour glass empties its last few grains of sand, another year is drawn to a close—another year full of happy and even a few sad moments leaving each one of us with many warm memories.

Garland High School has as its motto: "Enter to learn; go forth to serve." How fitting it would be if each of us, as students of GHS, could use this "Time for Parting" as time for continued growth in wisdom, in stature and in favor with God and Man.

Irene
It has been so much fun this year. I'm just so happy that you and your class could come where our football team was so great. I hope you and I will be many more years like this one. I hope the future will bring you success.
Best wishes,
Norma
(Night Seniors)

Irene
To a real cute and sweet gal whom I've enjoyed knowing this year. May our friendship continue. Best of luck through the years.
Love,
Daquita Ball

Irene
God Bless you.
E

Irene -
To a very wonderful girl. I'm very glad I was in your "English" class. The short time I was there, may we always be friends and may God bless you.
Love ya!
Connie Davis

Irene -
You are a very sweet girl. I have enjoyed knowing you this year. I hope we can always be good friends.
Lots of luck
Bob Stokes

Irene -
Best Wishes
You've been so sweet to me
so sweet to me this year
in choir this year
& you've worked so hard.
Thanks!
Judy Presley
Jr. '64
Judy
Collins

Irene -
You are a sweet, nice and cute person. May you always get the best, cause you deserve everything you get. Always remember B. A. B. and the ones you use to know. God Bless and keep you always.
Mary Ariola Lopez Jr. '66

Irene -
Have a wonderful, happy, and successful senior year.
Michael Moore

tpc TAYLOR PUBLISHING COMPANY
"The World's Best Yearbooks Are Taylor-made"

Autographs

Irene -
To one of the
sweetest girls I
know. Best o' luck
forever. Love always,
Carlene
Soph. '63-'64

Irene
True, original, being
an open class or a
student teacher -
J. R. Lerner

To my geometry, a good
buddy -
Hard, not - Sure
can be attained

To Irene
a fellow student
two years one of my
very best friends
I am wishing
you more
success

To a real
Sweet +
Cute girl.
Lots of Love,
Linda

To the cutest
choral girl in first
period speech class.
Eddie Ewanick
P.S. also most talented.

- Irene -
To my dearest and
closest friend. I hope our
friendship last forever.
You are an angel
in disguise. God bless
you always.
My warmest always,
Linda Bigby

Irene
To a very sweet
and cute girl.
May God bless
you throughout
your life.
Love,
Sue

To one
of the prettiest
and nicest girls
I know. Irene
I really have enjoyed
knowing you this year
and hope to have more
fun in the future.
Lyla Jordan

To a real
sweet girl. Your
friendship has been
a pleasure. May your
future hold nothing but
happiness.
Love Ya,
Kay Maxwell

Irene –
hope this year's
memories are wonderful
ones and may next
year's be wonderful-er!
always
Patsy White

– Larry – (Pardon)
To one heck of a good kid
– Irene –
Boy this is really like me!
Well, Irene you're one swell girl
I'm sure we'll have a blast next
year.
Always
"Kettle"

Irene –
You are wonderful
I know I shall always
really like & admire
you and cheerful ways &
really have enjoyed
being your friend
Love –
Linda
Montgomery

To one of the
prettiest girls in
school. Good luck
always.
Rochelle
Brown

Irene
You're a swell
nice girl. Here's
hoping you all the
luck in the
future.
Sincerely
Yours
"Jopsey"

Irene
You are a real sweet
girl. May be always
be friends because I have
been so much fun knowing
you. Good Luck in everything
God Bless you.
Love
Kathy Shires

Irene
You are a very
sweet person. I wish
you the best of luck
Love
Lyla Jepsen

Irene
Although I've only known
you a short yrs. I regard you as
one of my dearest friends
Good luck in the future Love always,
Bertha

To a real cute girl
with many talents
Good luck good wishes!
Srs. 65!!
Ann Griffin

Irene
Although I've only
known you
a short yrs.
I wish you
the best of luck
in the future
Kendra Huffman

Irene
Love
Bob Yeed
-65

IRENE-
TO A GREAT KID
WHO I HAVE KNOWN
FOR A LONG TIME
STAY AS YOU ARE
KEEP AND YOUR FUTURE
WILL BE A SUCCESSFUL
ONE
Love
Carol

Irene,
You're a real, sweet, Christian girl, and I admire you for this reason. Always be sweet as you are now.
Le Christain doc.

Irene,
I don't know what I'd do without you, helping me with my English grades forever. God Bless you
Always Barbara Wagoner

Irene,
To one of the nicest girls in Speech I.
Best of luck in the future.
Mike B.

Hello Irene-
May your remaining years at G.H.S. be good to you. I hope the future brings what you want. Be nice and stay sweet always
Lots of Luck
Carol Burkham
"Sp. '64"

Irene
To a real sweet neighbor, chocolaire buddy, & pal. Best of luck always.
Anita Woolridge
Senior 65

To a real sweet, pretty girl who is always nice to me.
Your friendly undertaker,
Bill Hill

Irene,
You're one of the nicest girls I have ever known. Good luck & God Bless you.
Janet Miller

Dear Irene,
To one of the best friends I've ever had. You've been a real comfort at the necessary times, and all others you have been fun and laughs and good times. I hope to see you more through our churches.
For now,
Love and luck,
Joyce Harrison
GHS
"SR. '66"

Irene -
To one of the sweetest girls alive - Lots of Luck
Benny Davis

Irene -
To a really sweet girl - may I wish you the very best in the future -
Be good!
May God bless you,
Love ya,
Beth
"a reluctant Sr '64"

Irene -
To a wonderful girl. I hope we will be good friends for a long time. I've enjoyed being in the same Homeroom class with you. I hope you get the best things in life because you are truly deserving person
Thru & Luck always
Linda Smith

Irene,
This year has been great and I've really enjoyed our wonderful friendship. Our times have been great + lots of fun. May we always be good friends + God bless you + yours.
Love ya!
Marilyn Hairston

Irene - A time of parting is sad but changes are what makes life instresting. Make use of your opprotunities and be happy —
Love,
Tolinda Rockett
Seniors 1966.

Irene - Best wishes to a sweet girl. I wouldn't know you very long, but I hope to better. I'd like to know you more. Just always, Faburtodd Cr '65

Irene
It's been wonderful growing up with you
Lots of fun
Jerry Jones
Sept 13, 64

Irene
Hit's been fun if you don't count tonight.
Ha Ha! Cuff it underneath but mighty fine.
Lacy Grige

Irene
I will miss you
like a sister always.
Remember whenever South
Cleveland gets to getting rough
you always have a home here at 1416
with us Choralaires
May God Bless and keep you
Love Carolyn Paul
"Senior 64-65"

Irene
To a real sweet
girl whom I
have enjoyed
knowing.
Love
Carolyn
Farar

-IRENE-
I have to ADMIT YOU'RE ANOTHER
ALRIGHT Sophomore. WE'VE had great times
in CHORALAIRES. MAY WE ALWAYS BE FRIENDS.
Love you much.
KAREN
LORISCI
Srs. '65

-Irene-
To a real
friend! Good luck
the whole
girl! Always,
Linda
Allison

-Irene-
To a wonderful
friend. Good luck
at Saint Cleveland.
Always remember
me. God Bless you.
Love you,
Patsy Purcell
Jun 64
"Chorlaires"

-Irene-
You're one of my
best friends &
I hope we will
always be.
Love Sharon
"Dub 64"

Irene -
This has really been a full year since it would be impossible to sum it up on a page - or 60 - or 80 I'll just say - I'll always remember you and your smile. You have a great personality and I feel that I'm a better person because I've gotten to know you — And of course, you will NEVER forget Corpus so I feel you may (sooooooo — . . .) years from now remember our times (hmm —). I hate to write in annuals since I can never say exactly what I want to — oh well! Best of luck to you - I'm sure you will exceed in all you do. Stay happy —

Bless ya'
Debbie
Davis

Irene -
You're a sweet girl and you have a beautiful voice. Lots of luck in the future.
Love
Zena
Soph. '63 - '64

Irene -
To a girl who will go far in life. Good luck and may God bless + keep you forever. See ya next year
Jr. 63-64
Carolyn
McCluney

Irene
You're a wonderful person with a great personality. Remember all the good thing this year has given us.
Good luck always
Richard Tullos

Irene

The sweetest girl
I ever met
and the best
friend I will never forget
you because of your
smile. I say that in a way
and you will be great

Phyllis Brewer 51.65

Irene -

It has been a
pleasure and a privilege
to know you this year.
May choir next year mean
everything to you as it
does to me. May you
obtain your every desire
in life. Keep your lovely
voice and personality. May
God bless you always

Love ya,
Mrs. Ed
Mary Smith

Irene -

To a very sweet
and cute girl. May
you have the best
things in life. Love ya,
Chaunita

Irene -

To a very sweet
and cute girl who I
have enjoyed having English
& Study Hall with. May you
always stay as sweet as you
are, and I hope you have all
the luck a girl can have

Love,
Linda Shen

To a very wonderful
friend & companion I
have been
with for
years

Irene
To a girl with
a real fine voice.
I have really enjoyed
the activities we have done
together this year.
Good luck
Kaye Morgan

Irene
To one great
gal I have
enjoyed having
English with ya
Stay ya Sun-day!
Becky Whitecotton

1964

OWL'S NEST SUPPLEMENT

1964-65 Owl's Nest Staff

Pictured above are the members of the 1964-65 Owl's Nest staff. They are as follows: Carolyn Burke, faculty editor; Linda Grider, sophomore class editor; Judy Walden, editor-in-chief; Bobbi Ashley, pictures editor; Judy Ponder, organizations editor; Gloria Mayabb, activities editor; Jay Spraggins, sports editor and photographer; Debbie Ashenhurst, senior class editor; Harriet Blankley, photographer; Fonda Harrison, junior class editor; Pam Collier, activities editor and Barbara Cohlmia, favorites editor. Not shown is Mary Ann Etheridge, artist.

Also not shown is the 1964-65 business staff, consisting of Seniors Vikki Lawson, business manager; Sharon Graves, Mike Watkins, Glenda Gossett, Jackie Hutson, Pat Taylor, Michael Griffith, Cary Jones, and Bill Sharp. Juniors are Rex Cooper, Linda Digiglio, Marilou Pannow, and Pat McLaughlin.

Introduction to the 1963-64 Owl's Nest Supplement

As the 1964-65 Owl's Nest staff, we have begun our work with this, the 1963-64 annual supplement. Our goal has been to make this a part of your annual and to include in it those events which are an important part of each high school year.

MORE TIME FOR RECREAT

ION

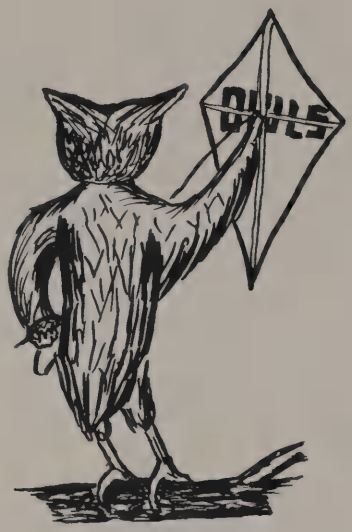

A lot of hard work and concentration goes into the making of the annual.

Kathy Burke receives congratulations for the only touchdown made at the Powder Puff football game.

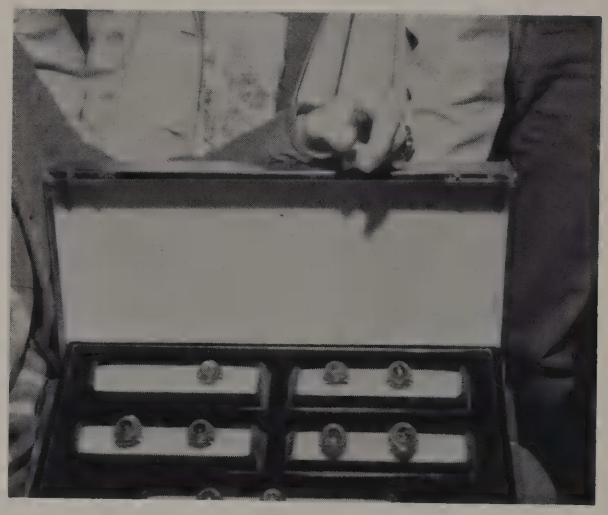

This display of rings was shown by Balfour when the juniors ordered their senior rings.

Various moods are displayed in GHS assemblies. Don't laugh too hard, Ann.

March

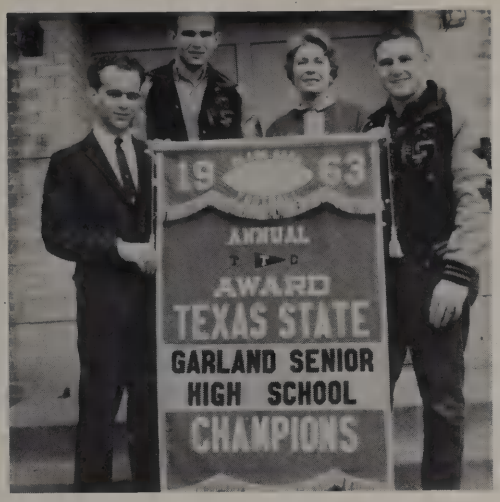

Ralph and Gordon proudly display the long-awaited and hard-earned 7-AAAA State Championship banner.

Mark is certainly the center of attention. Are girls wanting the "young" look in boys?

"Hey! AT&T is up 3." Mr. Moss has all sorts of educational advice for students.

It's my ball and we are going to play by my rules, or we're not going to play at all.

You pushed me down. Why did you push me down?

Leaders of the 1964-65 Dashing Debs are Drum Major Linda Browder, center, and majorettes Karen Baknard, Paula Roberts and Kay Yeager.

April

Psssst, Mr. Sewell! Look behind you!

Prissy Smith, Lorendo Sumrow and Pat Moore slave over new Gold Jacket routines.

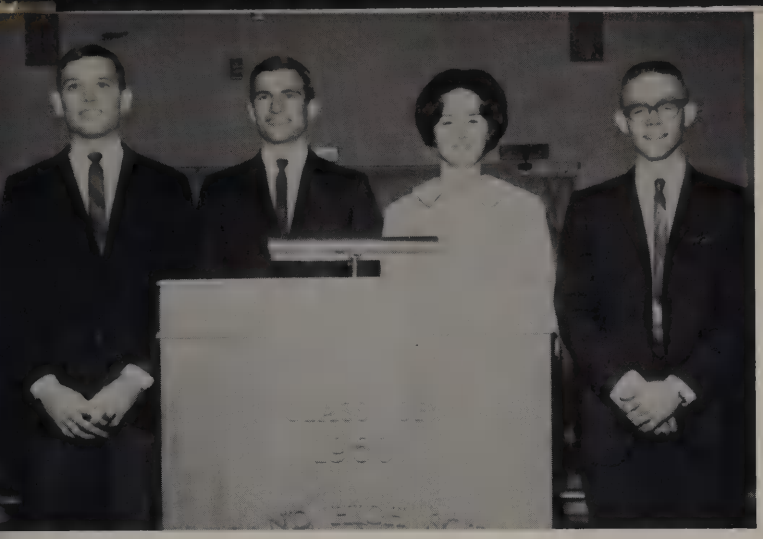

Past President Danny Sims announces 1964-65 Student Council officers. They are President Bill Hunt, Vice President Ronnie Bozman and Secretary Ellen Stricklin.

A lot of hard work (?) and concentration is the key to the success of the Owl's Eye.

Words come hard for former Principal Morgan Moses as he speaks at the Future Teachers assembly.

At the close of FHA week, Meredith Potts was selected FHA Beau.

Gosh, Mrs. Gamble, just because you're a teacher . . .

May

Come on, Delores, it won't hurt to write in them.

Betty Lance, new editor of the OWL'S EYE, gets ready for work.

Larry, Tommy, and Butch think the South shall rise again, but will Bike Day?

Now doesn't Ralph look nice? Thanks to Delbert.

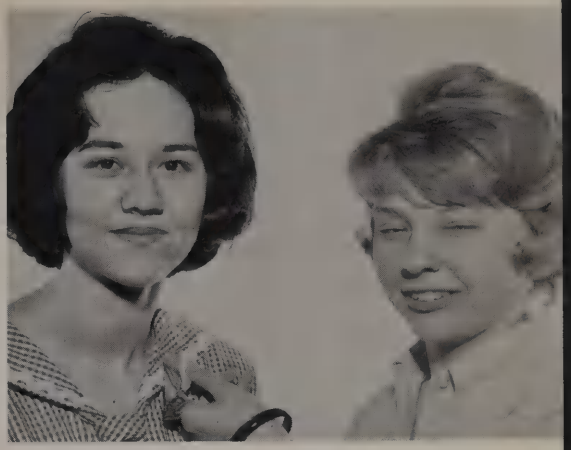

Ellen and Betty share their delight over another medal for our speech department.

Janis McMullen and Barbara Williams gladly receive their Future Teachers Award.

Mr. Percival signs up for one of the many nature courses held in May.

Smiles are in style as Delores Allen, editor of the '64 Owl's Nest presents Mr. Hudson with the dedication.

IT'S TIME FOR SENIORS

Typical Seniors

"Do-nuthins"

"Cheaters"

"Lovers"

Senior Play of 1964

Delle Davis can't help but call Larry Ledbetter "SWEETIE."

Julia Hitchcock looks down on LOVERBOY Tommy Thomas.

"THE PEACE CORPS GIRLS"

Linda Ashley doesn't seem to have what it takes to keep the group's attention, but . . .

Larry Morrow sure does!!!

Junior-Senior Prom

Clusters of balloons, doric columns, Roman statues, and twining ivy adorned the National Ballroom of the Merchandise Mart for the annual Junior-Senior Prom, "Roman Holiday," held May 8.

Entertainment was provided by Galen Jeters' orchestra, the Levie Singers, Bruce Channel, and the highlight of the evening, Julius LaRosa.

"Roman Holiday" was a memory cherished by all present.

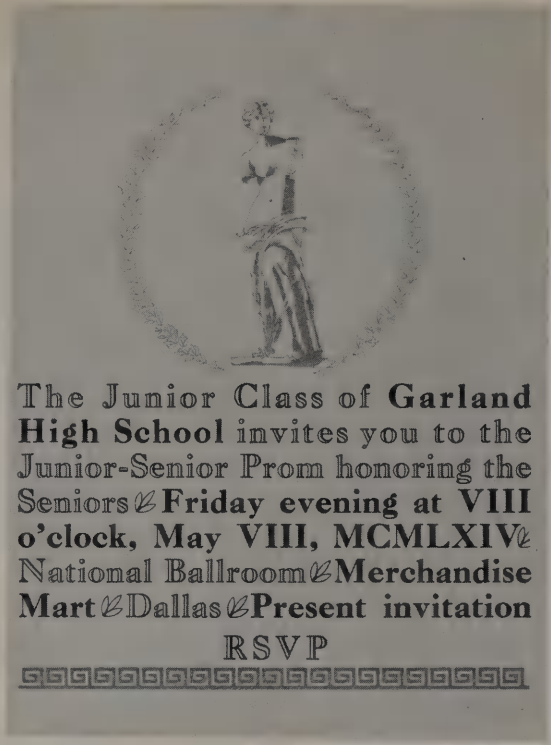

Ralph Weaver presents Julius LaRosa with a token of appreciation for his entertainment.

Junior class President Bill Hunt receives guests upon their arrival to the Ballroom.

Juniors and seniors dance to the music of Galen Jeters' orchestra.

Hungry juniors and seniors gather about the refreshments presented buffet style.

The Levie Singers were a highlight of the evening.

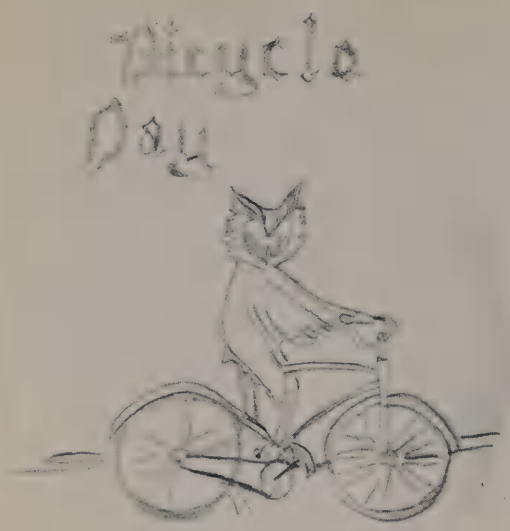

Bicycle day was a somber occasion for serious-minded seniors.

. . . Then the stampede was on toward White Rock!

. . . And a *few* of the seniors made it back to school.

Senior Day Provides Fun

The game begins . . .

Whee!!!

It grows . . .

It looks like Delores Allen really cleaned up at bingo.

. . . So what's next?

Aw, come on, Johnny, the food's not that bad!

The 1964 Grad

The Baccalaureate Service for Garland High School was held Monday, May 18, at Williams Stadium. Music was furnished by the Garland High School Band under the direction of Mr. Paul Bourek and the A Cappella Choir, directed by Mr. Jim Henderson. The address was given by Dr. O. E. Hannawalt, pastor of the First Presbyterian Church of Garland.

Commencement of Garland High was held Friday evening, May 24, 1964, at Williams Stadium. The invocation was led by Danny Sims, 1964 student body president. The Valedictorian oration was given by Judy Pugh, and the Salutatorian address by Kenneth Kattawar. Mr. Glen B. Couch, Dr. Coy Pickle, Mr. Garland Bridges and Mr. C. W. Webb presented the graduates with their diplomas. Jack Whiteside led the benediction.

uating Class

The Class of 1963-64 had 50 out of the 447 seniors who graduated with honors. They are as follows: Judy Pugh, Kenneth Kattawar, Karen Drinkard, Gail Martin, Jack Whiteside, Judith Landress, Sydna Holbert, Ann Varner, Larry Ledbetter, Sue Van Zant, Sharon Gay, Diedri Rose, Sharon Anderson, Jeanne LeCroy, Delbert Burton, Diane Clanton, Robbie Juday, Barbara Williams, Judy Agnew, Delle Davis, Jane Ramsey, Cindy Cunningham, Diane Wheeler, Chyrelle Thomas, Virginia Bagby, Andrea Eubanks, Bill Shipp, Linda Williams, Carolyn Reeves, Cheryl Morphis, James Glynn, Donna Parker, Margaret McMurrian, Toby Sanborn, Ray Rushing, Sharon Murphy, Arnold Green, Karen Farr, Kay Ray, Pat Grissom, John Klas, Gary Bridges, Patricia McCallum, Sharon Hendershot, Regina Stone, Sylvia Webb, Barbara Dickson, Jamie Gilmer, Laurel Wagner, and Anita Erikson—Exchange Student.

JUDY PUGH
Valedictorian

KENNETH KATTAWAR
Salutatorian

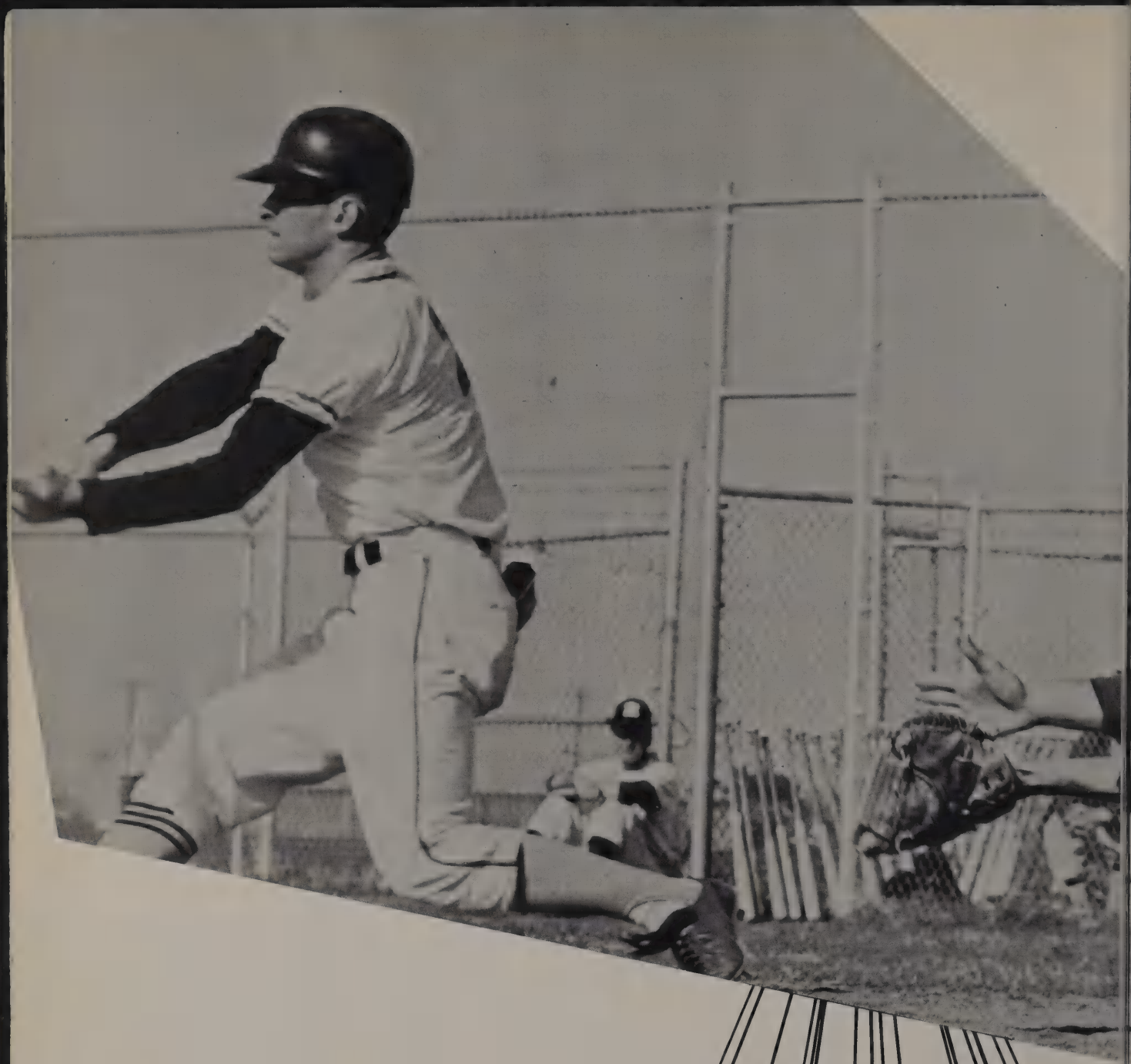

MORE TIME FOR **ACTION**

1964 Owl Track

Bill Crump, Mike Boyd, Gary Bridges and Don Jacobs

Ronnie Cox, Tommy Tompkins, Braxton Ford and Jerry Butler

Ronnie Scoggins, Gene Mayes, Don Gordon and Clifton Turner

Lewis Busby, Bill Connaster, Roger Sewell and Gary Bridges

Rusty Tussy, Keith Gardner, Ronnie Ford and Marvin Gynes

George Baker, Bill Ursery, James McCormack and Jim Gray

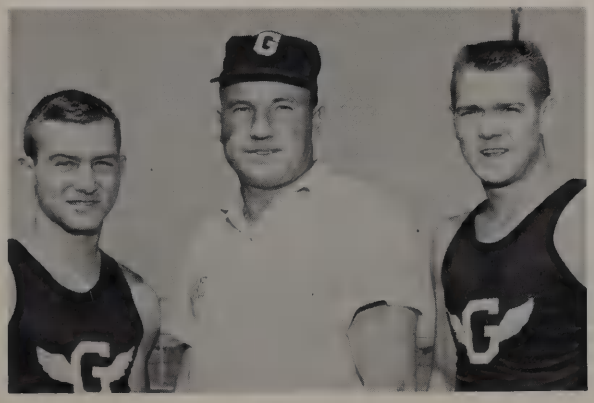

Dale Herrin, Coach Don Schmidt and Henry Luman

1964 Owl Baseball

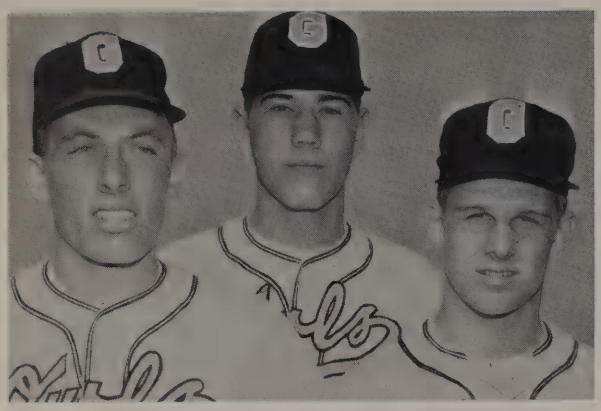

PITCHERS: Hill Norvell, Bobby Turner, David Green

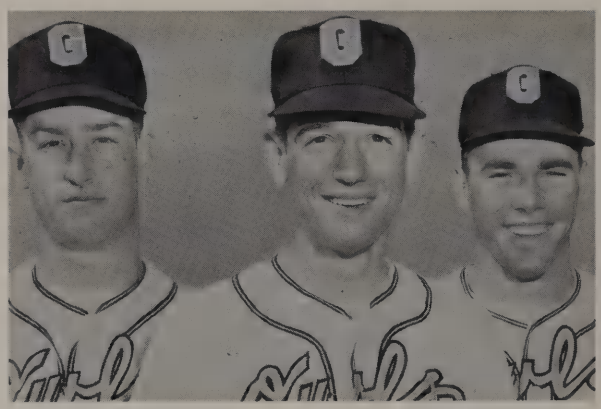

PITCHERS: Weldon Mullens, Kirby Endsley, Bubba Moffat

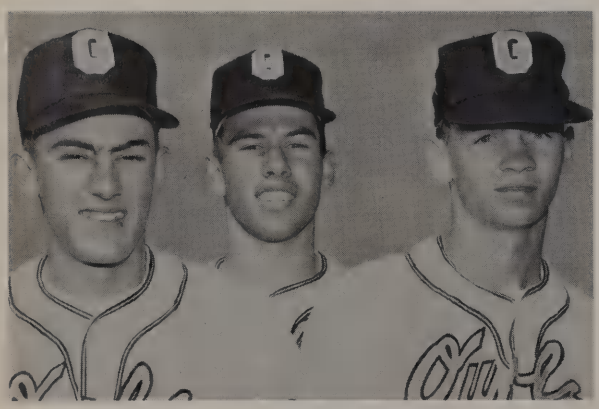

OUTFIELDERS: Jimmy Glyn, Larry Barbee, Paul Morrow

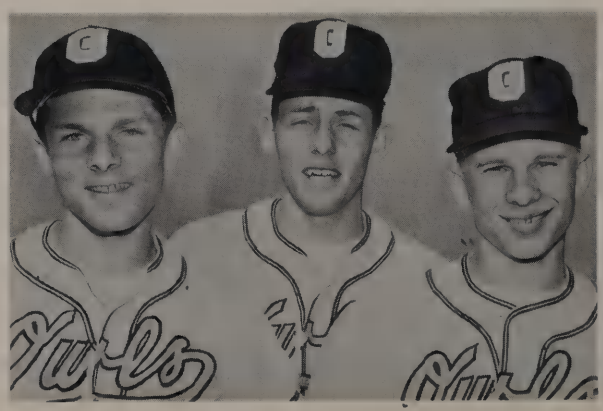

INFIELDERS: Phil Hampton, Don Dunavant, Mike Lowery

OUTFIELDERS: Charlie Smith, George Mckool, Andie Wimpie

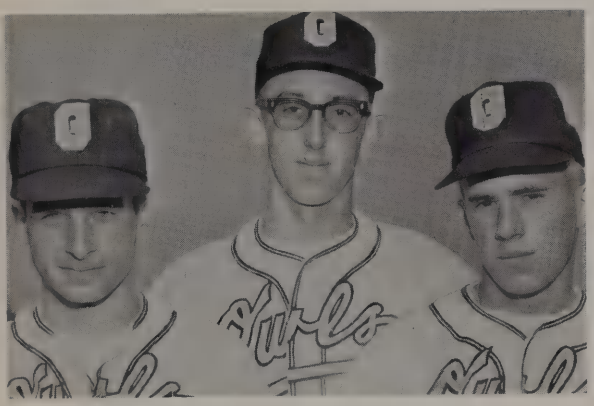

INFIELDERS: Bill Thomlinsom, Bill Shipp, Tim Stevens

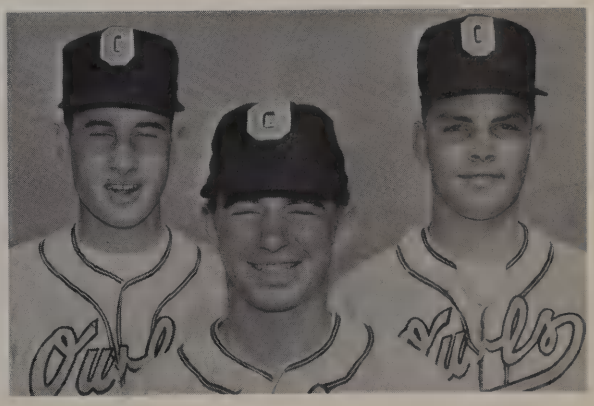

INFIELDERS: Lynn Browes, Larry Morrow, Richard Wheat

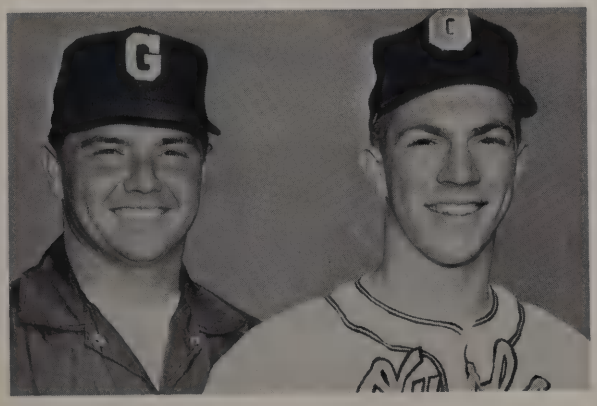

Coach Dodson and Catcher Terry Clark

Above: Mike Lowery demonstrates the powerhouse hitting of the mighty Owls.

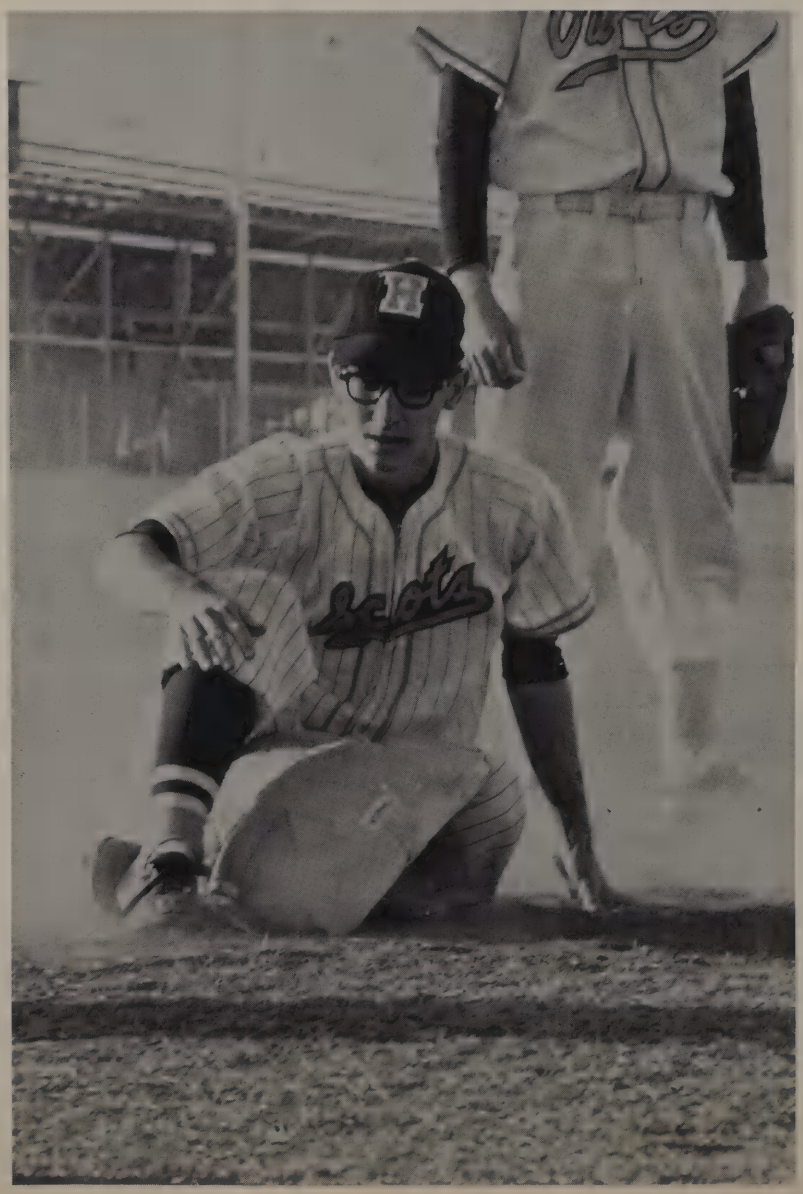

Right: A Scott defender shows some of the keen competition the Owls faced this year in one of the major encounters.

In conclusion, we would like to express our desire that this has been a supplement which deserves your appreciation. Soon we will present to you an entire book . . . our work has hardly begun.

MOISTENE

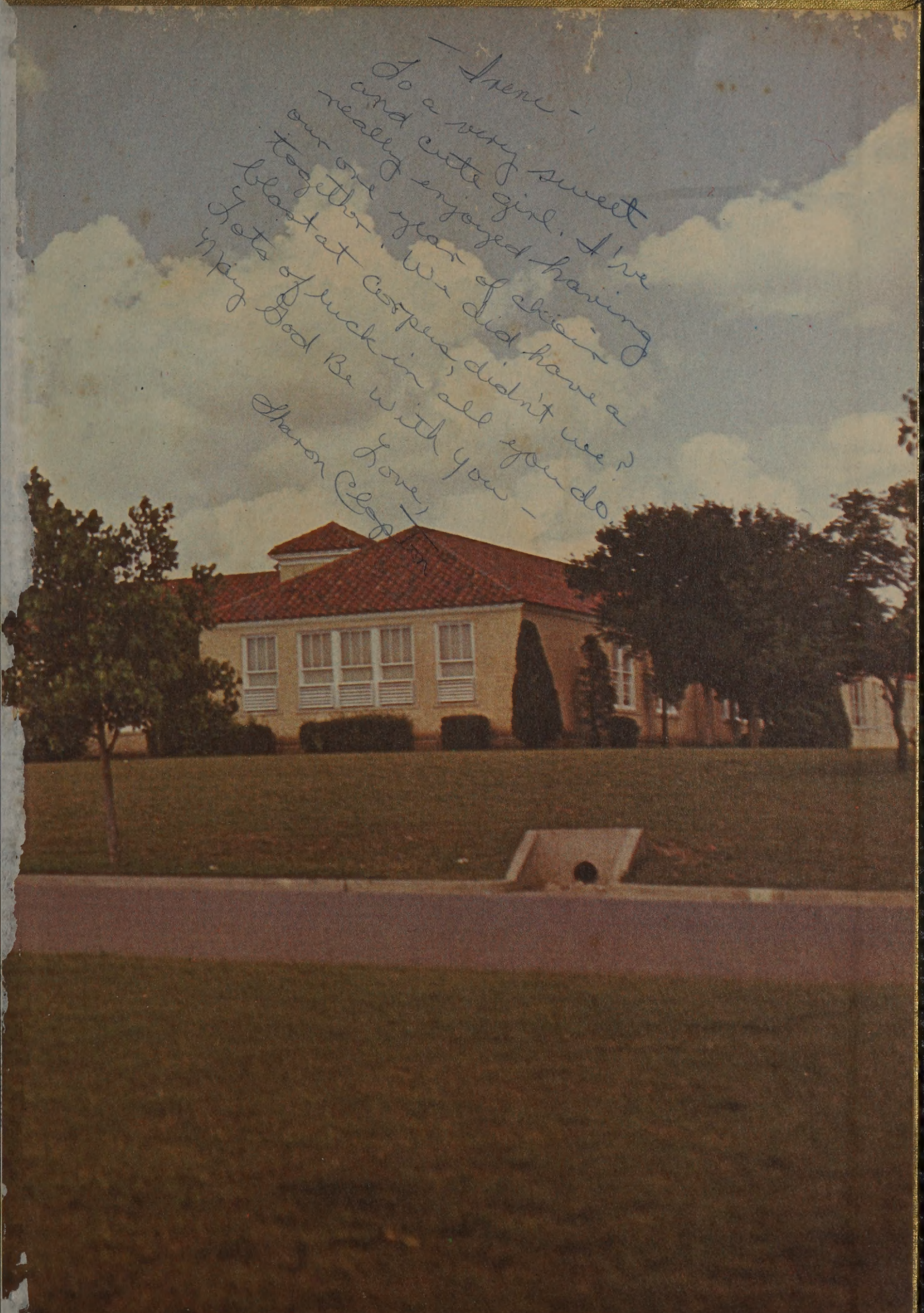

Irene -
You are very sweet
and cute girl. I've
really enjoyed having
our one year of skiing
together. We did have a
blast at Corpus, didn't we?
Lots of luck in all you do.
May God Be with you -
Love,
Sharon Clark

PUBLIC LIBRARY